Directory"
, arranged
reference.

GOODS, WIGS AND TOUPETS.
. DEIMER, of Chicago. 453½ S.
way. Room 20.

SS AND SADDLERY—WHOLE-
SALE.
GELES SADDLERY AND FIND-
CO., 319 N. Los Angeles St.

AL AND SURGICAL SUPPLIES.
SURGICAL MFG. CO., 516 W.
St.

INDIAN CURIOS.
ENHAM CO., 621 South Hill St.

N OLIVE OIL SUPERIOR TO
ALL.
HA. Direct Importer.

LOOSE LEAF SYSTEMS.
ES R. HADLEY CO., 212 South
ng. St.

MATTRESSES.
F DISAPPEARING BED CO., 518
n St.

RRORS AND SHOW CASES.
HAEL CO., 641 South Main St.

MAKING, SPECIAL MACHINES
AND DIES.
MACHINE WORKS, 535 N. Main.

OIL BURNERS.
T OIL BURNER CO., 710 N.
St.

OIL WELL SUPPLIES.
HERRON CO., Junction N. Main
Alameda Sts.

OPTICIAN.
LANY, 359 South Spring. A 6614.

TING AND PAPERHANGING.
INNEY & CO., 346 West Third.
ay 1758; P2556.

NG, TINTING AND PLASTER
PATCHING.
GUARANTEED FARGO.
6138.

OS AND PLAYER PIANOS.
TARR PIANO CO., Manufactur-
2-23 So. Hill.

S—TUNING AND REPAIRING.
RADE PIANOS AND PLAYERS
ALE. A. G. Gardner, 113 Wil-
t. Bdwy. 2340; P5159.

MBING AND GAS FITTING.
ARNDT, 534 Center Place.
886; A5197.

PUMPS, DEEP WELL.
ELER PUMPING ENGINE CO.,
Main St.

OFING J. M. ASBESTOS.
OHNS MANVILLE CO., 223 N.
geles St.

G, TILE AND BURNED CLAY
PRODUCTS.
ER BRICK CO., 136 W. 3rd St.

ER STAMPS AND STENCILS.
NGELES RUBBER STAMP CO.,
uth Spring St.

RUBBER STAMP CO., 129 S.
St. F4699; Bdwy. 1494.

FOUNTAINS AND SUPPLIES.
MMERCIAL CO., 435 N. Main St.

SPORTING GOODS.
LTON ARMS CO., 423 S. Spring

PIPE AND BOILER INSULA-
TION.
OHNS MANVILLE CO., 223 N.
g. St.

STEEL DIE EMBOSSING.
BYRNES CO., 217 Winston St.

WATER PIPE AND WELL
CASING.
PG. CO., 234 N. Main St.

RAPHY, BOOKKEEPING AND
TELEGRAPHY.
BUSINESS COLLEGE, 720 So.
ring. Main 4726.

SUITS FOR $12½.
-MADE. DRUMMERS' SAM-
Worth to $40.00. 803 So. Spring.

TEAS AND COFFEES.
TEA CO., 217 Mercantile Place.
Printing China Premiums. Main
7686.

TENTS AND AWNINGS.
DOWNIE, 504 East Seventh.
2160; F4304.

E, MARBLE AND ONYX.
TONE MFG. CO., 426-7 H. W.
n Bldg.

LE'S EMPLOYMENT AGENCY.
lp All Kinds. 139 S. L. A. St.
Main 8917.

WRITERS OF ALL MAKES.
PRING ST. A 5913, Main 3869.

EWRITERS (REBUILTS)
W. Co., 309 S. Spring. F3864.

BANK, STORE AND
OFFICE FIXTURES.
MFG. & LUMBER CO., 432
Spring St.

WATER HEATERS.
NDENT GAS APPLIANCE CO.
Ill. Main 1811, F1866.

SALE COFFEES, TEAS, SPICES
T BROS., 107 N. Main St.

HOLESALE DRUGGISTS.
TIG DRUG CO., 50 N. Main St.

SALE GROCERS, IMPORTERS.
EWMARK & CO., 141 N. Los
LES ST.

WHOLESALE LIQUORS.
LAST CO., 129 N. Main St.

LESALE PAPER DEALERS.
BRACH PAPER CO., 113 N. Los
s St.

OCKERS—OFFICE RAILINGS—
GUARDS, ETC.
WESTERN WIRE & IRON
K, 403 Alice St.

iseases of all kinds are
lieved and permanently
matter how stubborn
of Erysipelas, Tetter,
n or lesser troubles
ples, blackheads, etc.,
s Ointment

Eczema
cient and all other remedies
This splendid ointment
ual good powers for 54 years.
ief, satisfying.
ur druggist sells
dall's Ointment.
ner, HOLLOWAY & CO.,
Philadelphia, Pa.

up. Roofing paper $1.40
¼c per lb. Sinks $1.00 and
Toilets, $12.00 and $13.00.

In Three Parts Complete—32 Pages. Part I—Telegraph News Sheet—16 Pages.

The Los Angeles Times

For Liberty and Law, Equal Rights and Industrial Freedom

BY THE YEAR, $9.00. | One Month, postpaid, 75 Cents. Three Months, postpaid, $2.25. | TUESDAY MORNING, FEBRUARY 20, 1912. | PRICE: | Single Copies, on Streets and Trains, 5 Cents. Per Month, Per Copy, Delivered, 5½ Cents.

Ermine.

APPOINTED TO BENCH.

Pitney Is Named by the President.

Chancellor of Princeton University Associate Justice of Supreme Court.

Succeeds to the Place Made Vacant by the Death of Judge Harlan.

Protest Against Confirmation Is Sent from Iowa to Senator Cummins.

[BY A. P. NIGHT WIRE TO THE TIMES.]

WASHINGTON, Feb. 19.—President Taft sent to the Senate today the nomination of Chancellor Mahlon Pitney of New Jersey to be Associate Justice of the United States Supreme Court.

He also nominated Julius M. Mayer of New York City to be judge of the United States District Court for Southern New York, and Ferdinand A. Geiger of Cassville, Wis., to be district judge, Eastern District of Wisconsin.

In executive session the Senate began discussion referred Chancellor Pitney's nomination to the Committee on Judiciary, which probably will make a report next Monday.

The statement that Chancellor Pitney would be named as the successor to Associate Justice John M. Harlan was made at the White House today after a call by John W. Griggs, former Attorney-General of the United States, and a delegation of New Jersey lawyers, all of whom spoke in favor of Judge Pitney.

Chancellor in Harlan's Place.

Mahlon Pitney,

Chancellor of the State of New Jersey, whom the President yesterday nominated in a message to the Senate to be Associate Justice of the United States Supreme Court in succession to Justice Harlan, deceased.

The fact that Mr. Taft probably would select Chancellor Pitney did not become known until last night and then it was discussed only among some of the President's closest friends. Unusual efforts were made to guard the secret. The President had planned to send the nomination in today as a complete surprise. Mr. Taft does not expect any opposition in the Senate.

In casting about for a successor to Justice Harlan, Mr. Taft first looked beyond the Mississippi River. At one time it seemed certain he would name Judge William C. Hook of the United States Circuit Court, and again that Secretary Charles Nagel of the Department of Commerce and Labor would be chosen.

There was a protest against Judge Hook because of his decisions in two Oklahoma cases, one involving the 2-cent fare law and the other the "Jim Crow" car law. The latter case, in which Judge Hook decided in favor of the railroads and against the contention of the negroes affected, is said to have been the final cause of the President's turning from the Kansas jurist. Labor unions protested against Secretary Nagel on the ground that he had been too lenient in the enforcement of the immigration laws.

With Chancellor Pitney on the Supreme bench, President Taft will have had the extraordinary experience of having appointed a majority of the men who constitute the highest tribunal in the land.

Assured.

CALIFORNIA FOR TAFT.

Tyron So Notifies the President.

Union League Man of San Francisco Observes Unmistakable Sentiment.

Congressman Hayes of Golden State Breaks With the Insurgents.

Bishop Doane Fears Rooseveltism Would Spell Victory of Democrats.

[BY DIRECT WIRE TO THE TIMES.]

WASHINGTON, Feb. 19.—[Exclusive Dispatch.] Political sentiment on the Pacific Coast is changing as rapidly as is that in the East, according to E. H. Tryon, President of the Union League Club of San Francisco, who called upon President Taft this morning.

Tryon says that the sentiment for the President in the Far West is increasing by leaps and bounds.

He is on his way to Palm Beach and Cuba and will also visit the Panama Canal.

"Not only in California, but farther north in every region and in Washington, there has been in the last few weeks, a strong tendency to turn to President Taft," said Mr. Tryon.

"California is very much for him. The tariff is becoming an issue of very great importance. The people of the State are protectionists and when they have looked into the tariff situation they have become convinced that President Taft represents the protective principle and that he is the man whom they want nominated and elected.

"I was toastmaster at a banquet in San Francisco, just a few nights ago, when a telegram from the President was read. Every man rose to his feet, and there were hundreds present, and cheered the President's greeting to the echo. There is no question whatever but that the President will have the State of California with him in the convention. We want no other man."

HAYES FOR TAFT; QUITS INSURGENTS.

[BY DIRECT WIRE TO THE TIMES.]

WASHINGTON, Feb. 19.—[Exclusive Dispatch.] Representative Everis A. Hayes of California, who has

(Continued on Thirteenth Page.)

The Pretty Dupe of a Bogus Knight.

Miss Anna Milbrath,

Of Oakland, with whom "Sir" Harry Westwood Cooper, alias Dr. Milton Abraham, with whom she eloped a few days ago. Her parents have sworn to warrants for the arrest of a man described as a facile forger and fake physician.

Riddle.

PROBLEM UNSOLVED.

Question Is Put Up to Congress.

Initiative and Referendum to Be Tested in Alembic of the Lawmakers.

Supreme Court Rests Decision on Taney's View in the Dorr Case.

Findings in Osteopathy, Consular Rights and Statutes of Western States.

[BY A. P. NIGHT WIRE TO THE TIMES.]

WASHINGTON, Feb. 19.—Only Congress, and not the Supreme Court of the United States, may object to the initiative and referendum method of legislation in the States. The court so decided today.

That tribunal held that the question of whether a State still maintained a republican form of government guaranteed by the Federal Constitution after it adopted the initiative and referendum was a problem for Congress and not a judicial one for the courts.

The decision was based on the claim of the Pacific States Telephone and Telegraph Company that a tax upon it, imposed by the initiative and referendum method in Oregon, was unconstitutional. The initiative and referendum provisions in Missouri, California, Arkansas, Colorado, South Dakota, Utah, Montana, Maine and Arizona hung in the balance. An adverse decision would have affected the proposed legislation of that character in many other States.

BY THE CHIEF JUSTICE.

Chief Justice White announced the decision of the court. None of the justices dissented. The court also gave a similar decision in reference to an ordinance in Portland, Or., for the construction of a bridge.

The Chief Justice said that "a singular misapprehension" had existed on both sides of the case, but that the "mists and confusion" were dispelled by the decision of Chief Justice Taney years ago in which he disposed of the Dorr's rebellion question. That was the case of Luther vs. Borden, he said, and decided that the enforcement of the guarantee of a republican form of government to the States belonged to the political department of the government and came up, for instance, on the admission of Senators and members of the House to their respective bodies.

The Chief Justice called attention to Chief Justice Fuller, following Luther vs. Borden in the controversy over the Kentucky government in the case of Taylor vs. Beckham.

Referring to the doctrine as laid down in these two cases, Chief Justice White said:

"It is indeed a singular misconception of the nature and character of our constitutional system of government to suggest that the settled distinction which the doctrine just stated points out between judicial authority over justiciable controversies and legislative power as to purely political questions tends to destroy the duty of the judiciary in proper cases to enforce the Constitution.

WIDELY DIFFERENT.

"The suggestion results from failing to distinguish between things which are widely different, that is, the legislative duty to determine the political questions involved in deciding whether a State government, republican in form, exists, and the judicial power and ever-present duty whenever it becomes necessary in a controversy properly sumbitted to enforce and uphold the applicable provisions of the Constitution as to each and every exercise of governmental power.

"How better can the broad lines which distinguish these two subjects be pointed out than by considering the character of the defense in this very case? The defendant company does not contend here that it could not have been required to pay a license tax.

"It does not assert that it was denied an opportunity to be heard as

(Continued on Fifth Page.)

Flashes and Kernels.

News in The Times This Morning.

CONDENSED AND CLASSIFIED.

TITLES—PAGES—PARTS

Editorial Decisions.
Progression Along the Pacific Slope.
Notes from the Middle West.
Los Angeles County Correspondence.
News from Below Tehachapi's Top.
The City in Brief: Vital Record.

Editors' Roll.
Public Service: City Hall and Courts.
In the Oil Fields.
Sporting Pages: Pen Points.
Music and the Stage.
Events in Local Society.
Society Notes and Fancies.
Among the Lodge Shows.
Religious and Church Notes.
Under the Weather: Shipping; Financial.
Political Campaign.

Building; Boating; Golf.
Public School Tourney.
Theaters and Gossip.
Mr. Johnson's Stage Page.

THE CITY. Clear. Wind at 5 p.m., northwest 5 miles. Thermometer, 6 a.m., 50; highest, 53 deg. Forecast: Fair, continued warm; brisk north winds. Complete weather report see Part II.

SOCIETY. The Bachelors' ball, held at the Alexandria, proved a decided success, several hundred of society's leading members attending.

MYSTERY. Fire of the "house of mystery," who was said to have been burned to death when the place burned down, was found yesterday, but the police have bought his life.

PACIFIC COAST. Printers' Cost Congress, opened here yesterday, is the best attended of the kind in the history of the organization. The day's events were featured by the address of President Morrell.

GAMBLING. Before a pipe line into Los Angeles is bought by the Esperanza Oil and Gas Company, which desires a franchise in fields in the Maricopa district, the backers of Plaza Park yesterday appeared before the Public Health and Products Exposition Committee and asked that it be pushed in preparation for the large number of exhibits.

CITY COUNCIL. It is proposed in the council to take up a resolution to request secret sessions of the Police Commission and other kindred bodies, stating that public business should be public.

GRAFT. Before the Legislature investigating committee, and testimony showed that food and care were provided for the men.

SCHOOLS. Supervisors listened to report of scandals in the Parental School and ordered that it be made a place for youths.

LABOR. Labor officials on complaint of disturbance of the peace charge Pendleton with disorderly conduct, and the day in endeavoring to secure a conference between members of the Los Angeles Manufacturers' Association yesterday the manager of the Citrus Protective League predicted that the orange crop would be doubled in the next decade.

MASONRY. Celebration with the Grand Lodge Reception and Ball of Ivanhoe Lodge No. 35, B'nai B'rith was a brilliant society function at Hotel Alexandria yesterday.

CITY HALL. Detectives Brown's office are the men who are alleged to be implicated in the graft which would be of interest in the trial of alleged dynamiters.

CALIFORNIA. The National Irrigation Congress opened auspiciously at San Diego last night. Thousands of visitors thronged the streets during the afternoon. The exhibition is far superior to that given last year.

SOCIETY. The ball was dominated yesterday by the Native Sons of the Golden West, the entertainment being described fancy circus, with a sensational performance by Rogers, the cowboy, who carried passengers for a mile on his horse, with a sensational climax from an altitude of two thousand feet.

LABOR. Organization of a considerable section of the Cloakmakers' Union, Cloakmakers' Local No. 96, at Custer street, Yesterday, when the strike breakers rolled up their sleeves, walk, to the great disgust of the strikers, but the material is now safely stored in the breakwater.

FIRE. Fire in the home of John Fox, two Oxnard ranchers, proved to be an auto wreck yesterday. They, with two others, had been out for a joy riding when the machine was overturned.

CRIME. Evidence was presented yesterday sent to the Superior Court of Charles Bartholomew for [illegible] appointment as postmaster at San Diego. Alleged "progressives" do not like the move, and induced Senator Works to ask for an investigation of the office before the appointment was approved.

A Santa Monica justice objects to actions being filed in his court except in dead earnest. He asserts that the complaining witness too often relents and tries to have the matter thrown out of court after being wholly responsible for its being in court.

George H. Dole of Riverside fell dead in his bathroom early yesterday morning. He was a brother of Sanford B. Dole, the first President of Hawaii.

PACIFIC SLOPE. Former Mayor Gill of Seattle, recalled last year, was yesterday said to be again a candidate for the office on "wide open" platform.

A greased track was yesterday held to have been responsible for Utah railroad wreck in which four were killed and nine injured.

Two old-time windjammers used in the Alaska fishing trade were yesterday said to have been equipped with wireless apparatus at Seattle before sailing for the north.

Millionaire lumberman and philanthropist of Humboldt county died at Eureka yesterday.

Sacramento yesterday reported a cessation of hostilities among the inhabitants of the State Capitol.

To show people of the East the advantages of living in the West, women of Washington were yesterday said to be promoting a "demonstration" car for a jaunt through Eastern States.

A boy from Eureka yesterday established alibi in murder case at Weaverville, Cal., and was released.

The Yorktown was yesterday ordered from Vallejo to Ecuador.

Orange (Cal.) man, accused of eloping with young Suisun girl, is wanted by police at Portland, Or., according to last night's advices.

GENERAL EASTERN. Failing to kill three negroes after riddling them with bullets, in a courtroom at Shelbyville, Texas, yesterday, a mob afterward broke into the sheriff's office and again fired upon them.

Will of wealthy woman who died at Philadelphia made large bequests to charities, according to last night's telegrams.

Eight delegates-at-large, including two United States Senators and six former governors, will probably be chosen at the Missouri State Democratic Convention today, for the National Convention.

Polish women engaged in picketing textile strike at Lawrence, Mass., yesterday defied police and militia.

That certain committees of Bridge Workers' Union knew of dynamite plots at convention in 1910 was announced at Indianapolis, yesterday as one of government's charges against fifty-four indicted men.

WASHINGTON. Congressman Hayes bolted the insurgents on the floor of the House yesterday and came out for Taft.

The Democratic chemical tariff revision bill underwent a raking fire at the hands of the Republicans in the House.

In opinion of War Department officers yesterday Brig.-Gen. William P. Hall automatically succeeds Gen. Ainsworth as Adjutant-General of the Army.

Congressman Smith announced at Washington yesterday he would not be a candidate for re-election.

President Taft yesterday accepted invitation to Swedish Republican banquet in Chicago.

A Washington dispatch last night described the Democratic conspiracy against American olive oil.

House committee yesterday began search for papers in Maj. Bay case, alleged to have been abstracted from War Department.

Minority members of Senate committee hearing charges of election corruption against Senator Stephenson yesterday filed report that he is not entitled to seat.

President Taft yesterday appointed Chancellor Mahlon Pitney of New Jersey to Supreme Court bench as successor to late Justice Harlan.

FOREIGN. London's Pall Mall Gazette yesterday reported a Chinese-Jap. coalition against the United States.

FINANCIAL. Reading was the only stock to move more than a fraction from Saturday's close on the New York Stock Exchange yesterday.

The bull clique on the Chicago Board of Trade yesterday switched from May to July options.

WILLIAM PENN NIXON.

CHICAGO, Feb. 20.—[By A. P. Night Wire.] William Penn Nixon, journalist, 79 years old, died here shortly after midnight. He was stricken with a heart attack Saturday night.

Frowns.

KNOX CUTS COLOMBIA FROM CARIBBEAN TOUR.

Washington Heralds the Termination of Diplomatic Relations—Mexican Ambassador Expects to Hear from His Government Today on the Subject of Diplomatic Excursion—A Warship Ordered to Ecuador.

[BY A. P. NIGHT WIRE TO THE TIMES.]

WASHINGTON, Feb. 19.—An interview between Archbishop Ireland of St. Paul and President Taft at the White House tonight led to a report that high church officials in the country sympathize with the efforts of the Colombian government to obtain arbitration and were seeking to smooth out difficulties between the two countries.

When he left the White House, Archbishop Ireland declined to discuss the purpose of his visit, nor would he say how long he had talked with the President.

"I talked with the President," he said, "and we got through. That's all I can say."

CHURCH INFLUENCE.

The report that church influence might be at work to settle the differences was based largely on the fact that Senor Ospina, the Colombian Minister, brought letters to both Cardinal Gibbons and Archbishop Ireland from Dr. Ragonesi, the papal legate at Bogota, which is the only country in this hemisphere where the church and State are unified.

Senor Ospina is known to have been in communication with Archbishop Ireland during his visit here, but would not divulge the nature of his conferences.

Another report current tonight was that Secretary Knox had intended when stopping at Cartagena, Colombia, to suggest that a commission be appointed, composed of a representative of Colombia and one from the United States, to adjust all differences, and in the event of a disagreement the President of a South American republic was to decide.

UNWELCOME TO COLOMBIA.

This proposition is known to be unwelcome to the Colombian government, which insists on a different tribunal, preferably The Hague. This report, however, was not confirmed at the State Department.

This announcement was made by Acting Secretary Huntington Wilson tonight, who also said he thought such an invitation unlikely.

"There must be some confusion in the interpretation of the report from Palm Beach," he said, "that Secretary Knox by carrying out the original itinerary laid out for him would include Colombia. Unless there is a special invitation from Colombia, Mr. Knox will not go through. I may say that we hardly expect it."

Mr. Wilson would not say whether his prediction that no invitation would be forthcoming was based on Senor Pedro Nel Ospinas personal letter to him made public yesterday, or whether it was a consequence of the constrained relations existing for the last eight years between the two governments over the acquisition of the Panama Canal zone.

NO CONCERN.

He intimated, however, that the State Department felt no especial concern over the action of the Colombian Minister here and was not wrought up over the incident.

"Our position," he remarked, "is one of self-contained unconcern."

Senor Pedro Nel Ospina, the Colombian Minister, today disclaimed in a public statement any intention of insulting either the United States or Secretary Knox by his personal notification to the State Department that a visit to his country by the Secretary would be "inopportune."

The Minister said his letter was "intended to be couched, and is couched, in polite and considerate language and was written to avoid any possible unpleasantness to Secretary Knox by a visit to Colombia."

Senor Ospina reiterated he thought the trip "inopportune" because the citizens of Colombia are naturally deeply aggrieved to find their country the only one in the whole world with which the United States refuses to enter into a treaty of arbitration.

The action of Senor Ospina was not commented upon at the State Department today. There were indications,

(Continued on Second Page.)

Wise Crook.

IS KEEPING OUT OF SIGHT WITH HIS FANCIED BRIDE.

[BY DIRECT WIRE TO THE TIMES.]

SAN FRANCISCO, Feb. 19.—[Exclusive Dispatch.] Sir Harry Westwood Cooper, alias Ernest Moore Chadwick, alias Dr. Milton Abraham, the accomplished crook who departed from Oakland last week with Miss Anna Milbrath as his "bride," and who after several futile attempts to cash bogus paper, managed to dupe the mother of the young woman into a "loan," is keeping out of sight, although his movements have been traced to Seattle. At this place Cooper is known to have purchased tickets for Vancouver, using the name of "Murphy."

Cooper may have boarded a steamer for Mexico, Australia or the Orient, and his "bride" may be with him on the high sea, still ignorant of his true character. On the other hand the pair may have taken one of several different lines for some destination in Canada, where Cooper could hide until the hue and cry over his latest escapade died down.

Up to last Tuesday, it now appears, Anna Milbrath, the dupe of Cooper, thought all was right. To Mrs. Louise Mead of Chicago she telegraphed on Monday, telling this old friend of the family that she would arrive in the Windy City on Thursday. Later another telegram was sent, explaining that the bridal party might spend a few days on "the estate of the father-in-law in Nebraska." As Thursday was the day when Cooper's identity became known, it is not unlikely the quick-witted confidence man sniffed trouble and buried his tracks safely and completely.

Two things seem certain. One is that, following his past custom, Cooper will desert the girl, whom he has as cruelly deceived as other girls in his checkered past.

JOINS WEALTHY FATHER.

Marjorie McGowan Leaves Detention Home in Denver to Make Her Home in London.

[BY DIRECT WIRE TO THE TIMES.]

DENVER, Feb. 19.—[Exclusive Dispatch.] Marjorie McGowan's father, Nordan Weiss, a millionaire jewel merchant of London, really wants his little girl, Marjorie's mother being now the wife of a wealthy British army officer of high rank. Years ago the mother gave her to a sister, but she was so badly treated by the sister after coming to Denver that the Juvenile Court took her away and she has long been in the Detention Home here.

An officer of the Salvation Army will accompany her to London and thereafter the children's court of the British metropolis will look after her welfare.

KING'S GUEST AT DURBAR.

Southern Lawyer Experiences Signal Entertainment Through Letter from President Taft.

[BY A. P. DAY WIRE TO THE TIMES.]

NEW YORK, Feb. 19.—Jonathan Bryan, a Richmond lawyer who is in New York today, at the conclusion of a trip around the world, which began last July, attended the Delhi Durbar practically as the guest of King George, owing to the magic influence of a letter from President Taft which he carried. Mr. Bryan told of the incident on his arrival here. He said:

"Mrs. Bryan and I were anxious to witness the Durbar ceremonies, but as we neared India we found that no amount of money could obtain accommodations. I had about abandoned the idea, when I thought of my letter from President Taft, which was in the nature of a general note of introduction and a part of the various credentials which I carried.

"I forwarded the Taft note to the secretary of the Durbar and was amazed on reaching Calcutta to discover an answer in the shape of a special train, reserved for Mr. and Mrs. Bryan. We were conveyed to the Durbar in state and seats were assigned to us on the gold and purple carpet within 100 feet of the King and Queen. We witnessed and heard the whole ceremony and then were conducted back to Calcutta in the same special train. No greater favors could have been shown to us than were won by President Taft's letter."

EUREKA BOY ABSOLVED.

Released From Trinity County Jail When He Submits Alibi in Roberts Murder Case.

[BY DIRECT WIRE TO THE TIMES.]

WEAVERVILLE (Cal.) Feb. 19.—[Exclusive Dispatch.] John Nelson, a Eureka boy of 19 years, who has been in the Trinity County Jail a week, stands vindicated. He was released today, it having been found that there was absolutely no evidence coupling him with Ed Hewitt in connection with the murder of Peter Roberts on South Fork Mountain two weeks ago. It was found that Nelson, who had been living with Hewitt, was at a neighbor's the night Roberts was killed, and his home burned. Nelson was arrested with Hewitt. The boy is free to roam Weaverville, he having promised to remain here until he is wanted as a witness at Hewitt's examination. Only circumstantial evidence is at hand against Hewitt. The Sheriff has gone to South Fork Mountain, seventy-five miles away, to make a more thorough investigation. John Nelson's parents are highly respected in Eureka, where the boy also has a good reputation.

Boast.

TO AIRSHIP THE ATLANTIC IN THIRTY SHORT HOURS.

[BY DIRECT WIRE TO THE TIMES.]

LYNN (Mass.) Feb. 19.—[Exclusive Dispatch.] "Believing that I can best prove that the aeroplane has come to stay by making a flight across the Atlantic, I shall attempt such a trip in the early part of May," said Harry N. Atwood today.

"I believe I have a machine that will accomplish this feat in thirty hours with but one stop under favorable conditions."

Atwood confessed the machine would probably be larger than any previously flown in this country. He said he would carry sufficient gasoline to make a 900-mile continuous flight and when he found his fuel getting low would make a landing near some ocean liner. He declares there will be about twenty liners on the ocean at that season of the year, and it will be an easy matter to pick one of them.

Two men will accompany him on the flight, one mechanic and the other acquainted with the sea, who will be able to show him how best to ride out a gale if one should be encountered.

Plans for an improved type of hydro-aeroplane, which he will use, has been completed and the work of building is said to have begun. A life-boat will be the only baggage except a small supply of food.

Out of Race.

HELPS NEEDHAM IN WITHDRAWAL

Congressman Smith Says He Will Not Run Again.

Owing Largely to Desire to Leave a Clear Field.

His Health Improves Slowly but He is Confined.

[BY DIRECT WIRE TO THE TIMES.]

WASHINGTON, Feb. 19.—[Exclusive Dispatch.] Congressman Smith let it be known today that he had definitely decided not to be a candidate for re-election to Congress this year. This decision is chiefly due to the condition of his health, but he is also influenced by the fact that Congressman Needham is also a resident of the new Seventh Congress District. Speaking of his decision, Mr. Smith said:

"The primary for nominations takes place early in September and therefore if I were to have a contest for the nomination, I would be called upon to campaign up and down the San Joaquin Valley in the months of July and August. That would doubtless mean some public speaking either in the open air or in superheated halls, and my physician and my friends admonish me that I am in no condition of health to undertake such an ordeal.

"Since Mr. Needham and I are both in the same district, there is much consolation in my retirement in the reflection that if the people so desire the office may fall on the shoulders of one in every way highly qualified to fill it. California has had no more faithful, efficient and capable representative in Congress than Mr. Needham, and his long service has given him a standing before the House and on committees which are of very great value to the State."

Mr. Smith further said that upon the completion of his present term, March 4, 1913, he would return to private life, feeling that he had been signally honored by being permitted to represent for four terms a district of the highest standing in the intellectuality and character of the people and the diversity and importance of their interests affected by national legislation.

Congressman J. C. Needham, Who is given a clear field for re-election in the Seventh District in view of Congressman Smith's announcement of withdrawal.

Mr. Needham, when seen here, and informed of Mr. Smith's withdrawal, said:

"If Mr. Smith had remained a candidate I should not have opposed him, as I have heretofore stated, but in view of his voluntary withdrawal from the race, I shall seek the Republican nomination for Congress in our new Seventh District, and put forth every honorable effort to win the nomination and the election."

HEALTH IMPROVES SLOWLY

[BY DIRECT WIRE TO THE TIMES.]

BAKERSFIELD (Cal.) Feb. 19.—[Exclusive Dispatch.] Special dispatches from Washington today announce that Congressman S. C. Smith is gaining slowly in health, but by the doctor's orders is kept in bed the greater part of the day. He expects to serve the remainder of the term, which expires March 4, 1913.

Congressman Needham is the only Republican candidate so far in the Seventh. Denver S. Church, District Attorney of Fresno county, and W. H. Larew, District Attorney of Madera county, are candidates for the Democratic nomination.

C. A. Barlow, who has been mentioned as the probable Democratic candidate, said tonight that he does not intend to run.

Agitation.

HEARS OF A COALITION AGAINST UNITED STATES.

Pall Mall Gazette of London Declares that the Japs and Chinese Are About to Combine Against America on the Issue of Oriental Exclusion—Yuan Shi Kai Tries to Steal the Official Seals.

[BY DIRECT WIRE TO THE TIMES.]

LONDON, Feb. 19.—[Exclusive Dispatch.] The Pall Mall Gazette in a special article today declares that an agitation hostile to the United States is taking place in Japan and that Japan and China soon will unite to resent the exclusion of Orientals from America. The article quotes the Osaka Asahi Shimbun as follows:

"Japanese subjects in America are made the victims of a growing racial prejudice which reveals a decadence of ideas due to efforts to expand the American population by the indiscriminate admission of the lowest classes from Europe."

The Gazette contrasts the American attitude with Japan's liberality in letting 2000 Americans live in Japan unmolested, and adds:

"The Japanese are a proud people and that they should be discriminated against, despite their treaty rights, on grounds of inferiority to the lowest races of Europe is a circumstance calculated to cause trouble, especially when their discriminators at the same time assert with unctuous rectitude the principle of the open door in Manchuria. Thus arguing, China and Japan will be driven into a union with a common aim, to be obtained by mutual aid, and that aim will be the exclusion of the white race from the Orient."

AFTER THE SEALS.

FAILS TO LAND THEM.

[BY A. P. NIGHT WIRE TO THE TIMES.]

PEKING, Feb. 19.—Yuan Shi Kai went to the Palace today to make his New Year's call. He is trying hard to set the Imperial seal in order to prevent the issuing of further imperial edicts. Hitherto he has been unsuccessful, the Dowager Empress being unwilling to surrender the seals until everything has been settled. Kukutu, the lama at Urga, whom the Mongolians have elected as their ruler, has ordered 40,000 rifles from Germany, thereby greatly displeasing the Russians, who wish to dominate Mongolia.

Yuan Shi Kai has secured a loan of five million taels ($3,250,000) from a French syndicate, pledging as security the Peking local customs tax for six years."

Yuan has prepared a notification to the powers of his election as President and at the same time requested their recognition. It is not expected that recognition will be accorded until a cabinet has been appointed.

OLD FLAG STILL STANDS.

DR. SUN ON THE OUTLOOK

[BY A. P. NIGHT WIRE TO THE TIMES.]

SAN FRANCISCO, Feb. 19.—A cablegram received today by Tong King Chong, editor of the Chinese Free Press and a close friend of Dr. Sun Yat Sen reads:

"Dr. Sun asks the Assembly as a friend of the Republican movement to recognize Yuan Shi Kai, as President of the new Chinese Republic for the betterment of China. The old flag will stand."

Dr. Sun's resignation was a surprise to the Republican leaders in America. It is believed he had a tentative agreement with Yuan.

Sun Chong, nephew of President Sun, arrived in San Francisco today en route to China.

Boiled Down.

LAND LAW CONCEPTIONS OVERTURNED BY RULING.

[BY A. P. NIGHT WIRE TO THE TIMES.]

SAN FRANCISCO, Feb. 19.—That the offer of a corporation to purchase lands from prospective entrymen as soon as the latter have complied with the provisions necessary to obtain from the government title to such lands is legal, is the gist of a ruling made today by Judge W. B. Gilbert in the United States Circuit Court of Appeals. The case decided was that of the government against the Barber Lumber Company, and others for alleged conspiracy to defraud the government of large tracts of timber lands in Idaho by the use of "dummy entrymen."

Judge Gilbert referred to various precedents, emphasizing the ruling in the famous Budd and Clark cases, and said:

"The decision of the present case is ruled by legal principles announced in the Budd case and in the Clark case. Those decisions are authority for the proposition that a person or corporation desiring to acquire title to a large body of timber lands of the United States under the timber, land and stone act, may express that desire to another, and may enter into an agreement with him to buy the lands upon his obtaining title thereto; and may loan the money with which to acquire title, and may inspect and select the lands, and that such person or corporation is not bound to inquire into the method by which the other party to the contract acquires title; and is not chargeable with knowledge of any fraud upon the land laws that he may resort to; and that in taking title based upon the issuance of final receiver's receipts to the entryman without actual knowledge of such fraud or facts sufficient to put one upon inquiry, such person or corporation is an innocent purchaser of the land."

The case grew out of the filing of applications by 210 entrymen on Boise Basin, Crooked River and Six-Four lands in Idaho, in 1901-2. The defendants were the Barber Lumber Company, James T. Barber, Sumner G. Moon, William Sweet, John Kincaid, Louis M. Pritchard, Patrick H. Downs, Albert E. Palmer and Horace S. Band. They were accused of having conspired with former Gov. Frank Steunenberg of Idaho, John H. Wells and others, to defraud the government. The lower court dismissed the bill on the grounds that there was insufficient evidence to connect the defendants with the alleged conspiracy.

TOO MUCH EXUBERANCE.

Joy over their half-holiday's outing and exuberance of spirits cost E. B. Brooks and T. L. Walters $15 each in Justice Young's court yesterday. They were arrested by Motorcycleman Blaylock for racing on Washington boulevard Saturday, with motorcycles, and admitted that they were going at the rate of fifty miles an hour. Three others, gathered in at the same time, made similar cash payments to the county.

Deserting the Baby.

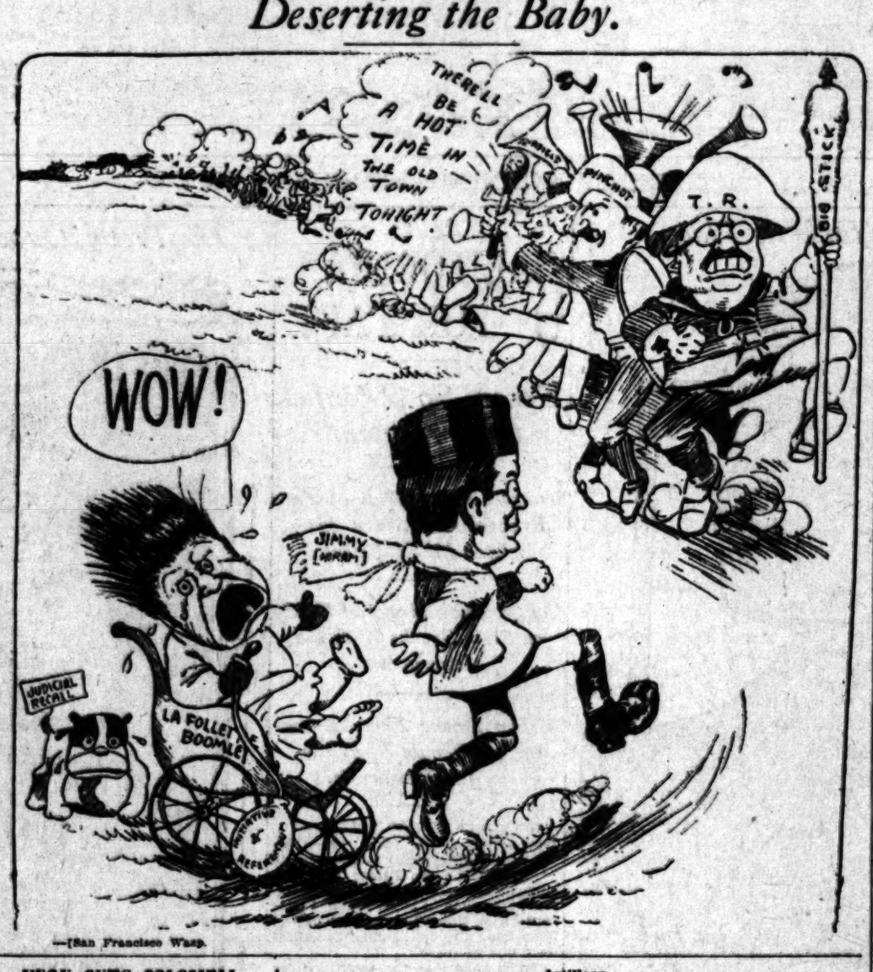

—[San Francisco Wasp.

KNOX CUTS COLOMBIA

(Continued from First Page.)

however, that Senor Ospina's act was regarded as a breach of etiquette not so much because of the nature of his response to a State Department communication, but because he had made public correspondence without securing the consent of the other party. Officials versed in diplomatic etiquette inclined to the opinion that the letter itself contained no insulting language.

MANY SYMPATHIZERS.

The action of Senor Ospina found many sympathizers today, not only among members of the Latin-American diplomatic corps, some of whom professed to see political elevation, even to the Presidency, for Senor Ospina in Colombia, but some members of Congress as well applauded the move.

Representative Sulzer, chairman of the House Committee on Foreign Affairs, issued a statement siding with the Colombian Minister in his demand for arbitration.

"The testimony thus far adduced before the committee," said Representative Sulzer, commenting on the progress of the Rainey investigation, "shows conclusively that the taking of Panama was the result of a conspiracy carefully planned and cleverly executed. It can not be justified in morals or in law. The government of the United States must make reparation for the outrage to the Republic of Colombia. Unless this is done, we can not expect the friendship or the trade of our sister republics in Central and South America. The Committee on Foreign Affairs will proceed diligently with the investigation."

Mr. Sulzer's remarks are in conflict with what is said to be the attitude of the State Department toward Colombia's demand for arbitration of the dispute growing out of the partition of Panama, it being held by this government that any difference in connection with the affairs were wholly between Panama and Colombia and that the United States as a third party has nothing to arbitrate.

Senor Ospina's communication to the State Department, admittedly his personal views, it was said by some diplomats, probably would be confirmed by the Colombian government. This is assumed from the fact that Senor Ospina is a political leader in the republic. It was he who nominated and practically placed in office the President of Colombia.

BREAK RELATIONS.

A severance of diplomatic relations is looked for as assured unless the United States indicates a willingness to submit differences to arbitration, which practically is Colombia's ultimatum.

As far as Mexico is concerned, Senor Martinez Crespo, the Mexican Ambassador, had not received tonight any word from the Foreign Office about Secretary Knox's trip. He declared, however, that he expected tomorrow to receive advices assuring to Mr. Knox a hearty welcome, if the secretary should find it convenient to visit that republic.

Profound disappointment on receiving intimations that Secretary Knox did not contemplate giving Colombia any assurance of the ultimate arbitration of her claims against the United States was generally ascribed as the reason for the expression from Ospina.

It developed today that when Ospina first read the White House announcement a week ago, stating that President Taft directed the Secretary of State to visit the countries bordering on the Caribbean Sea, he hailed it with unconcealed enthusiasm.

In a statement of comment on the Knox trip, prepared at that time, but not made public until today, the Colombian Minister foresaw a possible recognition by the United States of the demands of Colombia for arbitration of the differences growing out of the partition of Panama and the acquisition by this government of the canal zone strip.

"If Mr. Knox, as I sincerely hope," wrote Senor Ospina at the time, "is now fully cognizant of all the facts on which the claims of Colombia rest, I have no doubt that his visit to my country will be fruitful, for he will find that the popular feeling which at present prevails there as in most all South American countries, with regard to the United States, was mainly caused by the manner in which that traditional ally of the United States, Colombia, was treated in 1903 and 1904, in connection with the severance of Panama, and by there having been so far no equitable settlement of Colombia's claims growing out of that conduct.

MUST BE APPEASED.

"All good Colombians are heartily desirous that such a feeling there, as elsewhere in South America, be appeased. The sooner the better; it is never too late to do right. Colombia does not ask that her contentions be accepted at her assertion. She has simply demanded for the last eight years that her claims be arbitrated so that, whatever the result of that arbitration may be, confidence and sincere friendship with the consequent development of increasing commercial relations with the United States be restored."

Senor Ospina smiled when he was reminded of that comment today.

"The situation has changed," he said. "It is different now."

During the week, it is reported, intimations came to the Colombian Minister that Secretary Knox was not bound on a mission of pacification of Latin-American troubles. To Senor Ospina, who on November 25 last, presented a third request from his government for arbitration, and to which no reply had come, the expected benefit of the Knox trip vanished. His letter to Acting Secretary Huntington Wilson of the State Department, expressing his personal views that Mr. Knox's trip would not be timely, followed as a consequence. Though Senor Ospina in that letter emphasized that he was speaking on his own behalf and without instruction from his government, it is known that Senor Ospina came here on May 31 last, with a definite idea of the position of his government in the dispute of eight years' standing, and the attitude he was to assume here. Senor Ospina declared in his letter to Mr. Wilson that he had asked his government to mail him instructions. This he explained today would be a matter of twelve days at least.

Senor Ospina apparently is confident that his government will reiterate that Mr. Knox's visit would be "inopportune."

Artillery.

SOME FIERCE FIGHTING IN MEXICAN REBELLION.

[BY A. P. NIGHT WIRE TO THE TIMES.]

MEXICO CITY, Feb. 19.—A battle in which more men are engaged in any conflict since the Zapata revolt began, was being fought near Cuernavaca when last reports were received from there at noon today. Early this morning Gen. Robles opened an attack on Zapatistas entrenched in and about Santa Maria. He used artillery freely and at last reports had driven the rebels from the town and two other positions they had tried to defend. No estimate of casualties is given.

Vasquistas in the north have received their first serious defeat in the fighting, near San Pedro, a short distance northeast of Torreon. An encounter Saturday night was followed by another yesterday and it was not until an engagement this morning that the rebels finally were repulsed.

The rebels had attempted three times to take the little town but were held back by 250 Federals commanded by Col. Emilio Madero, brother of the President.

Fifty-seven rebel dead were left on the field. The government losses were not given. Col. Madero this morning received the support of 300 federals under Gen. Telles.

The wires between here and Torreon were cut again today but not before assurance were received, according to government information, that the garrison there had been increased to approximately 1000 men. The destruction of three bridges again leaves the town practically isolated.

Reports from Durango are that the garrison of eighty men was augmented by 226 Federals yesterday.

The question of restricting the liberty of the press was again discussed without result today by members of the permanent committee of Congress. It was reliably stated that the executive will place before this body formally a measure for such restriction, which will come before the regular meeting of the committee next Thursday.

SOLDIERS EN ROUTE.

[BY A. P. NIGHT WIRE TO THE TIMES.]

LAREDO (Tex.) Feb. 19.—Two trainloads of troops passed through Saltillo today en route to Torreon to take charge of the situation there. The soldiers have been at Victoria and Parras in the State of Coahuila, the latter place the home of the Maderos, where everything is quiet.

ORDER YORKTOWN TO ECUADOR PORT.

[BY A. P. NIGHT WIRE TO THE TIMES.]

VALLEJO (Cal.) Feb. 19.—Telegraphic orders for the shipment of provisions to the gunboat Yorktown at Panama were received at the navy yard today from the Navy Department at Washington. This is taken to indicate that the Yorktown will soon be ordered to St. Helena, Ecuador, where she has been stationed since the outbreak of yellow fever forced the abandonment of Guayaquil as a rendezvous. It is understood that the cruiser Maryland, ordered to Guayaquil at the outbreak of the revolutionary troubles in Ecuador, is to remain at St. Helena indefinitely.

ON THE WASHINGTON KNOX WILL VOYAGE.

[BY A. P. NIGHT WIRE TO THE TIMES.]

ON BOARD U.S.S. WASHINGTON (Norfolk, Va.) Feb. 19.—This ship, one of the smartest of the armored cruisers of the Atlantic Fleet, put to sea at flood tide today and headed for Palm Beach to take aboard Secretary Knox and his party for an extended and what promises to be a notable cruise in Caribbean waters and along the eastern coast of Central America.

If weather conditions are favorable, Secretary Knox probably will board the Washington Wednesday. If conditions do not warrant this arrangement, the cruiser will proceed to Key West, whence Mr. Knox will go by rail.

The programme for the cruiser is tentative and subject to change at the direction of the Secretary. As now arranged, the Washington will leave Palm Beach on the afternoon of February 22, arriving at Port Antonio, Jamaica, on the morning of February 25. Thence the Secretary's party will go by automobiles across the island to Kingston, returning the same day to Port Antonio, sailing later for Colon, where the Secretary is due on February 27.

The party will proceed by rail across the isthmus and returning, again board the Washington, proceeding to Port Limon, Costa Rica, on March 2, arriving the same day.

Here the Secretary's party will leave the Washington and, crossing to Punta Arenas, board the cruiser Maryland about March 5. They will visit ports on the west coast of Central America, later crossing Guatemala from San Jose to Puerto Barrios, where the Washington will be waiting for them.

The Washington will sail from Puerto Barrios about March 21.

THE GLAD HAND FROM PANAMA.

[BY A. P. NIGHT WIRE TO THE TIMES.]

PANAMA, Feb. 19.—President Rodolfo Chiari gave out the following statement today regarding the approaching visit of Secretary of State Knox:

"Both the government and the people of Panama will extend to Secretary of State Knox a most cordial welcome during the time he will honor us with his presence. I am sure he will be able to appreciate the sincere friendly sentiment that all Panamans have for the United States."

Theaters—Amusements—Entertainments.

MASON'S BURBANK THEATER Matinees Thursday, Saturday & Sunday
The Success of Successes
The Burbank Theater is crowded to the doors at every performance, and this condition is bound to prevail throughout the week. If you want to be sure of seeing this great play get your seats at once. Don't hesitate or you're going to be among the disappointed ones.
That's just what another enthusiastic audience declared last night after witnessing the Burbank company's perfect performance of the famous successful comedy drama
"Mrs. Wiggs of the Cabbage Patch"
A most delightful example of the simple lived humorously—A play of a thousand laughs with just a tear or two in the middle. EVER YOU DO DON'T MISS THIS ADMIRABLE PRODUCTION OF THE MOST POPULAR OF AMERICAN PLAYS.
NEXT WEEK—"THE SQUAW MAN" are now on sale.

BELASCO THEATER Main St., Between Third and Fourth. Matinees Thursday, Saturday and Sunday.
Second and Positively Last Week of This Big Hit
The Belasco stock company presents for the last week, Joseph Medill Patterson's sensational newspaper play,
"THE FOURTH ESTATE"
This is the last opportunity you will have to see this intensely interesting play in its wonderfully realistic fourth act scene showing the interior of a newspaper office in full operation.
NEXT WEEK—STARTING MONDAY NIGHT—John Drew's comedy hit, "

HAMBURGER'S MAJESTIC THEATER—Broadway, Between 6th and 7th
MATINEE TOMORROW—SPECIAL MATINEE THURSDAY—
25c, 50c, 75c and $1.
Nights and Regular Saturday Matinee, 50c to $2.00.
HENRY W. SAVAGE OFFERS
EXCUSE ME
A Rousing Musical Comedy
NEXT SUNDAY NIGHT—The Regina Prager Yiddish Operetta Co., in Seats Thursday.

EMPRESS THEATER—Twentieth Century Vaudeville. Spring Street, near Fourth.
All Rivers Meet At Sea
Paul Stephens
3 Dixons
Original Sandy
8 New Acts
Lew Hawkins
Van Kleve and Gibson
Malvern Troupe
Laugh-O-Grams
VAUDEVILLE

MASON OPERA HOUSE—Broadway, Bet. 1st and 2nd. Charles Frohman, Klaw & Erlanger, W. T. Wyatt, Managers.
Every Night This Week—Matinees Tomorrow and Saturday. Joe Weber's Breezy French Musical Play.
ALMA WHERE DO YOU LIVE?
PRICES—50c to $1.50. Wednesday Matinee, 50c, 75c, $1.00.
NEXT WEEK—Seats Thursday
LULU GLASER
The Bonnie Scotch Lassie, in
"MISS DUDELSACK"
PRICES—50c to $2. Wednesday Matinee, 50c to $1.50.

PRINCESS THEATER—F. A. McDonald, Owner and Manager.
See the big sensational fight between a
WILD LION
Known the world over as "Old Mom," the untamable lion, who has killed six trainers and maimed for life many more and
CAPT. DALTON
the renowned African big game hunter, who has bet $1,000 that he can tame "Old Mom" in two weeks.
THE ONE BIG LIVE SHOW
Singing, dancing, beauty shows.
PRICES—10c, 20c, 30c. Loge seats, 50c.
ROOMS FOR RENT
Side splitting musical farce comedy
people in the company.
MATINEE DAILY, 2 P.M. EVENINGS
7:45, 9:15.
FUN—MUSIC—GIRLS
The three things that counts in the point where you forget time and trouble.
Forget Trouble Tonight
Come to the Princess and laugh

PANTAGES VAUDEVILLE—Broadway, Near Mercantile.
Bob Albright
The Male Meiba
7 Other Big Ones
10c-20c-30c
Matinee 2:30
Nights 7:10 and 9:00

BROADWAY, Between 6th & 7th—Phone Main 8417. Home 10417.
Orpheum
THE STANDARD OF VAUDEVILLE. America's Finest Theater—Absolutely Fireproof.
Ada Keeve, London's Pet Comedienne
UNA CLAYTON & CO. "A Child Shall Lead Them."
HART'S SIX STEPPERS.
Brothers and Sisters.
KNOX WILSON. "The Amateur."
REYNOLDS & DONEGAN. Classic Dances of Every Nation.
BROWN & NEWMAN. Original Sensations.
FOUR VANIS. Sensational Wire Experts.
HAWTHORNE & BURT. "The New Recruit."
World's News in Motion Views.
Orchestra Concerts, 2 and 8 p.m.
Every Night at 8, 10-25-50-75c; Boxes $1. Matinee at 2 DAILY, 10-25-50c; Boxes $1.

GRAND OPERA HOUSE—Home of Musical Comedy. Popular Matinee Days.
First and Main Sts.
All This Week—Matinees Today and Thursday
FERRIS HARTMAN and his superb company offer WALTER DE LEON'S musical comedy,
THE GIRL AND THE BOY

KINEMACOLOR THEATER—333 South Broadway. Formerly Vitagraph.
EXCLUSIVE SHOWING OF KINEMACOLOR PICTURES IN COLOR. Italian Lakes; Paris Apaches; Fresh water sum; ER. Olympic; Liverpool to Quebec, Etc.
Nights, 7 to 10:30; Matinees, 2 to 5. 10c and 20c; Loge, 25c.
L. E. HEATON, Manager

THE AUDITORIUM—"THEATER BEAUTIFUL"
TWO MAGNIFICENT MUSICAL EVENTS.
TONIGHT—SATURDAY MATINEE, FEB. 24—ONLY TIME
JOHN McCORMACK
Famous Irish Lyric Tenor, Substitute for Mme. Calve. Assisted by MARIE NARELLE —Balladist. SPENCER CLAY—Pianist.
Seats now on sale at Bartlett's and the Auditorium. Prices, 75c, $1, $1.50, $2 and $3.

WALKER THEATER—House of Musical Comedy. Grand Ave. near 9th.
Tonight and All Week—SPECIAL MAT. WASHINGTON'S BIRTHDAY.
Chase the Glooms Away by Seeing
SOCIETY TEXAS TOMMY
CARNIVAL FANTASTIC. Capacity Houses.
Have you seen this sensational dance? Direct from "BARBARY COAST" and MIDWAY CAFE, San Francisco. Matinees Daily, 2 p.m. Evenings, 7:30 and 9:15, 25, 50, 75c.
5 VAUDEVILLE FEATURES with ORVILLE STAMM.

ADOLPHUS VAUDEVILLE—Main St., Third and Fourth.
Ad Wogast—Lightweight Champion
10—OTHER FEATURES—10, 16c, 25c—NO MORE.
Matinee: 2:30—Evening, 7 and 9.

TAKE A TRIP TO—
Cawston OSTRICH FEATHER FARMS
SOUTH PASADENA, CAL.
Take cars on So. Main—10-minute service.
25c round trip and admission. Buy tickets at Pacific Electric Station or at
Cawston's Ostrich Feather Shop, 313 S. B'dway

LOS ANGELES OSTRICH FARM—
Opposite Eastlake Park. Established 1886. Baby ostriches hatched daily. 140 of finest birds in California on exhibition. Plumes, boas, fans, etc., etc., at producers' prices. Repair department. No car fare. Positively our only salesroom is at the farm.

Happenings

Passed Over.

AVE LARGELY TO CHARITI...

South Ends Fast of H... boldt County Millionai...

He Was One of the Pio... of the Northern Wood...

Kept Mills Running So... Men Would Have Wo...

[BY DIRECT WIRE TO THE TIM...
EUREKA (Cal.) Feb. 19.—... clusive Dispatch.] After goin... twenty-six days without no... ment as the result of a s... breakdown brought about by old... William Carson, pioneer lumbe... of Humboldt county, worth se... millions, passed away this after... at the family home.

Carson realized that his life... drawing to a close and pat... awaited the end. He told a... friend during the recent illness... Carson had ever lived to b... years old, so knew that he had... long enough. He was not quit... active attention to his business... time took much of his time up... a few months ago.

His three sons, J. M. Carson... Banner Carson of Eureka, and... liam Carson, Jr., of San Fran... were with him when the end c... His daughter, Mrs. Lottie L... wife of R. J. Tyson of San Fran... recently arrived here to be with... father during his closing days... of last Saturday he was able to t... some with friends and relatives... quite his long fast, but since... he and was only a question of h...

The extent of his wealth prob... will not be known until the e... gets into the Probate Court. It... so many millions. He owns a... 50,000 acres of timber land clo... Eureka, which is worth at leas... $50,000 besides his mills and log... woods, with about $500,000 wort... water-front property. Aside from... he owns property and oil land... other sections of the State. ...Carson had established a name... a philanthropist in Humboldt co... having made many donations wit... letting his name become linked... the charity. During the hard ti... of 1893 and 1894 he operated... mills and woods when all the o... mills were closed down, just to k... his men employed. Some of the l... her sawed at that time is still in... local yards.

A BIG REFINERY.

MERIDIAN TO GET IT.

[BY DIRECT WIRE TO THE TIMES.]

MERIDIAN, Feb. 19.—[Exclu... Dispatch.] A statement was made... day by H. White of Sacramento, ... mated with D. W. Hobson Compa... that within sixty days the constr... tion of foundations for the lar... beet sugar refinery in America is to... commenced on lands purchased ... the Alameda Sugar Company in ... vicinity of Meridian. The factory ... to be connected with all parts of ... 10,000-acre plantation by railroads ... which beets will be hauled to ... refinery, while a branch of ... Northern Electric will connect ... works with the outside world. ... company has spent $1,170,000 for ... lands it purchased, and is to sp... $2,000,000 on the factory.

A FATAL TONGUE.

SACRAMENTO, Feb. 19.—[Exc... sive Dispatch.] Because some ... left a heavy furniture van in an al... in violation of a city ordinance, B... Jan Luther has sued the city for $3... 000 damages for the death of ... husband, E. L. Luther. Another ... was bumped against one left in t... alley and the tongue of the lat... swung around, killing Luther.

BATTLE OVER CHICKENS.

One Man Dead, One in Jail and a Rooster Is Still Crowing in the Night.

[BY DIRECT WIRE TO THE TIMES.]

SAN JOSE, Feb. 19.—[Exclusi... Dispatch.] As the result of a quarr... tonight over chickens, George ... Matthews, a rancher at Sunnyva... this county, is dead and "Jack" Kem... who recently purchased part of ... Dalton ranch, adjoining Matthews' ... property, is in the County Jail here ... Word of the shooting was tel... phoned to the Sheriff and Coron... shortly after 7 o'clock and the Sheri... with a posse to arrest Kem... The latter, however, had placed him... self in the hands of a neighbor an... constable McGinness with the reque... that he be taken to jail as he had sh... his neighbor and the two automobil... parties passed on the road. Kem... headed for jail and the officers goin... to arrest him.

Kemp will make the plea that h... shot in self defense.

Matthews' head- 8Mat-(Qse mawaf ax... Matthews' head.

PASTOR DRAWS A CROWD.

Nine Pink Handbills to Get People Out Where He Can Score the Popular Dances.

[BY DIRECT WIRE TO THE TIMES.]

KLAMATH FALLS (Or.) Feb. 19.—... [Exclusive Dispatch.] The Rev. Georg... E. Feese, pastor of Grace M. E. ... Church, drew an unusually large con... gregation to his services Sunday by ... distributing pink handbills about tow... announcing the past few days on which th... following was printed.

"Popular Modern dance, Methodist ... Church, 7:30 p.m. Dance orders—... Fancy Hug, Turkey Trot, Grizzly ... Bear, Boston Dip, Dreamy Waltzes and ... other popular with Klamath's smart ... set. C. H. Van Martin, floor man... ager."

The Rev. Feese is not to be under... stood as sanctioning these dances. His ... action demonstrated that he does ... not. He used this means of attract... ing attention to his services because ... of the present popularity of ragging ... at local dances.

RISING TO WATER FRONT.

Stockton Channel at Stockton Is Being Dredged, to Let Boats Into Big Warehouse District.

[BY DIRECT WIRE TO THE TIMES.]

STOCKTON, Feb. 19.—[Exclusive ... Dispatch.] A government dredger is ... at work today widening and deepening ... the Stockton Channel and the stream

Happenings on the Pacific Slope.

Passes Over.

...AVE LARGELY TO CHARITIES.

...th Ends Fast of Humboldt County Millionaire.

He Was One of the Pioneers of the Northern Woods.

Lost Mills Running So His Men Would Have Work.

[BY DIRECT WIRE TO THE TIMES.]

EUREKA (Cal.) Feb. 19.—[Exclusive Dispatch.] After going for ...ty-six days without nourishment as the result of a general breakdown brought about by old age, ... Carson, pioneer lumberman of Humboldt county, worth several millions, passed away this afternoon at the family home.

Carson realized that his life was ...ning to a close and patiently ...ited the end. He told a close friend during the recent illness that ... Carson had ever lived to be 87 years old, so knew that he had lived ... long enough. He was not quite 87. ... gave attention to his business during the last much of his time up until ... few months ago.

... three sons, J. M. Carson and ... Carson of Eureka, and Wil... Carson, Jr., of San Francisco, ... with him when the end came. ... daughter, Mrs. Lottie Lyson, ... of R. J. Tyson of San Francisco, ... arrived here to be with her ... during his closing days. Until last Saturday he was able to converse with friends and relatives despite his long fast, but since then it was only a question of hours. The extent of his wealth probably will not be known until the estate ... the Probate Court. It may ... many millions. He owns about ... acres of timber land close to ..., which is worth at least $2,... ... besides his mills and logging ... with about $500,000 worth of ... property. Aside from this ... property and oil lands in ... sections of the State.

... had established a name as ... philanthropist in Humboldt county, ... made many donations without ... his name become linked with ... charity. During the hard times ... and 1894 he operated his ... at woods when all the other ... were closed down, just to keep ... employed. Some of the lumber ... at that time is still in the ... yards.

A BIG REFINERY.

MERIDIAN TO GET IT.

[BY DIRECT WIRE TO THE TIMES.]

MERIDIAN, Feb. 19.—[Exclusive ...ch.] A statement was made to-... H. White of Sacramento, con... with D. W. Hobson Company, ... within sixty days the construc... of foundations for the largest ... refinery in America is to be ... on lands purchased for ... Sugar Company in the ... of Meridian. The factory will ... with all parts of the ... plantation by railroads, on ... beets will be hauled to the ..., while a branch of the ... Electric will connect the ... with the outside world. The ... has spent $1,170,000 for the ... purchased, and is to speed ... on the factory.

A FATAL TONGUE.

...RAMENTO, Feb. 19.—[Exclu... Dispatch.] Because some one ... heavy furniture van in an alley ... of a city ordinance, Ber... Luther has sued the city for $30,... ... for the death of her ..., E. L. Luther. Another ve... jumped against one left in the ... and the tongue of the latter ... ground, killing Luther.

...LE OVER CHICKENS.

...n Dead, One in Jail and the ... Is Still Crowing in the ...

[BY DIRECT WIRE TO THE TIMES.]

...OSE, Feb. 19.—[Exclusive ...ch.] As the result of a quarrel ... over chickens, George W. ..., a rancher at Sunnyvale, ... is dead and "Jack" Kemp, ... recently purchased part of the ... ranch, adjoining Matthews's ... is in the County Jail here. ... of the shooting was tele... to the Sheriff and Coroner ... after 7 o'clock and the Sheriff ... a posse to arrest Kemp. ..., however, had placed him... the hands of a neighbor and ... McGinness with the request ... be taken to jail as he had shot ... and the two automobile ... passed on the road, Kemp ... for jail and the officers going ... him.

... will make the plea that he ... in self defense.

...Mat-(Qse mawaf am ...

... DRAWS A CROWD.

... Pink Handbills to Get People ... Where He Can Score the Popu... ...

[BY DIRECT WIRE TO THE TIMES.]

...MATH FALLS (Or.) Feb. 19.—[... Dispatch.] The Rev. George ..., pastor of Grace M. E. ..., drew an unusually large con... to his services Sunday by ... pink handbills about town ... the past few days on which the ... was printed.

... Modern dance, Methodist ..., 7:30 p.m. Dance order— ... Rev. Turkey Trot, Grizzly ... Dip, Dreamy Waltzes and ... with Klamath's smart ... C. H. Van Martin, floor man...

... Fosse is not to be under... as sanctioning these dances. His ... demonstrated that he does ... send this means of attract... attention to his services because ... present popularity of ragging ... dances.

... TO WATER FRONT.

... Channel at Stockton Is Be... Dredged, to Let Boats Into Big ... District.

[BY DIRECT WIRE TO THE TIMES.]

...TON, Feb. 19.—[Exclusive ...] A government dredger is ... today widening and deepen... ... Channel and the stream will be navigable as far up into the city as Center street. The improvement of the channel is being done with the remainder of an appropriation secured for the deepening of Stockton Channel. When the stream is dredged to Center street, it will open up that waterway for all boats and barges to a big warehouse district, lumber yards and woolen mills, and adds about twenty blocks of water frontage, which will give Stockton more water frontage than any interior town in the State. Mormon Channel was formerly open to shipping to Center street, but it became filled with debris from the freshets, and the expense of keeping it clear was so great that it was finally abandoned. The diverting channel has done away with this condition and it takes the flood waters away to the northwest through the Calavaros River.

IS WANTED IN PORTLAND.

Man Arrested in New Orleans for Eloping With Suisun Girl Is Charged With Robbing Woman.

[BY DIRECT WIRE TO THE TIMES.]

PORTLAND (Or.) Feb. 19.—[Exclusive Dispatch.] That John C. Wallace of Orange, Cal., who is under arrest in New Orleans for eloping with a young girl of Suisun, whom he married, is wanted in Portland for the theft of $950 from a woman, was announced by the Portland police today. It is charged by the Portland police that Wallace, who was a piano salesman, fell in with Evelyn Rogers on a train en route here from Montana, last Christmas. Wallace, it is alleged, was then working under the alias of Harry Bladen. He is charged with having taken Miss Rogers to a lodging-house, plied her with liquor, struck her on the head with a bottle, and decamped with her muff, in which she had secreted $950, and of which fact she had apprised her new acquaintance.

The police declare they have been enabled to learn that Wallace and Bladen are the same men through information obtained from San Francisco. Miss Rogers is still here, and will try to identify Wallace if he is returned to the police here.

OLD INDIAN OVERCOME.

TOUCHED BY WORK OF ART.

[BY A. P. DAY WIRE TO THE TIMES.]

SAN QUENTIN (Cal.) Feb. 19.—When Chief Jim Forrest of the Modoc Indians stepped from San Quentin penitentiary a free man after seven years within the walls, the first thing he saw was the statue of a primeval Indian done in clay. Walking toward it with outstretched arms the gray-haired chief fell on his knees before it, tears streaming from his eyes. Chief Jim was given a life sentence for the murder of another Indian on the Modoc reservation. Learning of the parole law his tribesmen presented evidence to the prison board to show the victim accidentally lost his footing during the quarrel on a narrow trail and was dashed to death in the canyon below. Parole followed. The clay statue was the work of a convict and symbolized the Indian welcoming civilization, represented by the figure of a young woman.

MAIMED BY A HYPNOTIST.

CRUSHED BY EIGHT MEN.

[BY A. P. DAY WIRE TO THE TIMES.]

ALBUQUERQUE (N. M.) Feb. 19.—Charles Morgan of Muskogee, Okla., is in a critical condition in a local hospital here as a result of injuries received while acting as a subject for an itinerant hynotist. While under the influence of the mesmerist, Morgan lay prone on the stage and eight men stood on his body. County Physician Milliken said today if Morgan lives, which is unlikely, he will be permanently disabled as the result of a rupture of the bronchial artery.

SLOPE BRIEFS.

A Big Land Deal.

STOCKTON, Feb. 19.—[By A. P. Night Wire.] E. J. Tobin and F. F. Delisle, San Francisco, and F. J. Dietrich and G. W. Liestner, Stockton, today purchased 800 acres on the new reclamation of Union Island, formerly property of the Thomas H. Williams estate. The J. H. Adams Company were the recent owners. The price was $465,000. This is one of the largest land deals ever transacted in San Joaquin.

ATTORNEY KAUKE RECOVERING.

FRESNO, Feb. 19.—Frank Kauke, City Attorney who sustained a concussion of the brain yesterday afternoon in an automobile accident in which his fiancee, Miss Mattie Lowden, met almost instant death, regained consciousness this morning and his physician says that his recovery is almost certain. The tragedy resulted when the machine driven by Kauke dashed into the street curbing in the heart of the residence district when Kauke attempted to avoid running into a machine going in the opposite direction.

Lay Out Fair Grounds.

SAN FRANCISCO, Feb. 19.—The three eastern members of the advisory board of architects of the Panama-Pacific International Exposition, arrived here yesterday to begin the laying out of the ground plans of the exposition sites. The men, William S. Richardson, Henry Bacon and Thomas S. Hastings, all of New York, immediately visited the grounds chosen for the fair sites and in company with the local members of the board will take up their task tomorrow.

Is Guest at Stockton.

STOCKTON, Feb. 19.—[By A. P Night Wire.] David S. Rose, five times Mayor of Milwaukee and Democratic politician of note, is Stockton's guest today. He came here from San Francisco in response to an urgent invitation from Mayor Reibenstein, Willis Lane, head of the publicity Traction Company, and F. B. Nims, ...dent of the Chamber of Commerce.

Located at Salt Lake.

SALT LAKE CITY, Feb. 19.—[By A. P. Night Wire.] Headquarters for the National Irrigation Congress will be opened here this week by Arthur Hooker, secretary of the congress, who arrived today. The time of the meeting in Salt Lake next fall will be designated soon by the Board of Control.

Get the "California Spirit."

Send an invitation post card to a friend or relative in the East on California Invitation Day, February 23. Post cards free. Call at 600 South Spring street, or phone Sunset Main 8322. Home 10171. Southern Pacific.

Washington's Birthday Excursions.

Between many points in California on sale February 21 and 22, good for return until February 24. Southern Pacific.

SELLS OUT FOR MILLION.

Pioneer Miner of Valdez, Alaska, Disposes of Copper Property to an English Syndicate.

[BY DIRECT WIRE TO THE TIMES.]

TACOMA (Wash.) Feb. 19.—[Exclusive Dispatch.] Pluck and persistency have made an Alaska millionaire of Peter S. Erickson, a pioneer miner of Valdez. For a million or more in cash and stock Erickson has sold to Cappel, Radcliff & Co. of London his copper mine, which rivals in richness the wonderful Bonanza mine of the big Guggenheim syndicate.

Erickson's mine is on Glacier Creek, forty-two miles east of the Bonanza mine. Its wealth comprises a true fissure vein of native copper lying in altered greenstone. It is six to twenty feet wide, outcropping for more than half a mile. The buyers will immediately drive a tunnel on the vein 500 feet. The ore will be handled over the ice in the winter to the Copper River railroad until the railroad is extended. Samples from the mine show nuggets of pure copper, while the surrounding ore body runs 20 to 90 per cent. copper. Chief Engineer Combast, representing the buyers, declares the property is one of the finest prospects he has ever examined. Erickson discovered the property six years ago, holding it under most adverse circumstances.

DIVORCE EPIDEMIC.

Village in State of Washington Almost Depopulated While Trials Are in Progress.

[BY DIRECT WIRE TO THE TIMES.]

SPOKANE (Wash.) Feb. 19.—[Exclusive Dispatch.] Through a divorce epidemic, Usk, Wash., is threatened with depopulation. Six Usk couples seeking single blessedness have gone to Newport, where the Pend d'Oreille court is in session, taking with them nearly every one of the wilderness village's seventy-five inhabitants, either as counsellors or witnesses.

The first case is that of John Davis, one of the wealthiest residents, who is sued by his 16-year-old spouse for divorce and alimony. In answer to a complaint of cruelty, Davis accuses her of laziness. She refused to pitch hay, saw wood or engage in other forms of exercise, he declares.

William Penny charges his wife with desertion.

Mrs. Luther Leonard is charged with having flown her home last Thanksgiving day. She complained the home was not of sufficient architectural beauty and called it a barn.

Mrs. Mary Hellman wants a divorce on grounds of abandonment.

E. T. Dell, late agent for the I.W.N. Railway Company, and J. L. Johnson, are the other two plaintiffs asking for freedom.

WANT TO END THE STRIKE.

Movement Launched at Sacramento by Unionists to Arbitrate a Losing Struggle.

[BY DIRECT WIRE TO THE TIMES.]

SACRAMENTO, Feb. 19.—[Exclusive Dispatch.] In an effort to bring to arbitration a strike that is already lost, the Federated Trades Council of this city has taken the initiative, and asked the various public bodies to assist it in persuading President Lovett of the Southern Pacific to meet with a committee of the shopmen's federation.

The strike has now been on for nearly five months. Between 500 and 600 men are out. The strike has not been a success and the men who are out would undoubtedly be glad to return to work. The Southern Pacific Company filled the places left by the strikers with non-union men. Practically as many men are now at work in the shops as were working on the day the strike was called.

As far as the local shopmen are concerned, they had no grievance against the company. They left their employment when ordered out by the head of the organization in the East. As union men, they had no alternative but to strike.

The strike was peaceably conducted for several months, but lately several deeds of violence have been called to the attention of the police and the grand jury.

CAT IS PUG'S DOWNFALL.

Master of Many Contests of the Squared Circle Faints After Shooting Feline With a Fit.

[BY DIRECT WIRE TO THE TIMES.]

SACRAMENTO, Feb. 19.—[Exclusive Dispatch.] Deputy Sheriff Charles Schwallenberg, who, under the name of Jack Burke, fought many historic ring battles, lost his reputation for being a gamester this morning when he fainted after shooting a cat.

"Schwally" was detailed by Sheriff Ahern to kill a cat that threw a fit at the corner of Seventh and F streets and had the housewives of the neighborhood in a frenzy. The deputy took aim at the cat's head, and fired, the bullet killing the feline.

Schwallenberg fell in a faint on the sidewalk at the sight of the cat's blood.

HINDUS GO TO PRISON.

Two of Them are Given Seven Years Each at Fresno for Robbing One of Their Countrymen.

[BY A. P. NIGHT WIRE TO THE TIMES.]

FRESNO, Feb. 19.—For robbing a countryman of $100 and a watch on last Christmas day after they had gagged him with dirt, Kaesar Singh and Hajara Singh, Hindus, were today sentenced to seven years each in Folsom by Superior Judge Austin. They are the first Hindus to be convicted of a felony in Fresno county.

One of the prisoners wore a perpetual grin in court and said when sentence was passed, "that isn't bad." The other maintained a stoical silence.

They were sent to Folsom because owing to their mode of living, it was conceded by the court that they could not stand the indoor work at San Quentin.

BOYS ESCAPE FROM HOME.

TAKE ADVANTAGE OF TRUST.

[BY DIRECT WIRE TO THE TIMES.]

STOCKTON, Feb. 19.—[Exclusive Dispatch.] Tony Garcia, James Frank and William Williams, 17-year-old youths, escaped from the Detention Home and got a good start on their keepers, who were unaware of the boys' absence for some time. The lads had been given the privilege of the yard, which is surrounded by a high board fence, and covered over the top with a wire netting. Being unable to get over this wire fence without being detected, the trio dug a hole from the yard into the basement. After gaining entrance to the cellar it was an easy matter to crawl through a window into the street. They have not been captured.

Sixty-second Congress.

CHEMICAL BILL IN CROSS FIRE.

Republicans Rake It When It Comes Up in House.

Call It Complete Change of Front by Democrats.

Harrison of New York Only Speaker in Defense.

[BY A. P. NIGHT WIRE TO THE TIMES.]

WASHINGTON, Feb. 19.—The Democratic chemical tariff revision, the second of the bills to be brought in by the House leaders in the tariff programme of the present session of Congress, underwent a severe fire today, in the opening debate upon its provisions.

Republicans attacked it as a complete change of front on the part of the Democrats and as an increase of tariff upon many articles of general use by the people. Democratic Leader Underwood took no part in today's debate. Representative Harrison of New York, taking the lead in defense of the bill, declared that the tariff would not affect the price charged to consumers.

Republican Leader Mann attacked the bill in a speech warmly seconded by the Republican side. Representative Longworth of Ohio declared the Democrats had abandoned all their former declarations by accepting a report of the tariff board as an aid in making the revision, and by fixing specific duties upon chemical products instead of adhering to the ad valorem method generally advocated by Democratic leaders.

The session today concluded with an agreement to end general debate after one hour tomorrow, and then to take the bill up under the five-minute rule with an opportunity for amendment. It is not expected that the measure will be passed tomorrow.

Representative Harrison told the House that the Democrats had used all the information used by the tariff board in the make-up of the chemical bill; but that the rates of the bill were not recommended or advised by the tariff board.

Increases of duties on certain items, said Mr. Harrison, had been made only from a revenue standpoint; and these were compensated for, he said, by reductions in other parts of the tariff law.

THE PRESIDENT ACCEPTS.

Will Attend Banquet in Chicago of Swedish Republican Club in Early Part of March.

[BY A. P. NIGHT WIRE TO THE TIMES.]

WASHINGTON, Feb. 19.—President Taft decided today to accept an invitation to attend the banquet of the Swedish-Republican Society of Chicago, March 9. The invitation was extended more than a year ago.

The banquet will be bue one engagement of a busy day in Chicago. The President also will speak at the Armour Institute of Technology; will lunch with the Union League Club, visit the Chicago Press Club and will "drop in" at the banquet of the Traffic Club. Leaving Chicago on the morning of March 10, he will be back in Washington the next day.

IS THERE A SMELTER TRUST?

Colorado Member of House Seeks Information of the Attorney-General in Resolution.

[BY A. P. DAY WIRE TO THE TIMES.]

WASHINGTON, Feb. 19.—Information as to the existence of a smelter trust is asked of the Attorney-General in a resolution introduced today by Representative Martin of Colorado.

The Attorney-General is asked to submit to Congress any information in the Department of Justice as to the existence of a smelter trust, including the American Smelting and Refining Company, and whether any complaint has been made against operations of the American Smelting and Refining Company as they might be affected by the Sherman anti-trust law.

The resolution was referred to the Committee on Rules.

WHEN MINISTERS RESIGN.

GREAT BARRINGTON (Mass.) Feb. 19.—[By A. P. Day Wire.] Unable to make a satisfactory living in the pulpit, the Rev. Hiram Spencer has resigned as pastor of the Congregational Church here to devote his entire attention to chicken farming.

RHEUMATISM CANNOT EXIST

In the human body if you will use Trunk's Prescription for Rheumatism and Gout. It is ridiculous, absurd and preposterous; in fact, it is a pity and a shame to talk about Rheumatism and Gout, much less suffer with it, either inflammatory, muscular, sciatic or any other form of Rheumatism.

Trunk's Prescription for Rheumatism and Gout sells for $1.50, or six for $7.50. This Prescription does not ruin the stomach, it does not depress the heart. Eat all the meat and good food you wish while taking Trunk's Prescription. It does not contain any Mercury, Salicylate of Soda, Oil of Wintergreen or narcotics of any kind, but it absolutely and positively overcomes any kind of Rheumatism or Gout on earth. What more do you want? There is nothing just as good, and it is impossible to get something better. It is also an excellent Liver Medicine.

We Can Replace Them Without a Plate

The work is guaranteed to look natural, feel natural, and for masticating purposes equal to Nature's own. We make Restoration Plates, which do wonders towards restoring the mouth to its youthful lines and appearance. Our Combination Plates used where one or more teeth remain in the mouth, are self-supporting and roofless. Every facility for doing high-class dentistry is ours, and our prices are very reasonable. Each piece of work is guaranteed. Isn't that fair enough?

Office Hours: 8 to 6: Sundays 9 to 12

Dr. W. F. Huddel

Reliable Dentist

203½ S. BROADWAY, COR. SECOND.

REVIVE COURT OF HONOR.

Business Men's Institution Created in Eighteenth Century Resumes After a Long Lapse.

[BY A. P. DAY WIRE TO THE TIMES.]

NEW YORK, Feb. 19.—The Business Men's Court of Honor, a court without a judge, lawyer or jury, yet recognized by the laws of the State, has been revived in New York after seventeen years. It is conducted by the Chamber of Commerce to settle disputes between merchants, and, so far as known here, there is no other court like it in the world.

The business men's court was established in 1768 and for more than a century merchants adjusted their disputes there. In 1874 the Legislature voted a salary of $10,000 a year to the official arbitrator of the court and when this salary was discontinued in 1895 the court passed out of existence. Several months ago a movement was begun looking to its re-establishment, with the result that several cases have just been heard before it.

To try the average case before this court requires an expenditure of only $50 or $60, as compared with the heavy expense of trials in the regularly constituted courts. There are no appeals. The court has no means of enforcing its decrees, relying on the fact that merchants will not injure their reputations by repudiating their written agreement to accept the rulings.

May Waive Right.

WASHINGTON, Feb. 19.—[By A. P. Night Wire.] A defendant may waive his constitutional right to be present during the taking of testimony of his own trial on a charge of homicide, according to a decision of the Supreme Court today in the case of Gabriel Diaz, of the Philippine Islands. Justice Vandevanter handed down the opinion.

Do not neglect your health—laxatives are necessary sometimes. Make sure of the best—then go ahead.

Hunyadi Janos Water

Natural Laxative

Recommended by Physicians for CONSTIPATION

ARTHUR LETTS Broadway Dep't Store

HOME 10571. BDWY 4944. BROADWAY COR. 4TH. L.A.

Demonstration of Lyra and American Lady Corsets

—Miss Helen Rosenthal is here again, and every Los Angeles woman who has heard of her return has told a friend, and the news has spread.

—Miss Rosenthal began this demonstration this morning and she invites every Broadway customer to visit this Corset Department today or Wednesday and as long as she is here.

—It is merely a matter of securing the advantage of years and years of expert corset fitting without cost.

Pompeian Massage Cream

Specially Priced

—The fact that the Broadway at all times carries a most complete and fresh stock of this famous Massage Cream, has always been well known in Los Angeles.

—But here's some special prices on Pompeian Massage Cream that will create even greater interest in this department. We feature the

—8-oz. Jar at.....50c
—3-oz. 50c size at.....35c
—6-oz. $1 size at.....75c

8-Button Kid Gloves—One of Anniversary's Prominent Features 96c

—Think of it—8-button kid gloves at 96c pair!

—Why, you will instantly recognize that they are worth twice as much and more.

—You can even afford to cut them off and wear them as short gloves.

—And they are perfect in every way. It is truly remarkable to be able to present these for our 16th Anniversary for 96c.

—Best colors as well as black. Not in years have we featured such beautiful qualities at anywhere near 96c pair.

Just a look at My New Spring Suitings

will make you impatient to get into a new Gordan tailored suit.

My new patterns are clever—exceptionally clever—My friends say they are the most unusually attractive ever exhibited in Los Angeles. I believe they are. I want you to see them.

Such fabrics, plus conscientious authoritative "Gordan" tailoring, mean utmost clothes satisfaction.

Come in and see me today.

D. Gordan

Draper and Tailor
300 Union Oil Bldg.
7th and Spring

ARROW SHIRTS

$1.50 and $2.00

© Hart Schaffner & Marx

$8 WORK GUARANTEED

Till March 1 we will make our "Whalebone" double suction plates for $8.00. Do not cover roof of mouth; lightest plate known; guaranteed to bite corn off the cob.

Telephone Main 5772

Teeth Made Without Plates	$4.00
Crowns	$4.00
Gold Fillings	$4.00
Teeth Extracted Without Pain	$1.00
Silver Fillings	$1.00

Whalebone Painless Dentists

Take Elevator to Second Floor

437 South Broadway.

Washington.

WOULD VACATE SENATOR'S SEAT.

Minority Report Is Adverse to Stephenson.

Opposes Findings of Members of Committee.

Says the Vast Expenditure Savors of Corruption.

[BY A. P. NIGHT WIRE TO THE TIMES.]

WASHINGTON, Feb. 19.—United States Senator Isaac Stephenson of Wisconsin is not entitled to his seat, in the opinion of five members of the Senate Committee on Privileges and Elections, who filed a minority report with the Senate today. The majority report on the investigation of Senator Stephenson's campaign expenditures was submitted February 13. In substance it held that the charges of corruption in the primary of 1908 were not proved.

The minority report is signed by Senators Kenyon, Clapp and Jones, Republicans; Lea and Kern, Democrats. It contends that enough evidence was adduced by the inquiry to warrant the Senate in declaring Senator Stephenson's seat vacant.

Referring to the fact that the Senator, through his lieutenants, spent $107,793 in his campaign and that the candidates for the State Legislature spent proportionately large sums, the report quotes from the majority report:

"Such expenditures were in violation of the fundamental principles underlying our system of government, which contemplated the selection of candidates by the electors, and not the selection of the electors by the candidates."

The minority report then proceeds:

OPPOSES OTHER FINDINGS.

"We concur in this statement and it justifies us in opposing the conclusion of the majority. How a seat in the Senate can be secured in violation of the fundamental principles underlying our system of government with the evidence showing the use of such a large sum of money, and not be tainted by corrupt methods and practices, we are unable to comprehend.

"The question now squarely before the Senate is whether methods and practices in violation of the fundamental principles underlying our system of government shall be denounced by our words and approved by our votes."

Quoting again from the majority report, which, after summarizing the methods of Senator Stephenson's election, declared that if they had been used by a candidate for a State office in Wisconsin, "it would be very difficult to justify such conduct under the laws of the State," the minority report continues:

"This statement we endorse. It warrants our opposition to the conclusion of the majority. If it would be difficult to justify a campaign like this by a candidate for a State office, why is it not equally difficult to justify it on the part of Senator Stephenson? He was not compelled to go into the primary. He elected to do so and he should be held to the same degree of accountability as any other candidate in that primary.

"If he used methods—and the majority says he did—that it would be difficult to justify in behalf of a State candidate, then it is equally difficult for the Senate to justify such conduct on the part of a candidate for a seat in this body and preserve its integrity and honor. In our judgment it cannot do it."

The report sets forth that the evidence showed conclusively that voters were paid to be at the polls, that extravagant sums for entertainments were expended and records and papers concerning the campaign were shifted from one place to another and original records were destroyed.

"All this is admitted," says the report, "and we feel we have a right to assume from these admitted facts and actions that corrupt methods and practices were used in connection with said primary election. To hold otherwise is to establish a precedent that would authorize an expenditure of hundreds of thousands of dollars to debauch the electorate in order to secure a seat in this body. To do this is to notify the world that we are careless as to whether seats in this body are to be bought and sold as so much merchandise to the man with the largest purse."

SHOT BY HOLD-UP MEN.

Well-Known Susanville Man Dangerously Wounded When He Resisted Bandits' Demands.

[BY DIRECT WIRE TO THE TIMES.]

SUSANVILLE (Cal.) Feb. 19.—[Exclusive Dispatch.] Held up by and offering resistance to two armed and masked bandits, Charles Reger was shot and dangerously wounded Saturday night in a side street within one-half block of the main business section. He died today in a local hospital. Both thugs escaped after the shooting, but Reger was able to give a good description of his assailants, and one suspect, known about town as "Diamond Dick," was arrested and will be held pending an investigation.

Reger, a well-known citizen, was walking from his residence into the business section when he was confronted by two bandits, one of whom was a mere boy. He was ordered to hold up his hands, and instead of heeding the command grappled with the men. One robber fired two shots, one bullet entering the left breast and another breaking the jaw. He broke away and ran into the main street and gave the alarm. The robbers fled without getting any booty.

Sheriff Hunsinger and a posse immediately started in pursuit

Rule Britannia.

FOXY ASQUITH IN CLEVER GAME

Successfully Plays Both Ends Against the Middle.

British Cabinet Is Not Riding to a Very Early Fall.

Panic Cry of Papal Tyranny Is Wasted Breath.

[BY DIRECT WIRE TO THE TIMES.]

LONDON, Feb. 19.—[Exclusive Dispatch.] Whatever his intentions as to his own future, Mr. Asquith is playing a clever game for his ministry, and expects to keep the control of the government with the radicals for another two years.

The debates in the Commons last week have brought out the fighting power of Liberalism, and have not increased the prestige of the Unionists as tacticians. The Cabinet is not riding for a fall, as its opponents wish to have the country believe.

COALITION UNBROKEN.

In order to keep the coalition unbroken, Mr. Asquith, it is understood today, will measure swords with the opposition over Welsh disestablishment. Unless his plans are altered, the next bout will be over franchise reform and the final onset will be Ireland's day in court. By this gradation the heat of controversy will increase to its climax at the final stage.

To those non-conformists, who, misled by the panic cries of Ulster Unionists about the danger of "papal tyranny," are half inclined to break away from the coalition, the Prime Minister has sent Reginald McKenna, Home Secretary, with a stout reason why they should stand fast.

WANT DISENDOWMENT.

Mr. McKenna points out that nonconformists, if they want anything more than another, want a disendowment of the church in England itself, and that as under a disestablishment of the Welsh church, nearly $1,000,000 annually will be turned back to public uses, a precedent for disendowment everywhere will be created.

Apparently Mr. McKenna's logic is making headway. A break in the ranks of the radical phalanx is avoided by a device that only serves to increase ten fold the aggressiveness of the Tory element.

PARMER BANKER PAROLED.

Man From Pennsylvania and One From Arkansas Are Among Five Released From Federal Prison.

[BY A. P. DAY WIRE TO THE TIMES.]

LEAVENWORTH (Kan.) Feb. 19.—Clarence C. Waller, of Ft. Smith, Ark., and Charles E. Mullin of Pittsburg, Pa., former bankers, are among five prisoners released from the Federal penitentiary here today on parole. Waller was convicted for using the mails to defraud and was serving a sentence of two and a half years. Mullin was convicted of embezzlement and sentenced to serve five years.

Others released are Willis L. Hathaway, Detroit, Mich., serving three years for postoffice robbery; James L. Tomberlain, Jefferson, Tex., three years, using the mails to defraud, and A. B. Sieta, Sitka, Alaska, seventeen years for highway robbery. Sieta formerly was a soldier and had a good record, having served with the it is said, secured him the parole. allied troops during the Boxer uprising in China. Doubt as to his guilt.

PRAISE FOR THE WOMEN.

Wheeler Thinks That the Lady Voters Will Help to Better Conditions in California.

[BY DIRECT WIRE TO THE TIMES.]

CHICAGO, Feb. 19.—[Exclusive Dispatch.] Benjamin Ide Wheeler, president of the University of California, passed through Chicago today with words of cheer for the advocates of woman suffrage. The women of California, he declared, are registering by tens of thousands for the primaries soon to be held and are showing intense interest in political matters of every sort.

"As to how they will vote," he said, "I cannot say. The sudden entrance of women voters into the political situation has resulted in a confused condition, but it is sure to result in the betterment of conditions in California."

FACTS ARE WANTED.

WASHINGTON, Feb. 19.—[Exclusive Dispatch.] Walnut men are getting anxious about the tariff. Representatives here have been visiting Congressmen to urge them to support a tariff on nuts. "Want to know just what they base their demands on," said Senator Works today. "Facts are important; facts must be shown Congress.

Washington's Birthday Celebration

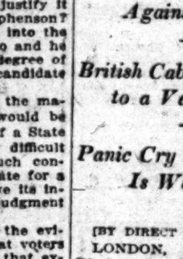

at Tawston Ostrich Feather Farm South Pasadena

—Plucking Ostriches
—Daring Riding
—Tropical Gardens
—Rare Birds
—A most delightful place to spend a holiday
—Come and take lunch in the tea room

25c Round trip and admission. Take South Pasadena car on Main st. Ten minute service. Buy tickets at Pacific Electric Station or

Tawston Ostrich Feather Shop 343 So. Broadway

Digging Down.

LOOK UP PAPERS IN RAY'S CASE.

CHAIRMAN DECLARES THEY WERE ABSTRACTED.

At Conference With Gen. Ainsworth, Just Retired, It Is Learned Copies of Some Letters Are Still in Existence—Preserved With a View to This Contingency.

[BY A. P. NIGHT WIRE TO THE TIMES.]

WASHINGTON, Feb. 19.—Searching for missing papers in the case of Maj. Beecher B. Ray, U. S. A., paymaster at Chicago, has been begun by the House committee on expenditures in the War Department.

That there have disappeared from the War Department certain documents and correspondence relating to charges against Ray when he was paymaster in the Philippines, Chairman Helm and other members of the committee are satisfied, and to find the originals is their intention. The committee, after conferring with Adj.-Gen. Ainsworth, retired, learned that copies of some of the missing papers, if not all of them, were in existence. It was reported that in the Ray case certain persons attached to the War Department had carefully kept copies of correspondence, anticipating that the originals might be spirited away.

When that became known, the committee decided to change its plan of action and is undecided whom to call as the next witness. Gen. Ainsworth will be held under subpoena.

President Taft has a problem before him in the pending promotion of Maj. Ray to be a colonel in the Paymaster-General's Department of the army. The President now has Maj. Ray's nomination before him. It is thought that under the circumstances the Senate would refuse to confirm his nomination and the ensuing delay would block promotions of many deserving officers. Maj. Ray, as ranking Major in the Pay department, was automatically eligible to promotion to a colonelcy on the retirement of Paymaster-General Whipple.

The extent to which the House committee will go in inquiring into the Ainsworth controversy was not determined today. Former Adjt. Gen. Ainsworth, in response to summons, appeared before the committee ostensibly to testify in the investigation of the charges against Maj. Ray. He was excused until tomorrow.

PITH OF THE DAY'S NEWS FROM THE MIDDLE WEST.

[BY DIRECT WIRE TO THE TIMES.]

CHICAGO, Feb. 19.—[Exclusive Dispatch.] Fair and colder is the forecast for Chicago tomorrow. The maximum temperature today was 48 and the minimum 35 deg. Middle West temperatures:

	Max.	Min.
Alpena	40	32
Bismarck	46	22
Cairo	56	46
Cheyenne	24	22
Cincinnati	46	38
Cleveland	42	34
Concordia	38	34
Davenport	40	28
Denver	40	28
Des Moines	34	26
Detroit	42	34
Devil's Lake	26	22
Dodge City	44	34
Dubuque	38	24
Duluth	26	18
Escanaba	34	26
Grand Rapids	35	30
Green Bay	36	30
Helena	38	30
Huron	32	28
Indianapolis	42	36
Kansas City	42	34
Marquette	26	20
Memphis	58	48
Milwaukee	38	28
Omaha	32	26
St. Louis	46	40
St. Paul	32	16
Sault Ste. Marie	32	18
Springfield, Ill.	40	36
Springfield, Mo.	56	40
Wichita	52	34

ORDER OF HOLY CROSS.

[BY A. P. DAY WIRE TO THE TIMES.]

NOTRE DAME (Ind.) Feb. 19.—The general chapter of the Order of the Holy Cross, which convenes every six years to legislate for its members in all parts of the world, will assemble for deliberations at the University of Notre Dame, August 1. The chapter will be in session for a week. The Very Rev. Gilbert Francais, Superior-General of the order, today sent out an announcement of the list of delegates. The United States, Canada, Europe and Asia will be represented.

WASHINGTON'S RED HAIR.

[BY A. P. DAY WIRE TO THE TIMES.]

CHICAGO, Feb. 19.—Frank W. Gunsaulus, in his sermon last night, gave an explanation for George Washington's courage in facing his father when the paternal wrath was called down upon the son's head for chopping down the cherry tree. "The father of his country had red hair," said Mr. Gunsaulus. "Any one visiting the library at Washington and examining a lock of George Washington's hair can not fail to see the 'fire' in it and admit that he was red-headed. There was a reason for his bravery."

NEW USE FOR CATS

[BY A. P. DAY WIRE TO THE TIMES.]

CHICAGO, Feb. 19.—Prof. Colin A. Scott of Boston speaking before an audience of public schol principals here last night, said a parrot or a cat may prevent a bachelor maid from committing suicide. His subject was "Social Education and the Home." "It has been pointed out," he said, "that the reason why people commit suicide is that they feel their own uselessness. A breadwinner with a large family is less liable to commit suicide than a man in more comfortable circumstances with a small family. Suicides are more frequent in the morning when crowds are going to work and in the spring when there is the greatest industrial activity. Because an unmarried woman can care for her parrot or her cat, she has something to live for and it may keep her from taking her own life."

THE NONSENSE OF WILLS.

[BY A. P. DAY WIRE TO THE TIMES.]

WILKESBARRE (Pa.) Feb. 19.—In order to share in the estate of their father, the Misses Ruth and Tacie Morgan, daughters of William P. Morgan, a wealthy real estate man, must stay unmarried for life. The will of the father, just made public, commands that the two daughters are to be given "a suitable living while they remain single." In the event of marriage, their allowance is to be completely cut off. The Misses Morgan are prominent in society. The will of their father came as a great surprise to them.

KILLED IN THEATER FIRE.

[BY A. P. DAY WIRE TO THE TIMES.]

ST. PAUL (Minn.) Feb. 19.—John Thorn, lieutenant of the fire department, was killed, and Miles McDonough, pipeman, fatally injured in a fire that destroyed the Grand Opera House here early today. Loss, $100,000. The fire was nearly under control when the ladder on which the men were working fell

STEEL STRUCTURE COLLAPSES.

[BY A. P. DAY WIRE TO THE TIMES.]

PITTSBURGH, Feb. 19.—One man was killed and four injured in the collapse of an uncompleted three and a half story concrete and steel office building of a steel plant at Etna today. The building was 1000 feet long and from a cause yet unknown, about 500 feet of it crumbled like an egg shell and fell to the basement, a mass of debris.

GIRLS IN QUARANTINE.

[BY A. P. DAY WIRE TO THE TIMES.]

EVANSTON (Ill.) Feb. 19.—Both joy and gloom last night invaded Harmon Terrace, where the thirty girl students of Northwestern University are under quarantine because of their being exposed to scarlet fever. The young women were not happy when they were told they must wait on each other at meals, and they were annoyed again when told no candy would be allowed to pass quarantine during the coming week. They were pleased at the fact that there was sufficient talent among them to insure no lack of music. The girls decided to keep up in their classes by establishing four hours of silence daily, two hours in the morning and two in the afternoon, the time to be devoted to study.

INSURGENT WOODMEN.

[BY A. P. DAY WIRE TO THE TIMES.]

MINNEAPOLIS (Minn.) Feb. 19.—Officials of the National Woodmen Assembly, recently organized here to protest against the so-called Mobile bill, adopted at the recent meeting of the Modern Woodmen of America, are hastening preparations for the "insurgent" convention which is to be held here February 22. Scores of telegrams and public letters have been received from all parts of the country announcing that delegates will attend the meetings. According to leaders of the movement, steps will be taken at the meeting to compel the withdrawal by the Woodmen heads of the Mobile bill, which they declare, makes the rates too high, to have the courts act on the measure, or to form a separate organization.

San Francisco Hotels.

BELLEVUE HOTEL
SAN FRANCISCO
A Quiet Refined House of Unusual Excellence
American Plan—Room with Bath and Board from $4.00 a Day.
European Plan—Room with Bath from $2.00 a day.
Special Monthly Rates.
A High Class, Family and Tourist Hotel. Half Block from Columbia Theater, and on the edge of the Retail Shopping District. Every room with Private Bath. Positively Fireproof.
W. R. RANDER, Manager.
Booklets at 333 South Spring Street.

HOTEL SUTTER
Sutter and Kearny Streets
SAN FRANCISCO
An up-to-date modern fireproof hotel of 250 rooms, taking the place of the old Occidental Hotel and Lick House.
European Plan—$1.50 per day and up. Take Any Taxicab from the Ferry at the Expense of the Hotel.

TOURISTS' HEADQUARTERS.
Hotel Manx
POWELL ST. AT O'FARRELL.
San Francisco's best located and most popular hotel.
tence.

GRAND UNION HOTEL
Catering to Family, Tourist & Commercial Trade
"Surprising Accommodations"
NEARLY 300 OUTSIDE ROOMS
Rooms with Private Bath $1 a Day and Up
Special Weekly and Monthly Rates.
Free Bus, 5 Minutes from Ferries and Depot.
528 KEARNY ST., corner of California
SAN FRANCISCO

THE MT. LOWE TRIP
Excels any mountain scenic trip in America. Have you taken it? Five trains daily, at 8, 9, 10 a.m. and 1:30 & 4 p.m. Fare $2.50. Special Saturday — Sunday—Holiday rate, $2.00.
Personally conducted Trolley Trips are something different and delightful. These great trips—$1.00 each
Get a folder. Pacific Electric Railway.

Jahnke's Restaurant
Always Ready for Service
Cor. First and Spring

Los Angeles Hotels and Apartments.

SCARBOROUGH APTS. No. 819 So. Flower. Just completed, attractive modern suites of 2 and 3 rooms with dressing rooms, private baths, phone in every suite. Steam heat, amusement hall, sun parlor and lobby. These beautiful apartments, within 5 minutes' walk of Broadway, will be found quiet, while right in the heart of the city. F2595.

THE DAGMAR, 840 S. Hope St.
OPENED 30 DAYS.
30 MAGNIFICENT APARTMENTS.
Furnished in solid mahogany and Wilton carpets. Ball, Billiard, Amusement and Sun Parlors. Will have 3 vacancies on 17th.

NEW HOTEL BROADWAY
Steam Heat.
205-215 North Broadway. Corner Court St.
Phones—A5941; Main 1302.

Shatto Apartments Opened January, 1912. Attractive single and double suites. New, airy, modern and tastefully furnished. Good elevation in Westlake district. Not too far to walk to business center; $22.50 to $75.00. Take West Ninth street car to Valencia st. 1326 SHATTO STREET.

Superb Routes of Travel.

NO EXTRA CHARGE FOR MEALS OR BERTH.
Steamship Queen, Sailing Thursday, Feb. 22nd.
$7.50, first class. SAN $25.00 first class, SEATTLE OR
$5.50, second class. FRANCISCO $17.50, second class. TACOMA.
Steamship State of California, Sailing Sunday.
$7.50, first class. San Francisco $25.00, first class. SEATTLE
$5.50, second class. $15.00, second class. TACOMA OR VICTORIA
THROUGH TICKETS EAST, via San Francisco, Victoria or Seattle, to Salt Lake, Denver, Omaha, Spokane, St. Paul, Chicago, New York and all points in the United States, Canada and Alaska.
SAN DIEGO DAYLIGHT EXCURSIONS, every Wednesday and Saturday A.M.
$3.50 ROUND TRIP—$3.50 ONE WAY.
LARGEST SHIPS AND BEST SERVICE.
Ticket Office, 540 South Spring St. Phones: Home A3333; Main 47.

$7.00 FIRST CLASS San Francisco SECOND CLASS $5.00
Berth and meals included. Portland, $17-$18; SEATTLE, $21-$15. Unsurpassed accommodations. Sailing Tuesday, Thursday and Saturday. Main 1305. WEST COAST STEAMSHIP LINE, 633 South Spring Street.

Pasadena Hotels.

Hotel Maryland & the Maryland Bungalows
ALWAYS OPEN
D. M. LINNARD
Mgr., Pasadena

Hotel Green
PASADENA, CAL. American Plan. The Southland's most beautiful resort. Phone for reservations.
DAVID B. PLUMER, Mgr.

City Restaurants.

Cafe Bristol
Cleverest entertainers on the Coast at the dinner and the supper hours.
Fourth & Spring Sts.

San Francisco Hotels.

HOTEL STEWART
San Francisco
Geary St., above Union Square.
European Plan $1.50 a day up
American plan $3.00 a day up
New steel and brick structure. Every comfort and convenience. A high class hotel at very moderate rates. In the center of theater and retail district. On car lines transferring to all parts of city. Electric omnibus meets all trains and steamers.
Hotel Stewart

HOTEL COLONIAL
STOCKTON STREET, NEAR SUTTER.
SAN FRANCISCO
American Plan $3.00 a day.
European Plan $1.50 a day.
A hotel with all modern conveniences. Every room connecting with bath. The Colonial is recommended to patrons who desire a select, quiet and home-like abode with superior service. Sutter-street cars direct from Ferry Depot; all cross-town lines transfer to Sutter st.

THE TIMES
FREE INFORMATION BUREAU
531-33 South Spring Street
ADVERTISING COPY AND SUBSCRIPTIONS RECEIVED.
THE TIMES FREE INFORMATION AND RESORT BUREAU is for the convenience and benefit of persons seeking interesting routes of travel, desirable hotels and resorts for recreation and recuperation at the seashore or in the mountains.
Particulars are furnished by competent attendants and by correspondence to the general public regarding rates and attractions of railroad and steamship lines, seaside and pleasure and health resorts. Photographs, descriptive circulars and transportation literature are kept on hand for inspection and distribution. Times readers can obtain here in a few minutes without the delay incident to writing for it, all the information necessary for a safe and enjoyable journey or vacation. This service is absolutely free.
PERSONS CONTEMPLATING VISITING LOS ANGELES ARE PRIVILEGED TO HAVE THEIR MAIL ADDRESSED TO THIS BUREAU.

Resorts.

HOTEL DEL MONTE
DEL MONTE, CALIFORNIA

Hotel Del Monte is equipped with every modern convenience and is most beautifully situated, the grounds containing 126 acres of cultivated lawn, shade and tropical plants. Golf, tennis, swimming, motoring and horseback riding may be enjoyed among surroundings which our guests have described as ideal. From the Hotel to the Ocean Beach is an enjoyable walk. The golf links are the finest in the West. Fairways of solid turf—putting greens of bent grass—the first nine and the second nine total 6180 yards, and the entire course is kept in perfect condition. Spend your winter at Del Monte, the most comfortable resort in all California. On and after February 15, passengers may secure seats in through parlor car to Hotel del Monte on No. 13, Limited train, leaving Los Angeles at 8 A.M. Address
H. R. WARNER, Manager DEL MONTE, CAL.

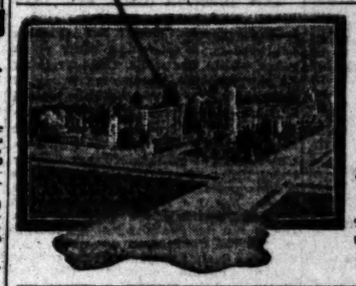

New Arlington Hotel
Santa Barbara, Cal.
The only absolutely fireproof hotel in the city. All outside rooms. Delightful May climate.

SANTA CATALINA ISLAND
Your California Trip is Not Complete Until You Have Seen "The Magic Isle"
The trip can be made in a day, but better plan to stay several.
Morning Boat Daily, Afternoon Boat Daily except Sunday.

364 P. E. Bldg. Main 4693. F9576.
BANNING CO., Agents
Company reserves right to change steamers and time of sailing without notice.

'LEVEN OAKS HOTEL, MONROVIA, CAL.

A modern, first-class tourist and family hotel, situated on the beautiful mountainside, at the corner of Monrovia and Myrtle boulevard. 45 minutes' ride from Los Angeles on the Pacific Electric. American Plan. Reservations given to families or single parties.
L. B. VOLLMER, Prop. Harriet H. Power, Mgr.

POTTER HOTEL

American and European Plans
Stopover Privileges Allowed on All Tickets via Coast Line.
MILO M. POTTER, Manager

HOTEL MOUNT WASHINGTON
At the terminus of the celebrated Mt. Washington Incline Railway, reached in 25 minutes by Garvanza car from the business center, and accessible to motorists by the finest scenic mountain driveway in the world. Pure, healthful mountain air. All the scenic grandeur of the Alps of Switzerland, yet within easy reach of the city and the beaches. Phone 31227. Write or phone for illustrated booklet—
"1000 FEET ABOVE THE SEA."

Tennis Championship Will Soon Be On
February 22nd, 23rd and 24th.
FAMOUS
HOTEL VIRGINIA TENNIS COURTS
Long Beach

All the stars will compete. Try that Automobile Boulevard direct from Los Angeles.
Phone for reservations. Carl Stanley, Mgr.

RADIUM SULPHUR SPRINGS—Melrose Ave. and Gower St., Los Angeles.
TAKE BATHS IN LIQUID SUNSHINE. NATURAL MINERAL WATER. SPARKLES AND FOAMS LIKE CHAMPAGNE. Drink the most refreshing natural curative mineral water. It purifies blood, keeps you young, revitalizes, invigorates your whole body. HOT BATHS cure Rheumatism, Colds, Poor Circulation, Sickness, Diabetes, Stomach, Liver, Kidneys, Bladder, Blood, Bright's, Nervous and Female Troubles. Makes skin velvety, stops hair falling out. Physician in charge. Send for Booklet. Water delivered. Melrose ave. cars on W. 7th st. direct to springs. Telephone 59491

U. S. GRANT HOTEL, SAN DIEGO, CAL.
ABSOLUTELY FIREPROOF AND OUR RATES ALWAYS THE SAME
Tariff $1.50 per day and up, $2.00 per day and up with bath.
TENT CITY ON ROOF OVERLOOKING CITY AND BAY
Rooms electrically lighted, and swept with compressed air.
Tents $1.50 per day; $25.00 per month.
J. H. HOLMES, GENERAL MANAGER. ALONZO P. LEE, ASSISTANT MANAGER
Los Angeles Office 306 Mercantile Place.
Phones, Sunset, 1843; Home, F1843.

Mount Wilson
Nature's scenic masterpiece, and a delightful trip. Make your reservations at Pacific Electric office, 261 Mercantile Place, or Mt. Wilson Hdqrs. Phones: Sunset, Main 8322; Home, F1322.

Life's Seamy Side.

GOES TO DEATH WITH A LAUGH.

Negro Murderer in Alabama Refuses Clergy's Aid.

Asks His Little Daughter to Remove His Black Cap.

Mounts Gallows With a Smile and Asks for His Wife.

[BY A. P. DAY WIRE TO THE TIMES.]

ANNISTON (Ala.) Feb. 19.—J. Lawrence Odom, convicted of the murder of two persons, was hanged here today. He refused the ministrations of a clergyman and those of his own church, a Catholic priest. When asked if he had any last prayer, he requested that his 5-year-old daughter, Hazel, be sent to him to remove the black cap. He mounted the gallows stoically and laughingly asked to see his wife.

Odom was convicted of killing Thomas Gulang, Joseph Stokes and Frank Hartman, the latter a 16-year-old boy. They had been witnesses against him in the Police Court on a charge of cruelty to a dog. The killing took place March 18, 1910, at Anniston, Ala. He shot the boy at the feet of his mother as she was pleading for his life. Odom was tried twice and declared guilty each time. He was wealthy.

MARRIED IN PHILADELPHIA.

Captain of Thirteenth Infantry Will Bring His Bride to San Francisco, It Is Stated.

[BY DIRECT WIRE TO THE TIMES.]

PHILADELPHIA, Feb. 19. — [Exclusive Dispatch.] In the green room of the Bellevue Stratford Hotel, at 10 o'clock this evening, Miss Judith Hall, daughter of Bedford, Pa., daughter of Asst.-Gov. and Mrs. John M. Reynolds, became the bride of Capt. George Goddrich of the Thirteenth United States Infantry, whose home is at Shelbyville, Ind.

The ceremony was performed by the Rev. E. B. Keeling, rector of St. Mark's Episcopal Church, Germantown, and a friend of the Reynolds family.

Only the immediate members of the bride's family and Gov. and Mrs. John K. Tener attended the wedding. Following the ceremony there was a dinner, after which Mr. and Mrs. Goddrich left for New York, from which point they will start on a tour of the South, touching Palm Beach, Fla., and other resorts.

Capt. Goodrich will report for duty April 1 at the Presidio barracks, San Francisco, where his regiment is stationed.

Capt. and Mrs. Goodrich will make their home in San Francisco.

Enjoyable.

SOCIETY DANCES TO HELP POOR.

PROCEEDS DEVOTED TO CHARITY BY LADIES OF GOOD SHEPHERD.

Special Delivery to Be Purchased for Girls in Institution Where Girls Are Taught Useful Pursuits—Many Well-Known Catholics Participate in Evening Function.

The flower of Catholic society gathered for sweet charity at Kramer's Thursday evening at the fifth annual dance of the Auxiliary of the Good Shepherd. There were 300 persons present and the function scintillated with gleaming gowns, exquisite jewels and perfect harmony in decoration.

The proceeds of the ball are yearly devoted to the Convent of the Good Shepherd, where girls are taught to know the value of grace and usefulness. Because of the fact that the nuns of this order are cloistered, the duty of supervision on a number of prominent ladies devolves.

The officers of the Auxiliary this year who were recipients of the honor on the occasion are Madame Frederick Mayo-Ross, president emeritus, and one of the founders of the organization; Mrs. James C. Kaye, president; Mrs. Nora McCartney, vice-president; Mrs. Thomas W. Phillips, vice-president; Mrs. Dan Murphy, treasurer; Mrs. John F. Francis, secretary; and Mrs. Wilford Hamilton Layton, financial secretary.

For many years the proceeds paid for the laundry which is one of the most complete of its kind in the Southwest, was installed at a cost of $10,000.

This year the money will be spent for an auto delivery to take the place of the several horse-drawn vehicles which are used by the sisters in the delivery of the laundry, and also of the fine work which is the chief product of the industrial school in which the girls are taught the many useful things which enable them to leave the institution prepared to earn their livelihood in an honest manner.

Many of the girls are of such youthful years that they attend the regular public school of the institution which is supported by the good ladies of the Auxiliary.

The committees included: Programme, Mrs. A. Burkelman, Mrs. Frederick Whipple, Mrs. Delaney and Mrs. Daly; Musical, Mme. Erskine Ross; Refreshments, Miss Sullivan, Mrs. H. M. Grant, Mrs. Forys, Mme. Kerckhoff and Mrs. W. Phillips; Decoration, Mrs. Dunlap, Mrs. Brenton Lee Vickers, Mrs. Joseph Boylson and Mrs. W. Reid; Invitation, Mrs. John H. Mrs. P. G. Cotter and Miss Desmond.

For the "California Spirit."

Send an invitation post card to a friend back in the East on California Invitation Day, February 28. Post cards free. Main 8212. Home 10171. Southern California Music Co.

National Orange Show.

Excursions, February 19 to 24, $2.35 round trip, on sale February 18 to 24, inclusive; return limit February 25, 1912. Santa Fe.

Skin Eczema in 6 to 14 Days.

Dr. Hobson will refund money if Paxo Ointment fails to cure any case of itching, blind, bleeding or protruding piles in 6 to 14 days. 50c.

PROBLEM UNSOLVED

(Continued from First Page.)

to the amount for which it was taxed, or that there was anything inhering in the tax or involved intrinsically in the law which violated any of its constitutional rights. If such questions had been raised they would have been justiciable and therefore would have required the calling into operation of judicial power.

"Instead, however, of doing any of these things, the attack on the statute here made is of a wholly different character. Its essential political nature is at once made manifest by understanding that the assault which the contention here advanced makes it not on the tax as a tax, but on the State as a State. It is addressed to the framework and political character of the government by which the statute levying the tax was passed.

"It is the government, the political entity, which (reducing the case to its essence) is called to the bar of this court, not for the purpose of testing judicially some exercise of power, assailed on the ground that its exertion has injuriously affected the rights of an individual because of the repugnancy to some constitutional limitation, but to demand of the government that it establish its rights to exist as a State."

RIGHTS OF CONSULS.

Italian consuls are not given the right by treaty with the United States to intervene and exclude State authorities in settling the estates of Italians who died in this country without leaving wills, according to a Supreme Court decision today.

The case arose over the administration of the estate of Guiseppi Ghio in California.

The right of Texas to classify osteopathy as a practice of medicine was upheld by the Supreme Court of the United States.

The point arose when Ira W. Collins, practicing osteopathy in El Paso, was arrested on a charge of practicing medicine without a license. Collins's reply was that practicing osteopathy was not practicing medicine because no medicine was administered.

The Colorado statute of 1907, levying an annual State corporation tax license of 2 cents upon each thousand dollars' capital stock of foreign corporations doing business within the State was held invalid today by the Supreme Court. It was charged that the law laid a burden on interstate commerce.

A serious blow to Oklahoma corporation legislation was delivered today by the Supreme Court holding unconstitutional the Oklahoma grass revenue law of 1910, applicable to public service corporations other than railroads.

The law had been regarded as an essential unit of Oklahoma's system of taxation.

A TEXAS LAW.

Without passing on the constitutionality of the Texas franchise tax on foreign corporations, the Supreme Court of the United States held today that Gaar, Scott & Co., an Indiana corporation, could not recover a tax paid under the law because it was doing only interstate business and paid the tax voluntarily.

Execution on the gallows annuls the criminal's life insurance policies, according to the Supreme Court, which held today that the four infant children of James S. McCue, once Mayor of Charlottesville, Va., who was executed in 1905 for wife murder, were not entitled to $16,000 insurance money from the Northwestern Mutual Life of Milwaukee.

The government, through a decision of the Supreme Court today, failed to get $110,000 additional duty on the pearl necklace owned by Mrs. William B. Leeds of New York. When the pearls were imported from Paris in 1906 by Mrs. Leeds only a 10 per cent. duty was paid, or about $2200.

This was under a classification of ornaments as pearls in their native state not strung or set.

Practically ever since the government has been demanding a 40 per cent. duty, claiming the pearls were "set or strung" on the statement that Mrs. Leeds wore them in Paris before they were imported.

For the second time the Supreme Court of the United States declined today to declare unconstitutional "the Carmack amendment" to the interstate commerce law passed by Congress in 1906 and making railroads on which shipments originate liable for loss or damages incurred to the goods during any portion of the route.

MILLIONS OF BONDS ARE NOW VALIDATED.

[BY A. P. NIGHT WIRE TO THE TIMES.]

PORTLAND (Or) Feb. 19.—The adverse decision of the Supreme Court of the United States to the attack of the Pacific States Telephone and Telegraph Company on the initiative law in force in this State, and incidentally affecting the initiative laws of several States, was the outcome of an attempt on the part of the company to have the law decided unconstitutional.

The case grew out of what the telephone company alleged to be an excessive license tax, and it was urged that the failure of the company to have a hearing before the raising of its taxes by the initiative method, placed it at a disadvantage with other corporations taxed after their representatives had been heard by the State Legislature. In this way, it was contended, equal protection of the laws was denied.

Under today's decision upholding the present law, millions of dollars of city bonds, issued under the initiative provision, are made valid, and many other laws now in force are given a firm footing.

FAR REACHING LAND DECISION.

[BY A. P. NIGHT WIRE TO THE TIMES.]

TOPEKA (Kan.) Feb. 19.—The decision of the United States Supreme Court in the school land cases today has a far-reaching effect. It gives to actual settlers on school lands in the State a clear title to their lands and puts an end to an endless chain of litigation which began in 1900.

The lands affected are in the western half of the State and comprise many thousand acres which originally belonged to the State under the United States School Land Act. The lands were sold to settlers and abandoned when the boom collapsed in 1885 and 1886.

In 1900 local speculators sent all over the East and bought up the old certificates and brought suit to recover the lands from the actual settlers on the ground that the forfeitures made when the lands were abandoned were irregular. The Legislature enacted a new law in 1907, giving the new owners the absolute title to the lands against the original holders who had forfeited them, and this law was upheld by the Supreme Court. The decision of the highest tribunal today sustains the action of the Kansas court.

Guilty Knowledge.

UNION KNEW OF CONSPIRACIES.

Dynamite Plots Were Talked of in Convention.

Resolution Demanded Halt of Explosions.

Paper is Now in Possession of the Government.

[BY A. P. NIGHT WIRE TO THE TIMES.]

INDIANAPOLIS, Feb. 19.—That the dynamiting plots were brought to the attention of certain committees at the International Union of Bridge and Structural Ironworkers' convention in Rochester, N. Y., in 1910, came to light today, as one of the government's charges against the fifty-four indicted men.

It is charged by Federal authorities that a resolution demanding "that no more bombs or explosives of any kind be exploded while this convention is in session" was written out in regular form by a delegate at the convention, was secretly referred to a committee and without the action of it becoming known, was later found by the government among the papers taken from the ironworkers headquarters in Indianapolis. The government claims to have the original resolution.

The charge is that a delegate at the convention, known to the government, demanded that the explosions temporarily be stopped at a time when many steel and ironworks under erection by "open shop" contractors were being blown up and in that way many officials, including President Frank M. Ryan, Herbert S. Hockin, vice-president, and members of the executive board had the subject brought to their attention.

MOTIVE NOT KNOWN.

What was the real motive of the delegate in offering the resolution was not divulged, but it is pointed out that J. J. McNamara, the convicted dynamiter, and Ortie E. McManigal, were on their way from Indianapolis to Rochester, when, according to McManigal's confession, McNamara decided to leave at Cleveland a suit case containing twenty quarts of nitroglycerine. McManigal asserted McNamara had mapped out a series of explosions, which were to be presents to the convention."

Information from delegates who had arrived in advance at Rochester is held by the government as having induced McNamara to change his plans. That information, the indictment charges, was that the international officials, including President Ryan and business agents, were fully aware of the dynamite plots and that some of the men now indicted objected to any unusual number of explosions while the convention was in session.

In this connection McManigal's confession is quoted as stating "McNamara said he wanted a lot of 'open shop' jobs blown up at one time to make the delegates feel good. Just before the meeting of the executive board, McNamara also wanted many jobs pulled off so it would please the members and show them business was good. The twenty quarts of nitroglycerine with which we started out from Indianapolis we left with Pete Smith in Cleveland."

"BUSINESS WAS GOOD."

The year the convention was held twenty-five bridges, viaducts and buildings were reported blown up in various parts of the country. Advices were received by the government today that at least half a dozen defendants are preparing tell what they know.

The arrest in Chicago today, of the defendant named in the indictment as Patrick Ryan, a former business agent of a Chicago local union, leaves only one man out of the fifty-four indicted still to be apprehended. The man not yet captured is J. J. McGray, formerly of Wheeling, W. Va.

Philip A. Cooley of New Orleans, was brought here today by government agents and released on $10,000 bond for his appearance for arraignment on March 12, as one of the fifty-four defendants in the dynamite conspiracy cases. As a member of the ironworkers' executive board he is held responsible for the $1000 a month which was voted to J. J. McNamara, the convicted secretary-treasurer, and which the indictment charges was used to buy explosives.

To support its contention that many of the ironworkers' officials were implicated in the dynamiting conspiracy, the government is prepared to submit as evidence the original copy of the resolution alleged to have been introduced at the ironworkers' national convention at Rochester.

IMPORTANT EVIDENCE.

When a photograph of the document was shown to United States Dist.-Atty. Miller, he said the resolution was an important piece of evidence, in the government's case. He would not indicate what action was taken on the resolution passed by the convention or through whose hands the manuscript had passed.

The resolution reads:

"Resolved, that no more bombs or explosives of any kind be exploded while this convention is in session."

COFFIN BUILT TO ORDER.

Woman Weighing Four Hundred and Fifty Pounds Dies at Her Home in Colorado.

[BY DIRECT WIRE TO THE TIMES.]

GLENWOOD SPRINGS (Colo.) Feb. 19.—[Exclusive Dispatch.] The largest woman in Colorado, weighing 450 pounds, died at Rifle, this county, yesterday. She was Mrs. Hannan Dutcon, a widow, aged 65. A coffin large enough to enclose the body could not be obtained and a casket had to be built by carpenters. The coffin was too large to be carried through any door of the Dutcon home, so an opening was made in the parlor by removing a bay window, through which the casket was passed, requiring the services of ten pallbearers. The casket was too large for a hearse and was conveyed to the cemetery in a lumber wagon.

WOODMAN SPARE THAT TREE.

Just how the infant George Washington cut down his father's favorite cherry tree, will be exemplified Thursday at Luna Park, where one tree has been set aside for execution and hatchets will be at the disposal of the children. A prize of $5 will be given to the boy or girl making the best showing. There will be an out-turning of several societies of Los Angeles, who will listen to patriotic addresses in the big pavilion, and who will hold basket picnics.

THE IDEAL BANK For WOMEN

THE quiet, courteous efficiency of our service makes this a favorite Bank with Women.

Thousands of Women have accounts here. A great many Women property owners transact business with our Loan Department. Many Women who own rental property, or occasionally loan money, have their payments come through our Collection Department.

To the Woman of some means, who dislikes business matters and whose leniency and kindheartedness often work to her own detriment, the service of this Bank is of the greatest value.

We can help you in your affairs—advising you disinterestedly concerning business matters, investments, business houses, and individuals.

The Officers of this great Bank consider their relation toward our Depositors and Patrons in the nature of a trust relation. This has been true for the past twenty-one years—and the great growth of this Institution is due largely to its careful disinterested service.

Some Service Suggestions

The Woman who wants an interest bearing Checking Account, can have it here.

The Woman who wants a FOUR per cent Savings Account, can have it here.

The woman who wants a "Joint Account" with her Husband, or any other relative or friend, can have it here.

You will find quick, courteous service in our Exchange Department—the best place for you to do business when you want to send money out of town. Drafts usually cost less than money orders, and they are even more convenient.

Safe Deposit and Steamship Departments

Many Women have Safe Deposit Boxes here, the location of this Bank is so central—and our excellent elevator service to our basement Safe Deposit Vaults is so convenient.

Women who want to travel, will be delighted with the efficiency of our Steamship Department. We can arrange your entire trip for you, get you the best of everything.

Furthermore you can arrange for the Bank to take care of many of your business matters while you are away. This is a great convenience.

GERMAN AMERICAN SAVINGS BANK
Spring & Fourth Sts. Los Angeles

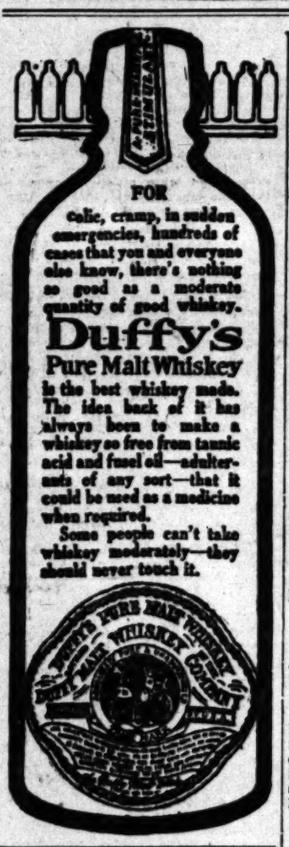

FOR colic, cramp, in sudden emergencies, hundreds of cases that you and everyone else know, there's nothing so good as a moderate quantity of good whiskey.

Duffy's Pure Malt Whiskey

is the best whiskey made. The idea back of it has always been to make a whiskey so free from tannic acid and fusel oil—adulterants of any sort—that it could be used as a medicine when required.

Some people can't take whiskey moderately—they should never touch it.

Smith's

WESTMORELAND MAPLE SAP SYRUP.

This week we are trying to interest those who are after a

PURE MAPLE SAP SYRUP

and have a special display of the

WESTMORELAND BRAND, from Westmoreland, New Hampshire, put up by the D. B. Scully Company.

Pint Cans 35c. Quart Cans 55c.
½ Gal. Cans $1.00. Gal. Cans $1.85.

To appreciate the delicate, rich flavor of this sap syrup you must sample it. We have it opened ready for your criticism.

LOCAL FRESH RANCH EGGS—23c doz., 2 doz. 45c.

B. B. SELF-RAISING BUCKWHEAT.

B.B. is always ready and reliable. Just mix with cold water or milk. 2 pkgs. 35c.

RY LAX RYE.

Rye is a "Staff of Life" to the hardy residents of Europe and is fast becoming a staple in this country. Rylax Flakes make a tempting, wholesome breakfast food, easily prepared. Full directions on package, 20c pkg.

ASPARAGUS SOUP TIPS. GOLDEN CROWN BRAND.

Selected Asparagus Tips. Especially good for creaming. No. 3 Can 25c; $2.75 dozen.

KNORR'S NOODLES.

We have a special shipment of these famous imported noodles for soup. Three different sizes. Per box 25c.

EDAM CHEESE.

Imported from Holland. These are in prime condition. Special, each 75c.

KNORR'S CONSOMME CAPSULES.

A cup of rich, nourishing broth, ready in a minute. Regular 30c size, special 25c.

GRAPE FRUIT.

Fancy seedless, 4 for 25c, and 3 for 25c

BANANAS.

Choice, ripe bananas, 5c per lb. or 15c, 20c and 25c dozen.

COFFEE.

Smith's American Breakfast Blend Coffee, roasted fresh daily, 25c lb., 3-lb. can $1.00.

WALTER E. SMITH CO.
216-218 SO. SPRING ST.

GREASE ON THE TRACK.

Four Persons Killed and Nine Injured in Utah When Train Hits Section That Is Smeared.

[BY A. P. NIGHT WIRE TO THE TIMES.]

SALT LAKE CITY, Feb. 19.—Greased track on the Copper Belt Railroad at Bingham, Utah, last Thursday caused the accident which resulted in the death of four persons and injury to nine others according to the announcement made here today by officials of the Denver & Rio Grande Railway Company, who have been investigating the wreck. They say the rails were greased for seventy-five feet above the point where the engine left the track.

Former employees of the railroad who left the service of the company several weeks ago after having demanded the removal of certain officials at Bingham are suspected.

A New ARROW Notch COLLAR

Easy to put on, easy to take off, easy to tie the tie in.

Cluett, Peabody & Company, Makers, Troy, N. Y.

Steamships.

Union S. S. Co. of New Zealand, Ltd.
Splendid "S.S. AORANGI"
7500 Tons, 8000 H. P., Sails for
WELLINGTON, N. Z., and SYDNEY, N. S. W., DIRECT
MARCH 6, 1912, Stopping at Tahiti and Rarotonga.
It is Summer now in the Antipodes and New South Wales has the most perfect and healthiest climate in the world.

TAHITI and return	WELLINGTON and return	SYDNEY and return
$135 1st class	$264 1st class	$288 1st class
$110 2nd class	$180 2nd class	$192 2nd class

Special Pacific Ocean Tour to Sydney via Tahiti, Rarotonga and New Zealand, returning to San Francisco or Vancouver via Auckland, Fiji and Honolulu, $325 first class.
Visit these countries now while the season is right.
Send for pamphlet "Isles of the Blest." "Three Wonderful Nations."
Make application at once for choice berths.
Other sailings: April 3, May 1, May 29, June 26, and every 28 days.
HIND, ROLPH & CO., General Agents.
679 MARKET ST., SAN FRANCISCO.
Or A. M. CULVER, Agent, 334 S. Spring St., Los Angeles.

PLAN YOUR SPRING TRIP NOW

In addition to regular sailings for Europe and the Mediterranean some especially attractive tours will be offered during 1912 by the

North German Lloyd

London-Paris-Bremen Sailings
Prinz Friedrich Wilhelm.....Thur., Mar. 7
Kronprinz Wilhelm.....Tues., Mar. 12.
George Washington.....Sat., Mar. 23
Kaiser Wilhelm Der Grosse....Tues., Apr. 2

Mediterranean Sailings.
Berlin (new).....Sat., Mar. 2
*Princess Irene.....Sat., Mar. 16
*Calls at Madeira, east bound.

Cruise to Black Sea and Caucasus from Genoa April 28 to May 19—$200 up. Cruise to Polar Regions from Bremen, July 16 to August 16, $125 up. Independent Around-the-World Trips, starting any time, east or west—$618.

Oelrichs & Co., General Agents, 5 Broadway, New York.
Robert Capelle, 256 Powell St., San Francisco, Cal.; or The Hugh B. Rice Co., associated with Security Savings Bank, Spring and Fifth Sts.; Lehman's S.S. Agency, 330 S. Spring St.; H. O. Wilson, 457 S. Spring St.; German-American Savings Bank Steamship Dept., Spring and Fourth Sts.; E. W. McGee, 254 S. Spring St.; Theo. Cook & Son, 515 S. Spring St., Los Angeles, Cal.

HOLLAND AMERICA LINE
Paris—London—Rotterdam.
Twin-Screw Sailings Tues. 10 A.M.
*Noordam.....Mar. 5
*Ryndam.....Mar. 12
†Rotterdam.....Mar. 19
*Potsdam.....Mar. 26
*VIA BOULOGNE s/M.
†PLYMOUTH AND BOULOGNE. Office, 39 Bdwy., N. Y. Hugh Rice Co. 604 S. Spring St., or any local agent.

Stuffed Pig's Head, per pound 55c

Naumann & Schill
308 S. Spring St. Branch 224 W. 8th,
Imported and Domestic Delicatessen.

S. FRIEDMAN.
Ladies' Tailor.
THE FINEST ESTABLISHMENT IN LOS ANGELES.
Corner Broadway and Mercantile Place, Second Floor.

See Stanton Soon
Take Santa Ana Car Any Hour
R. HOLTBY MYERS CO.,
General Agents
P. E. Building and Stanton

737 South Broadway.
Leading Millinery House of Lower Broadway.
SCOFIELD'S

$15 DRUMMERS SAMPLES $10
MENS SUITS NOW
HERINGTON 110 W. 3RD ST.

AMERICAN LINE
New York to Southampton
via Plymouth and Cherbourg
Philadelphia—Queenstown—Liverpool
ATLANTIC TRANSPORT LINE
New York—London Direct
RED STAR LINE
London—Paris, via Dover—Antwerp
WHITE STAR LINE
New York—Queenstown—Liverpool
Boston—Queenstown—Liverpool
New York to Southampton
via Plymouth—Cherbourg
The Largest and Finest Steamers in the World
New, 45,000 Tons Each.
Sail from New York.
OLYMPIC, March 16, 12 Noon. Also April 6.
TITANIC, April 20.

Riviera—Italy—Egypt
The Azores, Madeira, Gibraltar, Algiers, Villefranche, Naples, Genoa, Alexandria
Cedric.....March 9
Canopic.....March 16
Cretic.....March 27
Celtic.....April 6
WHITE STAR-DOMINION LINE
Portland, Me.—Liverpool
Montreal—Quebec—Liverpool
Largest Steamers from Canada
New York and Boston to
Pacific Coast Agency, 319 Geary st., San Francisco, or Local Agents, Los Angeles.

YACHTING CRUISES DE LUXE
NORWAY
The North Cape, the Midnight Sun, the Northern Capitals.
The Mediterranean
Naples, Cairo, Alexandria and Athens; Spain, Portugal and Morocco, by the
"ARCADIAN"
Most Palatial Cruiser Ever Built. Also Special Tours
Around South America
Full particulars upon request.
The Royal Mail Steam Packet Co.
SANDERSON & SON, Gen. Agts.,
15 South La Salle St., Chicago.
THOS. COOK & SON, P. C. A.,
Alexandria Hotel, Los Angeles.

HONOLULU
FIRST-CLASS ROUND TRIP, $110.
The most delightful spot on entire world tour for your vacation. Delightful sea bathing at the famous beach of Waikiki. The splendid S.S. Sierra (10,000 tons of displacement) makes the round trip in 16 days, and one can visit on a side trip the living volcano of Kilauea, which is tremendously active, and see for himself the process of world creation. No other trip compares with this for the marvelous and wonderful in nature. Visit the islands now, while you can do it so easily and quickly and the volcano is active. Prompt attention to telegrams for berths. Sailings Feb. 16, Mar. 9, Mar. 30, etc.
OCEANIC S.S. CO.,
673 Market Street, San Francisco.
Or A. M. Culver, Agt., 334 S. Spring St.

YALE & HARVARD
FOR SAN FRANCISCO, from Salt Lake Depot, Los Angeles, at 2 p.m. on Sundays, Tuesdays, Thursdays and Fridays.
FOR SAN DIEGO Thursdays and Saturdays. For tickets, reserva., time, folders, information, apply
PACIFIC NAVIGATION CO.
601 So. Spring St.
Broadway 1220. Home F1202

Onward.

CHIEF SOUNDS PROGRESS CALL.

President of Printers Makes Appeal to Industry.

Cost Congress Here Largest in Its History.

Long Programme of Business and Entertainment.

The Allied Printing Trades of the Pacific Coast, including job printers, printers' supply and commercial houses, nearly every establishment in the territory represented, began a four days' session in the Auditorium yesterday. It is the second annual convention of the Pacific Coast Printers' Cost Congress.

Preceding the first business session yesterday afternoon Mayor Alexander made an address of welcome in behalf of the city, and R.

R. A. Morrell,

Chairman of the Printers' Pacific Coast Cost Congress which convened in this city yesterday for a session of three days. A larger number is in attendance this year than ever before.

A. Heffner performed the same duty for the Allied Printing Trades. Senex C. Beach of Portland, responded happily for the visitors and President Robert Morrell delivered the opening address of the programme proper.

The delegates from the north arrived in Los Angeles Sunday, and opened headquarters at the Angelus. Others are stopping at the Alexandria, Hayward, Van Nuys and other hotels. The total attendance is about 500.

Following the address by Morrell the convention was organized by the selection of Pliny L. Allen of Seattle as chairman, and I. H. Rice of Los Angeles, secretary. Committees were named on finance, resolutions, and a committee on permanent organization with one member from each organized city on the Pacific Coast. With the exception of the last the committees named will report this morning.

Business and pleasure are being interminglied in the programme. The latter got a start last night in a largely attended "get acquainted" reception held at Choral Hall.

This morning's programme is as follows:

A symposium of the accomplishments of organizations and Cost Systems in the following cities: Portland, Or.; C. H. Whitemore; Seattle, Harry Stuff; Spokane, J. A. Borden; Tacoma, Ethan Allen, Jr.; Vancouver, B. C., John Bedford; San Francisco, James D. Roantree; Sacramento, Emmett Phillips; Oakland, G. Arthur Kelley; San Diego, Frank A. Frye; Los Angeles, Max Matuskewis. Individual reports and discussion.

In the afternoon Chadwick P. Cummings of Philadelphia will deliver an address on estimating costs, to be followed by a general discussion. In the evening Franklin W. Heath will give a stereopticon lecture on "The Printer and the Dollar" in Assembly Hall. The ladies of the party will be entertained during the day by an excursion over the Balloon Route, leaving Sixth and Main streets at 10 o'clock and returning at 4 in the afternoon.

PRESIDENT'S ADDRESS.

President Morrell's address was in full as follows:

"While at Denver last year I made the prophecy on the floor of the convention that we would have the largest gathering of employing printers ever assembled, and, in looking over this meeting, I belive we have made good. We have representatives from every city on the Coast, besides our distinguished guests from the East, and many miles have been traveled by most of us in order to be here, which in itself is a silent testimonial of the good that has been accomplished, and speaks well for the future.

"Those of us who have watched the effect of our first congress, held in Portland one year ago, realize that employing printers are awaking to the fact that business methods are welcomed by business men, and, instead of being criticised for charging just prices for their work, are being commended and encouraged by them by not demanding a price in advance on every order they place with their printer.

"The social and business standing of the printer has already advanced until today he is in the foremost ranks of manufacturers. This change of conditions can be directly traced to the cost system campaign. The cost system has also taught the printer that his competitor is a first rate fellow, and, in looking him over carefully and comparing him with other manufacturers, he is surprised to learn that he is away above the average, and a mighty good fellow to associate with. The old foolish jealousies have disappeared, and, instead of shunning his competitor, he welcomes him to his office, and confers with him regarding his own business."

NEW IDEAS.

This gathering is one of a new class of printers. We are seeking for truth and light; and it would be an insult to our intelligence to continue on any other line than one of prophecy where we will benefit by the mistakes of the past and not repeat them. We will use the cost system as an index, not of failure, but of success. We will meet here, and at other places, and from the results of our studies we will go home to live in better condition, act on what we have found by conference to be the truth, and therein lies the brightest ray of hope that has illumined the printers' sky since Guttenberg.

As president of the commission, which was appointed at our meeting in Portland last year, I wish to state that through the assistance of the United Typothetae a great many cost systems have been installed up and down the Coast, and the inquiries continually coming in from the smaller towns asking the rates to be charged for the different operations show conclusively the deep interest being manifested. Your commission undertook the publishing of a small bulletin, printing 2500 copies each month, mailing same to the smaller printers, giving therein the cost hour of every department from the different cities on the Coast. We published four editions of this paper, but had to abandon the idea owing to lack of funds. This was indeed unfortunate, for the speaker would receive after each issue requests for copies of the standard system, with inquiries as to how it should be installed, which more than showed us that our efforts were directed in the right channel.

—TO PERPETUATE IT.

I trust, gentlemen, that the first official act of the temporary chairman of this congress will be the appointment of a committee to consider ways and means to perpetuate the organization, and report back to this congress before its adjournment. Unfortunately, at our last meeting this was entirely overlooked until the last minute, and I know that had this all-important feature been discussed on the floor of that convention we would not have been hampered for lack of funds in this great work. Let us see to it that our next officers will at least have our financial support, to say nothing about our own efforts to mitigate the work that falls on their shoulders.

The reports from the different cities which will be read at this convention will give you an idea of what has been accomplished the past year, so I will not take the time to go into details, as there has been very interesting and instructive programmes arranged which will keep us busy for the next three days.

Barkis Unwilling.

AS DANIEL HE'S ONLY IMITATION.

LION TAMER LEAVES OLD MOSE TO HIS MEDITATIONS.

Attempts His Education to Win a Wager but Nubian's Reception Is Too Intense—Cat-like Leap Sends Subduer Into the Wings—Lesson Is Postponed.

A soldier of fortune and a lion who is too ferocious to play leading roles with any circus menagerie held a short and heated argument on the stage of the Princess Theater last night.

The debate ended unceremoniously and with Old Mose, the lion, in possession of the floor, the ceiling and the rest of the interior of the cage.

The soldier of fortune, as any other kind of soldier would have done in like circumstances, sounded the retreat. In the parlance of the stage, he made his hasty exit.

The man who laid his wage that he could present the tableau of Daniel in the lions' den on a Los Angeles stage found that when one proposes to brave a lion it isn't advisable to begin by calling him mean names.

Frederic du Chaillon Dalton, soldier of fortune, made a wager with E. C. Lyons, who happened to own Old Mose, that he could tame him in two weeks.

This was some wage, for other tamers have tried in vain for years to humble his proud spirit. Lyons got him when the Barnes show cast Old Mose off as a hopeless grouch.

Lyons found Mose too unsociable to keep as a pet and sent him to Luna Park. Came then upon the scene Capt. Dalton. He had never seen Old Mose, but had heard of him, and vowed he could put a crimp in his tail.

After the articles of agreement had been signed, Lyons wearied of his bet.

Whereupon F. A. McDonald, owner and manager of the Princess Theater, bargained for and bought Old Mose.

It was announced that last night Capt. Dalton would enter the cage of the fierce Nubian and give him a lesson in etiquette. Old Mose was displayed in a chicken coop in front of the theater and the show-house soon filled.

Then cage and lion were dragged down the center aisle and hoisted onto the stage. While the orchestra played shudder music and the audience refrained from breathing, Old Mose was transferred to a large exhibition cage.

Capt. Dalton walked around the cage, made faces at Old Mose, called him a mangy tom cat and sundry, and dared him out into the alley to fight.

Old Mose responded in kind

Whereupon Capt. Dalton entered the cage and dared Old Mose to put up his dukes.

Springing like a panther, Old Mose hurled himself at his tormentor. Dalton ducked, and the furious brute struck the side of his prison with an angry roar.

Capt. Dalton didn't stop to continue the lesson. Old Mose had had enough for a beginner.

Thunderous applause.

Old Mose, puffed with conceit, grinned like a Cheshire cat and blinked at the man with a mission—now safe outside the cage.

MASONS AND ELKS MOURN HIM.

Impressive Funeral For Young Man Who Died Suddenly at the Athletic Club—Beautiful Offerings.

The funeral services over the remains of the late John T. Harris, who died suddenly at the Los Angeles Athletic Club last Tuesday, were held yesterday morning at Pierce Brothers' chapel, No. 810 South Flower street.

The services were conducted under the auspices of the Masonic and Elks lodges, to which the deceased belonged. Six Masons acted as pallbearers. A large number of friends and relatives attended the services. The floral tributes were beautiful.

Harris, who livd with his wife at Royal Court, No. 600 South Coronado street, was well known here, where he has been in business for several years. He was proprietor of the John T. Harris Jewelry Company and a member of the Chamber of Commerce. The widow, mother, Mrs. Mary Ella Harris, and a sister, Mrs. Kathryn Hare, survive him.

Interment was at the Inglewood Cemetery.

Cherchez la Femme.

SEEK WOMEN WHO HOLD THE KEYS.

HAVE STRONG EVIDENCE ON LABORITES, IS CLAIM.

County Detectives Close on Trail of Two Important Witnesses Against San Francisco Men Accused of Complicity in Wholesale Plots for Dynamiting Plants.

Two women whose names will not be divulged by Deputy District Attorney Horton until they are served with subpoenas, are asserted to be in possession of sensational testimony against Anton Johannsen, Bert Connors, and other laborites that will be presented within a few days to the county grand jury. The women, who were spirited away from this city months ago, are now being trailed by operatives of Detective Browne. Their discovery is believed to be practically certain.

When the two are located, they will be confronted with Mrs. Mary Casey, or Creighton, who has already made damaging admissions to Horton and Browne. The result of the production of the unexpected testimony of Mr. and Mrs. Casey aroused great activity in the office of the District Attorney yesterday. While the Maple case was dismissed upon motion of Horton, it is positively stated that the Connors trial will be pressed because of asserted newly discovered evidence against him tending to show his connection with dynamiting plots.

Both the county and Federal grand juries will be in session today, and it is possible that Mrs. Casey will be summoned before the Federal body to give her testimony as to what she heard at her lodging-house here where the unlenite bosses congregated in 1910-11.

Ford, Horton and Keetch went over briefly what they have accomplished during the past seven weeks with Capt. Fredericks, who was back at his desk after a long vacation. The District Attorney was overwhelmed with messages and calls during the day, and so did not have time to closely go into the various ramifications of the probe into the dynamite conspiracy. Capt. Fredericks expressed himself as well satisfied with the work of his deputies and complimented them for the zeal with which they had prosecuted the various lines of inquiry.

MAPLE DISMISSED.

After conferring with the District Attorney, Deputy Horton appeared before Judge Cabaniss in Department Eleven and asked that the pending case against Maple be dismissed. He stated that he did not believe he was justified in asking a jury to convict upon the evidence he had and that he thought it was the part of a conscientious prosecutor to refrain from trying a defendant where the facts did not seem to warrant it.

In dismissing the case, the court stated he had always gone on the theory in criminal cases that the District Attorney knows best about such matters and that he therefore freely granted the motion.

Horton also indicated that he will ask to have the case against Bender dismissed this morning. While Maple and Bender were supposed to have been closely associated in a plot with Connors to blow up the Hall of Records, the evidence against them was far weaker than against the former man. Connors's trial is set for April 17, and Horton believes he can secure a conviction with the additional evidence in his possession.

The county officers are very loath to discuss the effect of the evidence of the Caseys. Both are in seclusion where they cannot be reached. They are both believed to have positive evidence tending to show how the plot to blow up the property of local independent manufacturers was discussed by the bosses at the rooming house kept by the Caseys up to a year ago. The unionites when in their cups sought the house and with freely wagging tongues talked about blowing up buildings and slugging independent workmen with the utmost freedom, say attaches of the District Attorney's office.

Dectective Browne has several of his best men working on the case and he appeared jubilant yesterday over the way the evidence is being developed. He thinks the testimony will be valuable at the trial of Guttman and others in the United States District Court, upon conspiracy charges, as well as in the Connors case and the county grand jury probe.

NO WORD YET.

DISTRICT ATTORNEY MUM.

"I am not prepared to outline any particular policy this office is to adopt," said Dist.-Atty. Fredericks yesterday, as he seated himself at his desk with its accumulation of personal letters, messages and important documents. "We shall continue the investigation into the so-called dynamite conspiracy as long as there is anything to investigate. On the other hand, there is a multitude of cases coming to the attention of this office from day to day. Those cannot be neglected. The routine business alone is very large compared with what it was when I first entered this office as a deputy."

Capt. Fredericks plainly indicated that he much preferred to talk about his trip East than he did about those matters that reached their climax shortly before he went away on his well-earned vacation. He told of the pleasant acquaintances he made, the friends he met and the pleasure of sitting upon the sloping deck of a steamer with no telephone calls to answer or cases to worry about.

Press dispatches during the absence of the District Attorney indicated how he was entertained and congratulated on every side. But yesterday the captain would not even allow his interviewer to recount those experiences. Upon his return to his office yesterday morning he visited each deputy and had a kindly handshake for the various attaches down to the suave colored man who takes the cards of visitors.

ASK FOR TRANSCRIPT.

A petition was filed in Judge Hutton's court yesterday, by the Darrow defense, asking for an order directing the District Attorney to frunish the defense with a full transcript of the testimony given before the grand jury that indicted Clarence Darrow, for alleged jury bribery. Both Ford and Keetch, who have handled the case thus far for the prosecution, contend that the law has been compiled with. The matter of setting a day for trial will come up Friday.

STILL MOOT QUESTION.

Board of Supervisors Wrestling With Pasadena Garbage Problem. Opposition to One Plan.

That Pasadena should dispose of its garbage within its corporate limits was the sentiment expressed by the Board of Supervisors yesterday. The board refused to sanction a plan proposed by Walter Raymond to carry the garbage from Pasadena over the county highways to the San Gabriel wash, one mile west of Azusa.

The Pasadena City Council has a plan for the disposition of its garbage, proposing to install an incinerator north of the Hotel Raymond, near the Pasadena Ice Company's plant.

Walter Raymond suggested that twenty-six acres of the wash be leased to the City of Pasadena.

Supervisor Manning led the opposition to the plan. He stated that the people along the highways south of Pasadena would strenuously object to garbage being hauled on the roads. He said he would oppose any [illegible] for the disposition of garbage from Pasadena that included the hauling of refuse south of that city. In expressing his opinion that the only way for Pasadena to dispose of its garbage would be to get rid of it inside the city, he was backed by Supervisors Neills and Butler.

PROTECTIVE TARIFF.

California Grapefruit Wins in Contract With Florida Product but Latter Carries a Handicap.

Members of the Southern California Hotel Men's Association are berating one of the health regulations which caused the loss of two crates of superfine Florida grapefruit. E. L. Potter, proprietor of the Van Nuys and also of the Clarendon Hotel of Seabreeze, Fla., decided that California grapefruit could not equal that of Florida in flavor.

A heated argument in the club rooms of the association just before he left for the South resulted in a heavy wager resting on the merits of the two fruits as tested by the local bonifaces. Two days ago two crates of splendid grapefruit, the most artistically prepared fruit that has been received here in months, arrived at the office of E. W. Cason, secretary of the association. He at once notified the hotel men of their coming and prepared to deliver to each of them several choice specimens of the Florida product.

Scarcely two hours had elapsed after the arrival of the fruit when a deputy State horticultural inspector walked into the office in the guise of a humble citizen, incidentally noticed the fruit, created a discussion as to its merits, and, having satisfied himself beyond a doubt that it had been shipped from Florida, proceeded to confiscate it to the many objections of Secretary Cason.

The inspector finally read a section of the State ordinance which makes it an offense to bring Florida fruit into this part of the country in order to protect the local orchards from the white fly pest, which has done so much damage to citrus products in the South, and only then was he allowed to depart with the two crates. He returned several hours later with a bill for $3 for incineration, and carting, and Cason, under the weight of protests from the hotel men on non-receipt and the extra charges, succumbed to a fainting spell.

IF YOU CAN'T GET YOUR STOMACH REGULATED, EAT A FEW DIAPEPSIN

Time it! In five minutes there will be no Indigestion, Sourness, Heartburn, Gas or Dyspepsia.

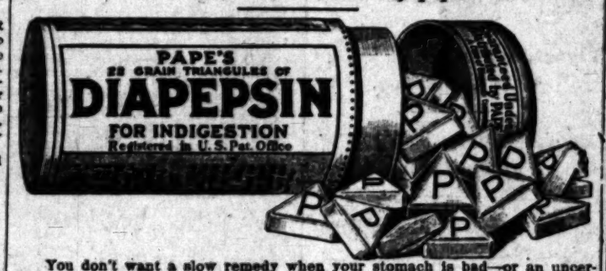

You don't want a slow remedy when your stomach is bad—or an uncertain one—or a harmful one—your stomach is too valuable; you mustn't injure it with drastic drugs.

Pape's Diapepsin is noted for its speed in giving relief; its harmlessness; its certain unfailing action in regulating sick, sour, gassy stomachs. Its millions of cures in indigestion, dyspepsia, gastritis and other stomach trouble have made it famous the world over.

Keep this perfect stomach doctor in your home—keep it handy—get a large fifty-cent case from any drug store and then if anyone should eat something which doesn't agree with them; if what they eat lays like lead, ferments and sours and forms gas; causes headache, dizziness and nausea; eructations of acid and undigested food—remember as soon as Pape's Diapepsin comes in contact with the stomach all such distress vanishes. Its promptness, certainty and ease in overcoming the worst stomach disorders is a revelation to those who haven't tried it.

A Simple Recipe for Rheumatism

The Home Prescription Which Anyone Can Prepare—Doesn't Cost Much and Relieves Many Cases — Makes the Kidneys Take Out the Poisons.

Thousands of men and women who have felt the sting and torture of this dread disease, which is no respecter of age, person, sex, color or rank, will be interested to know that while for many years rheumatism was considered an incurable disease, now it is one of the easiest afflictions of the human body to conquer. Medical science has proved it not a distinct disease in itself, but a symptom caused by indigestion and inactive kidneys. Rheumatism is uric acid in the blood and other waste products of the system, which should be filtered and strained out in the form of urine. The function of the kidneys is to sift these poisons and acids out and keep the blood clear and pure. The kidneys, however, are of sponge-like substance, the holes or pores of which will sometimes, either from overwork, cold or exposure, become clogged and inactive, and fail in their function of eliminating these poisons from the blood, they remain in the veins, decompose and settling about the joints and muscles, cause the untold suffering and pain of rheumatism and backache, these produce complications of bladder and urinary diseases, weakness, etc.

The following simple prescription is said to relieve the worst cases of rheumatism because of its direct action upon the stomach, blood and kidneys, relieving, too, the most severe forms of bladder and urinary troubles: Fluid Extract Juniper Berries, one ounce; Compound Fluid Balmwort, one ounce; Compound Syrup of Hypophosphites, four ounces. Mix by shaking well in a bottle and take in teaspoonful doses before each meal and at bedtime. The ingredients can be had from any good prescription pharmacy and are absolutely harmless and safe to use at any time.

ALLEGES VIOLATION.

The Tulare Canning Company was mad party defendant in a suit filed by the McManus-Heryer Brokerage Company in the United States District Court for a judgment of $3105 alleged to be due on account of alleged violation of a contract to purchase certain quantities of apricots and peeled peaches.

CHINESE DONATIONS.

Arthur Letts acknowledges the following Chinese donations received yesterday:

A Friend $2, T. M. Stewart $3, Judson Williams $3, F. P. Kemston $10, Mrs. A. H. Cassett $5, A Friend $2, A Friend $1, Mr. and Mrs. Andrew Rose $2, Edith B. G. Goodwin $3, the Misses Vose $3.

MEXICAN DIRECTORS MEET.

There was a meeting yesterday morning of the directors of the Mexican Petroleum Company at the offices in this city with President E. L. Doheny absent. Dr. Norman Bridge said that only unimportant matters were considered. There was a report on the street and in local financial circles that the meeting was held to consider the advisability of declaring a dividend on the common stock before it is listed on the New York Stock Exchange, but this was denied by the officers.

Best for Biscuit

Experienced housekeepers who have tried many different kinds of baking powders, find that Rumford biscuits are lighter, whiter and better flavored.

They are also more wholesome and much more easily made with

Rumford
THE WHOLESOME
BAKING POWDER

The Best of the High-Grade Baking Powders—No Alum

FIRST ANNIVERSARY OF
VAN NUYS
The Wonder Town
Thursday, Feb. 22

THIS is the Celebration of the First Anniversary of the Opening of the Town. One year ago it was a barley field. Today it has splendid brick blocks, beautiful homes, newspaper, bank, miles of paved streets, parked, curbed and sidewalked.

FREE BARBECUE
By the Famous Spanish Chef Romero.

Free Auto Rides
See the $500,000 Genuine Asphalt Boulevard 15 Miles Long. No Property Sold or Offered for Sale.

TAKE A HOLIDAY RIDE
On the Prettiest Trolley Trip near Los Angeles. Through Chatsworth Park. Enjoy the Free Barbecue and a Free Auto Ride on the Finest Boulevard in the World.

Special Excursion Fare for the Round Trip 50c

Purchase Tickets and Take Cars at the Hill Street Station
Pacific Electric Railway

My Fair Lady

The woman who aspires to possess good looks and perfect figure must first of all have a strong, healthy constitution. We all admire the fair maiden with the rosy cheeks, and the vigorous mother who knows naught about every-day ills. Few of [illegible] recognize the fact that the maintaining of beauty and youthful energy is merely a matter of common sense. Mission Malt Tonic helps Nature to [illegible] perfect condition of mind, muscle and body which brings the bloom of youth to the face and reveals all your womanly beauty and makes you feel up-and-doing. Drink it if you wish to be a perfect specimen of feminine makeup.

We have no hesitancy in saying that Mission Malt Tonic is the best made; it is indispensable to every home. If you are suffering from any mental anxiety, a single glassful will soothe your aching nerves and your blood and produce peaceful rest.

For Sale by All Druggists and First-class Dealers.
Price, One Dozen Bottles, $1.00.
Insist Upon It Being MISSION MALT TONIC.
LOS ANGELES BREWING COMPANY

Washington's Birthday Excursions
February 21st and 22nd, Return Limit, 23d.

SALT LAKE ROUTE

Redlands & Return $2.75

From Los Angeles and $3.25 from Long Beach. Reduced fares between all points in California and Nevada—on Salt Lake Route. Particulars at Ticket Offices.

HIGH GRADE PIANOS
Continually received in exchange on
APOLLO PLAYER PIANO
and sold at special bargain prices.
J. B. BROWN MUSIC CO.
642 S. BROADWAY.

Beeman & Hendee
447 So. Broadway
Infants' and Children's Outfitters

Classified Liners.

Rates: The rate for inWant Ads. in The Daily Times is per word for each insertion; in the Sun- issues, 1½c per word each insertion; charge, 25c; except under follow- classifications, the rate for which is 3c word. Minimum charge 20 cents: Meetings," "Personals," "Special Notices," "Lost," "Found," "Strayed," Notices," Miscellaneous," "Baths and Massage."

real estate advertisements, to be , must be in The Times before 9 o'clock Saturday night. Other "Wants," "To Lets," etc., received counter or by telephone until 11 p.m. Ads. received after closing hours division will be inserted under "Too Late to Classify." Rates, per word.

Sunday circulation of The Times ex- 52,000 copies, and more "liners" are printed in its columns than in the other Los Angeles newspapers com-

Business your want advertisements Ring Times "liner" any time of day or night ensure prompt and careful attention.

The Times cannot guarantee accuracy or assume responsibility for errors of any kind in telephoned advertisements.

The Times will not be responsible for more than one incorrect insertion of any advertisement ordered for more than one

Advertisers should retain receipts given by The Times in payment for "liners," as mistakes can be rectified without them.

SPECIAL NOTICES—

NOTICE—TO WHOM IT MAY CONCERN: Having purchased the furniture at 1215 and 1217 Industrial ave. I have not been sold. Any one having a claim against the same will please notify BURKE & MITCHELL, at 1220½ E. 7th st. This February 20, 1912.

EXCURSION TO EL SEGUNDO THURSday, Washington's Birthday. Tickets at Mr. Washington's office, 909 South Hill.

MEETING HALL, 237 S. MAIN, NOON PRAYER meeting daily. Gospel meeting every Sunday.

CLOTHES CLEANED, SATISFACTORY Prices Guaranteed. LOS ANGELES SANITARY LAUNDRY. Phone 682, 10166.

FLORISTS AND NURSERIES—

FOR SALE — NURSERY STOCK, EUREKA, Washington navel, Valencia and Mediterranean sweet. ROBINSON CITRUS NURSERIES, Limited, Valley Center Station, Pacific Electric line. Dixie P. O. Also planters, buyers and sellers of citrus groves.

PERSONAL—Business.

MME. STRON STANLEY, PSYCHIC. GIVES A SHORT TIME READINGS—50c. All readings reduced this week. Before you go into anything of importance whether it be anything serious in business, or affairs of love, or marriage, or before you make any change, you should consult this master mind. Readings daily and Sundays, 10 to 7:30. Near Angels' Flight. 367 S. HILL ST., 247.

PERSONAL—$50 REWARD WILL BE PAID for information leading to the identity of a trimmer who, while riding a bicycle supposed to be a May wagon, on West Ninth street, near Burlington ave., on January 19, 1912, at about 9 o'clock a.m., witnessed a Jap riding a motorcycle in front of his team and collide with the forward automobile. Same reward to any other person that witnessed the same accident. Reply to J. S. STUM, 830 McGarry st., Los Angeles. Telephone Main 8571; 10595.

PERSONAL—MRS. MASSON, The noted palmist of London, Eng., may be consulted at 636½ SPRING ST. (over Owl Drug Store), by those desiring careful, conscientious and reliable hand readings, from one of the foremost palmists of the day. HIGH-CLASS PATRONAGE SOLICITED.

HERALDRY — HERALDRY — PEDIGREES traced for membership in patriotic societies, coats of arms identified, and correctly painted; researches conducted in Great Britain and continental countries. RICHARDSON & RICHARDSON, Genealogists and Heraldic Draughtsmen, 2127 N. Charles st., Baltimore, Maryland.

MUSICAL—COMING TO SOUTHERN California for part May festival? WILL THE FAMOUS JUBILEE SINGERS, also DR. HORATIO WINN, F.R.C.S., educator and lecturer. The latter available in April. Terms for each address A. DAVIS, Business Manager, Treadwell Hotel, Los Angeles.

CULINARY—"AS A MAN EATETH SO IS He." Dyspeptic recipes in The Times Cook Book. Now on sale. Price 25c, postage 5c extra.

MUSICAL—THE TIMES COOK BOOK, NO. 2, now on sale, contains two hundred pages of new recipes. Price 25c, postage 5c extra.

CULINARY—LESSEN THE HOUSEWIFE'S WORK. Get one of The Times New Cook Books. Now on sale. Price 25c, postage 5c extra.

PERSONAL — LADIES, ASK YOUR DRUGgist for Chichester's Pills, the Diamond Brand. For 25 years known as best, safest, always reliable. Take no other. Chichesters Diamond Pills are sold everywhere.

PERSONAL—WILL A LADY GOING EAST kindly take charge of a little girl who will take care of girl 4 years, please phone SOUTH 1111.

PERSONAL — PSYCHIC, CARD AND CRYSTAL reading, 50c. MRS. LEE STEVENSON, 1½ Spring st., Room a.

PERSONAL — CHARNLEIGH DANCING ACADEMY, 303 Mercantile place. Lessons noon and night.

Prof. Palmist, Psychic. Best 50c readings in city. 509½ S. SPRING.

PERSONAL — WILL GIVE TREATMENTS at home of the ailing, reasonable; references. Phone 31, MRS. ENOS.

PERSONAL — MRS. WESLEY, PSYCHIC and life reader, advice on all affairs of life. 324 S. SPRING ST. Readings 50c and $1.00.

PERSONAL — PROF. ALTHOUSE, NOTED seer and palmist, 25 years in Los Angeles. Highest grade of work. 265½ S. SPRING.

WANTED— Help, Male.

WANTED — EXPERIENCED SOLICITOR address, no other need apply, salary commission to right man. Call 10 to 12, 403 FERGUSON BLDG.

WANTED—EXPERIENCED, SOBER, RELIable industrious bill posters, long season. BARNES CIRCUS ADVANCE CAR, No. 1, Arcade Depot.

WANTED—WINDOW TRIMMER, ABLE TO use cards and handle silk dept., out of city. 1106, 531 MASON BLDG.

WANTED—PLASTERER TO DO REPAIR job, also brick work. See EVARTS, at 512 Fifth st.

WANTED—GAS ENGINE HOIST MAN, IN south Pasadena car to AVE. 64, one block east.

WANTED — FIRST-CLASS COAT AND pants maker, at 621 E. COLORADO, Pasadena.

WANTED—FIRST-CLASS LADIES' TAILOR, only first-class men need apply, steady work. Apply 23 N. RAYMOND AVE., Pasadena.

WANTED — TWO FIRST-CLASS FURNIture drivers, none others need apply. Apply 22 E. 16TH, to shipping clerk.

WANTED—HIGH CLASS REPAIRMAN, TO do shop repairing on series arts, must have Apply 225 E. Third st. O. L. SHEPPEE.

WANTED — PAINTER, ONE WHO CAN board himself generally useful in an immense house. Apply 151 RAILROAD ST.

WANTED — CARPENTER AT LOT 81, BERINGER TRACT. End of 20th st. car.

WANTED—A FIRST CLASS MEAT CUTter, must be of good appearance, no other need apply. 2236 S. MAIN.

WANTED—MAN TO PLANE AND SCRAPE chairs in building. Phone early today. J. WALTERS, 31177.

WANTED—BOY, 16, LIGHT WORK, SHORT hours, 9 a.m., 261 SAN JULIAN.

WANTED—GOOD PRESS FEEDER AT ONCE. GORHAM PRESS CO., 1719 Kane. 54781.

WANTED—SOLICITORS ON A GOOD salary and commission. Address box 140, TIMES OFFICE.

WANTED—YOUNG MAN ABOUT 16 OR 18 to act as helper in dye works. O. W. ROBINSON, 2908 South Main.

WANTED—FIRST CLASS COAT-MAKER. T. H. BERRY, 232 S. SPRING ST.

Note.—Applicants for positions are advised not to inclose original recommendations in answer to ads. Send duplicates only.

WANTED—NOTICE.

If you reside in any of the following towns, are a salesman and want to make money handling latest improved vacuum cleaner; "every home needs one," call in person with references on "National Vacuum agent," Room 4, 535½ S. SPRING ST., Los Angeles, 8 to 10 a.m., 4 to 5 p.m. "Agency to first responsible party." Investigate this. You don't have to buy territory. Towns—Sawtelle, Santa Monica, Venice, Palms, Redondo Beach, Inglewood, Lomita, Gardena, San Pedro, Athens, Watts, Compton, Long Beach, Huntington Beach, Santa Ana, Orange, Anaheim, Artesia, Fullerton, Garden Grove, Norwalk, Los Nietos, Whittier, El Monte, Covina, Glendora, San Dimas, Azusa, Monrovia, Sierra Madre, Arcadia, Duarte, Alhambra, Pasadena, Burbank, Glendale, Lankershim, Van Nuys.

WANTED—

ENERGETIC, AMBITIOUS YOUNG man to break into the real estate business, must have initiative, and perseverance, and willingness to get out and hustle. The right man can earn not less than $5 a day. Address Z, box 203, TIMES OFFICE.

WANTED—

A-1 stenographer, 25-29 years, with railroad experience; collector with motorcycle; index expert who is good penman; architectural draftsman; assistant book-keeper; grocery clerk and dry goods salesman, out of town; high class produce sales manager; young man with clerical experience.

MERCANTILE REFERENCE ASS'N., Higgins Bldg.

WANTED — POSTOFFICE CLERKS AND LETTER CARRIERS, LOS ANGELES. Boys over 18 and bright young men easily qualified by evening work, short time. Positions permanent; yearly promotion; special entrance examination Feb. 24. Bring parent with you. See Ins. Course Col. See MR. HOFF, 819 Security Bldg.

WANTED—FIRST-CLASS MAN FOR SHIPping and billing in wholesale meat market; must be very accurate and quick in figures, and able to take orders over the telephone; state reference and experience, and if a carrier or single, in your letter. Also give telephone number. Address F, box 224, TIMES BRANCH OFFICE.

WANTED — GROCERY CLERK; ONLY those thoroughly experienced on the inside and on solicitor's route, need apply. Steady job and good salary to a bright, up-to-date man, who can fill the bill. Write or call. R. F. BRUNE CO., Sawtelle, Cal.

WANTED—HUMMEL BROS. & CO., Employment Agents, Established 1891. Largest and Best Equipped Office on the Pacific Coast. Phones: Main 8945, Home 10789. 114-118 East Second st.

WANTED — TUCKER'S HOTEL - RESTAURANT Employment Agency, 211½ W. Second street. Dinner cooks, $18; cooks, all kinds; waiters, $20 to $12; porters, $9; housemen, $25 board; pantryman, hotel, navy, $30; found; kitchen men, pot, glass, dish washers, $9. Call TUCKER'S.

WANTED—BY LARGE MANUFACTURING house, thoroughly experienced book-keeper and cashier. Must be familiar with cost-keeping and come well recommended. Give phone number. Address D, box 104, TIMES OFFICE.

WANTED—A SHADE, LINOLEUM AND carpet man with general furniture experience. HORTON-SPURGEON FURNITURE COMPANY, corner Fourth and Spurgeon st., Santa Ana.

WANTED—STRONG BOY, 16 TO 20 YEARS of age, to drive delivery wagon; must know city well and come well recommended. Apply VOLLMER-JANTZEN COMPANY, N.E. corner Seventh and Hill.

WANTED — EXPERIENCED MAN IN THE retail florist business, one who is a good designer, also good salesman; bring references, etc. Apply at WRIGHT'S FLOWER SHOP, 224 W. Fourth st.

WANTED — GARDENER, EXPERIENCED in care of lawns, flowers and shrubbery; home but strong, sober, single man considered. Salary $45 per month, room and board. Address B, box 117, TIMES OFFICE.

WANTED—NEWSPAPER, MAGAZINE, OR book man with references, to solicit business district or do special residence work. Exclusive territory. Call room 4, 632½ S. SPRING ST., after 4 p.m.

WANTED—

Vacuum cleaner salesman of good address, with references. No investment, delivering or collecting. "New proposition." See agent, "NATIONAL," Aftoo Hotel, before 10 a.m., 232½ S. Spring.

WANTED—$200 RAILWAY MAIL CLERKS, $90 month, Los Angeles examinations May 4. Common education sufficient; "pull" unnecessary. Write for sample questions. FRANKLIN INSTITUTE, Dept. 25-M., Rochester, N. Y.

WANTED — MEN TO LEARN A TRADE, pay when advanced; automobiles, electricity, plumbing, bricklaying. Our adv. to learn trades explains. Catalog free. MOLER TRADE SCHOOL CONTRACTING CO., 458 Pacific Electric Bldg. Shops 234 Aliso st.

WANTED — A GOOD YOUNG MAN FOR the grocery business, in a suburb, prefer one who is married and who knows the line. Address D, box 154, TIMES OFFICE.

WANTED — AT ONCE, YOUNG MAN STENographer, 23-28, with railroad experience, for high class position. Apply, with references, MERCANTILE REFERENCE ASSOCIATION, 238 Higgins Bldg.

WANTED—FIRST-CLASS MAN COOK, $85, city; cook, out of town, small place, $45; man for general housework, Riverside, $35. GUARANTEE EMP. AGENCY, room 4, 121½ S. Broadway.

WANTED—YOUNG MAN WITH GOOD EDucation to learn automobile ignition business, one not afraid to get dirty, and $5 per week to start with. Apply ADVANCE IGNITION CO., 1936 S. Main st.

WANTED — A YOUNG MAN ABOUT 21 years of age, to take care of and be a companion for an elderly gentleman. Call at the Fremont Hotel, room 3125, between 7 and 8 p.m., for two days. R. E. HATS.

WANTED — A GOOD CEMENT PATCH worker, must be sober and steady, give phone number. Address D, box 199, TIMES OFFICE.

WANTED—BOY TO WORK IN SUIT CASE factory, $5 per week to start. LOS ANGELES TELESCOPE CO., 340 S. Los Angeles st.

WANTED — COLORED MUSICIANS AND singers. STANDARD RESTAURANT, 553 S. Spring.

WANTED—2 HOUSEMEN; 1 DISHWASHer, experienced hotel, good pay. Call 7:30 Tuesday morning, prepared to work. 307 S. BROADWAY, room 41.

WANTED—EXPERIENCED MARKER AND distributor. STERLING LAUNDRY, 771 Clanton st. South 5585.

WANTED — YOUNG MAN, EXPERIENCED, to call on business houses; good proposition. ROOM 716, Pay Bldg., corner Third and Hill.

WANTED — AN EXPERIENCED ROOMing-house salesman that is a hustler, to work on commission. Address D, box 103, TIMES OFFICE.

WANTED—AT HAMBURGERS— Cash boys over 16 years of age. Apply to SUPERINTENDENT.

WANTED — EXPERT SALESMEN WHO can sell to high-class people. Call 309 S. MAIN ST. Ask for Mr. Steele.

WANTED—GOOD SALESMAN. ASK FOR Mr. Barnes, 327 Citizens National Bank Bldg.

WANTED — MAN, GOOD COMMERCIAL teacher; state lowest salary. CLEAVER'S BUSINESS COLLEGE, Eureka.

WANTED—YOUNG MAN EXPERIENCED in shirt starching department. Apply DIAMOND LAUNDRY CO., 341 E. Fifth.

WANTED—FIRST-CLASS BARBER. 906 W. EIGHTH ST.

WANTED — TWO ENGINEERS FOR OIL fields, call early, SWEDISH AND GERMAN BUREAU, 101½ S. Broadway.

WANTED — GROCERY SOLICITOR, EXperienced, references. 2427 TEMPLE. Phone Wilshire 117.

WANTED — A COLORED MAN TO DO housework in hotel, must have references. Call at 245 S. OLIVE, after 8 a.m.

WANTED—A MAN TO RUN REAL ESTATE office on Pico Heights. 1205 HIGHLAND AVE., West 2216.

WANTED — EXPERIENCED BUTCHER. 1474 E. 26TH ST.

WANTED—FIRST-CLASS LADIES' TAILor. Call at once. STOVE, 5 Exposition Bldg., Venice.

WANTED—GOOD ALL-ROUND COOK, $50 per month, and room. Call 775 LEMAR STREET.

WANTED— Help, Male and Female. (Investment Required.)

WANTED—2 YOUNG MEN OR BUSINESS woman with $200 cash to manage agencies in surrounding towns; big opportunity for people of energy and character, and will lead to bigger position. Address with particulars of experience and references, D, box 202, TIMES BRANCH OFFICE.

WANTED—INDUSTRIAL CONCERN, MANufacturing pure food necessities, desires business woman to assume charge; investment of $750 required, fully secured; time may be had on part; this position has commendable merit. Telephone for appointment, 13124, HOPKINS.

WANTED — MAN TO MANAGE SMALL factory who will invest $1000. No experience necessary and is willing to start on moderate salary. Address D, box 197, TIMES OFFICE.

WANTED—MAN WITH FEW HUNDRED dollars and services in incontrol resort open all year. Unless you are satisfied with good legitimate profits, don't answer. Address B, box 196, TIMES OFFICE.

WANTED—MAN TO TAKE CHARGE OF KODak finishing and photo business and purchase; easy terms. Apply before 9 a.m. if possible. LLOYD, 220 W. Fourth.

WANTED—PARTY WITH LITTLE MONEY to take interest and aid me in running mountain resort this summer. Good profits assured. Call 801 HIGGINS BLDG., Second and Main.

WANTED— Help, Female.

WANTED—COMPETENT STENOGRAPHER who is also a book-keeper. Apply to the STENOGRAPHERS' ASSOCIATION, 418 Exchange Bldg.

WANTED—INTELLIGENT, WELL-DRESSED women to sell high-class book proposition. Salary, or liberal commission. Experience not necessary. Address S, box 179, TIMES OFFICE.

WANTED—YOUNG GIRL ABOUT 15 CAN find nice, pleasant home on ranch, assisting in light housework. Afternoons off; $12 month; lots of riding and driving. Address L, box 177, TIMES OFFICE.

WANTED—EXPERIENCED COLLAR GIRL; first-class bosom press girl and inexperienced girls. Apply QUALITY LAUNDRY, 1518 Paloma.

WANTED — EXPERIENCED PANTS FINisher. Call Sunday, Monday and Tuesday, 224 S. BROADWAY, room 121. Phone A5565.

WANTED—THREE LADIES, BEAUTY CULture pays big. See "Instruction Course," FLORENTINE HAIRDRESSING COLLEGE, 237 Mercantile Place, corner Broadway.

WANTED—YOUNG MEXICAN GIRL FOR general housework. No washing. 3 in family, $15 a month. Phone MRS. FLUSHER, Main 5542 or 24480.

WANTED — LADIES TO MAKE FANCY cushions, work given out by the piece. Call 1 to 4. 811 GRAND AVE.

WANTED—EXPERIENCED MARKER AND distributor, collar girl, body ironer, mangle girl and shakers. STERLING LAUNDRY.

WANTED — GIRL FOR HOUSEWORK, good wages and nice home. Call any day except Sunday. 417 W. FIFTH ST.

WANTED—FIRST-CLASS MATTRESS TICK maker, permanent position to right party. Call DISAPPEARING BED CO., 618 S. Main.

WANTED — FIRST-CLASS BUTTONHOLE maker on vests. Apply ROOM 226, I. W. Hellman Bldg., 223 W. Second st.

WANTED—GIRL TO ASSIST IN GENERAL housework and care of 2-year-old baby. HOME PHONE 10789.

WANTED—TRAINED NURSE-MAID, REFerence required. Address Y, box 151, TIMES OFFICE.

WANTED—WAITRESSES, STEADY WORK. Apply at once. HOTEL ROSSLYN, 443 S. Main.

WANTED—YOUNG GIRL AS APPRENTICE for alteration department. RELIABLE CLOAK CO., 747 S. Broadway.

WANTED—GOOD SKIRT FITTER FOR San Diego on ladies' skirts. A. GREENE & SON, 321 West 7th.

WANTED—EXPERIENCED, HIGH GRADE millinery saleswomen. Apply at once JACOBY BROS.

WANTED—A COMPETENT GIRL FOR general house work; good wages. Phone 67461, HOLLYWOOD.

WANTED — GIRL TO DIP CHOCOLATE and help in store. BUSY BEE, 7th and Hope st.

WANTED—COMPETENT RELIABLE GERman girl for general house work. 942 GRAND VIEW ST.

WANTED—GIRL FOR GENERAL HOUSE work; steady position, good salary. Apply 1602 REID ST.

WANTED—GIRL TO SEW ON POWER machine; light work. LOS ANGELES CAP CO., 347 South Spring st.; 4th floor.

WANTED—A GIRL OR WOMAN TO ASsist on house work. Wages $15 a month. Phone 61240. 2129 East 4TH ST.

WANTED—YOUNG GIRLS APPRENTICE, to work with dressmaker; paid while learning. 1146 SOUTH FLOWER.

WANTED—EXPERT HAIR WEAVER FOR work room. Apply CORENSON HAIR CO.; 619½ S. Broadway.

WANTED—A GIRL THAT IS WILLING TO work about two hours in the morning, for her room and board. 2216 S. GRAND.

WANTED — EXPERIENCED LADIES' clothes ironers. DIAMOND LAUNDRY CO., 341 East Fifth.

WANTED—A GOOD GIRL FOR GENERAL house work. PHONE 52633.

WANTED—GIRL FOR GENERAL HOUSE work. Apply 1296 ORANGE.

WANTED — WOMAN TO ASSIST WITH house work, wages $20. 1256 SO. HOPE.

WANTED—GERMAN GIRL FOR HOUSE work. 1349 SOUTH UNION AVE.

WANTED—CAPABLE GIRL FOR GENERAL housework, two adults. 72262.

WANTED — COMPETENT WOMAN FOR general housework. 1610 W. TENTH ST.

WANTED — YOUNG GIRL FOR GENERAL housework. 3461 S. FLOWER.

WANTED— Help, Female.

Note.—Applicants for positions are advised not to inclose original recommendations in answer to ads. Send duplicates only.

WANTED—

Young women from 17 to 25 years of age, who desire permanent position as telephone operators; those having high school education preferred. Salary $1 per day, paid while learning, and increased as work becomes efficient. Quiet, secluded work. Rest room and library at disposal of employees. Lunches furnished at cost.

PACIFIC TELEPHONE & TELEGRAPH CO., Room 1, Sixth Floor, Eshman Bldg., 221 W. Seventh st., bet. Hill and Broadway.

WANTED—HEAD WAITRESS CITY hotel, $35 etc.; cashier cafeteria for breakfast only, 2 hours' work, $3.50 per week; housekeeper, rooming-house, 4 country, $35 and apartment; pastry cook small hotel city, $50 and meals; cook family of two, city, $40 etc.; cook ranch, Imperial Valley, $40, etc.; 2 waitresses city hotels, $25 etc.; 3 waitresses country hotel, $30 etc.; 2 waitresses hot springs, $25 etc; chambermaid city, $25 a month; girl for mixed work, country, $25 etc.; housekeeper, two men, country; will take woman with child, $15 etc to $30 etc.; second girl family, city, $30 etc; nursemaid for small baby afternoons and evenings, $6 a week and meals; housegirls, $20 etc. to $40 etc. HUMMEL BROS & CO., 116 East Second st.

WANTED—WAITRESS FAMILY HOTEL, country, $30; mixed work same place, $30 chambermaid; home nights, $1 day, nice place; cook, some downstairs work city, $40; cook and 2nd maid, $40 and $35; cook institution, $40; another small place, $35. Housegirl, family 3, no laundry, Redlands, $40; another montecito, $40. Housekeeper, some care of invalid, beach, $30; housegirl, 2 adults city, $45; another 3 adults, $40; housegirl, German preferred, Pasadena; 3 adults, $35; another Ocean Park, $35. Housegirl, Hollywood, $25; cook and downstairs city, family 3, $40; long flat city and country places, $35 to $45. MRS. PATTEN'S EMPLOYMENT OFFICE, 218 S. Broadway.

WANTED — BOOK-KEEPER AND STEnographer, Santa Monica; stenographer and book-keeper, city, $15; call before nine. Housework girls, $20 and $25. Cook, restaurant, $40; 4 in family, $35; housework, go home nights, $30, no washing; general work, South Pasadena, $25; Hollywood, general work, $35; doctor's family, $25; 3 in family, waitress, small hotel, $20, board and room. The day to come here is every day. 618 AMERICAN BANK BLDG., Second and Spring.

WANTED—TUCKER'S HOTEL RESTAurant Employment Agency, 211½ West 2nd st. Wanted, dinner cook, $12 fd.; cook and helper, $50 fd.; man and wife, janitor work, apartment-house, $50 and apts. Cook country, $50 fd.; linen room girl, $25 fd.; waitresses, all kinds, hotels, cafes, restaurants, $22 to $20 fd; $3 week. Chambermaids, hotels, rooming houses, $25 fd.; board $20 room; $8 week; cafeteria help; serving girls cafeterias, $6 to $7; kitchen women. Call TUCKER'S.

WANTED—

STENOGRAPHER, experienced, immediately, to coach for government work, this district; permanent, excellent starting salary; promotion if capable. Special entrance examination March 5. Exceptional opportunity. See MR. HOFF, 819 Security Bldg.

WANTED—THOROUGHLY EXPERIENCED art needlework and embroidery woman to take charge of department.

Capable leather bag woman to take charge of department.

These are high-grade positions, at good salaries; bright parties.

JACOBY BROS.

WANTED—

STENOGRAPHER, experienced, immediately to coach for government work, this district; permanent, excellent starting salary; promotion if capable. Special entrance examination March 5. Exceptional opportunity. See MR. HOFF, 819 Security Bldg.

WANTED—4 CHAMBERMAIDS, $25 AND $20 found; inexperienced dining-room girl, $20 found; waitress, cafe, suburbs, $20 found; 10 waitresses, $22.50 found; cashier, $7; kitchen helper, $5; cook and second girl, same place, $40-$30. Housegirls, SECURITY EMPLOYMENT AGENCY, Room 308 Citizens' Bank Bldg., Third and Main.

WANTED — PRIVATE EXCHANGE OPERator (no dictation); neat appearance, good education, quick and businesslike; salary $30 per month, room and board; night consider a bright young lady with office experience and willing to learn the switchboard. Address D, box 116, TIMES OFFICE.

WANTED—PASTRY COOK, CITY, $50; SECond cook, cafeteria, kitchen helpers, lunch room, cafeteria and restaurant, city; housegirl, city, $25; one at beach, $40; waitress, $25 and found; cook, for Redondo Beach, $40; 121½ S. BROADWAY, room 4. Guarantee Emp. Agency.

WANTED—LADIES AND GIRLS TO DO light stenciling on pillow tops at home for wholesale trade. Pays $8, $12 to $18 per doz. Call Woman's National Exchange, See advertisement under "Instruction Course." 100 RINGE BLDG. 254 S. Broadway.

WANTED — PROFESSIONAL MAN AND wife, living in suburbs of Los Angeles, will give pleasant home to refined lady in return for assistance and companionship; no objection to a child; give some particulars and phone number. Address D, box 94, TIMES OFFICE.

WANTED—2 GOOD SALESWOMEN FOR OUR CORSET DEPARTMENT; ONLY THOSE HAVING FIRST-CLASS EXPERIENCE NEED ANSWER; GOOD SALARY AND STEADY POSITION TO RIGHT PARTY. ADDRESS A, BOX 351, TIMES OFFICE.

WANTED—FOR SUBURBAN PHOTO PLAY theater, first-class pianist; must be sight reader and preferably vaudeville player; if suited, will give long engagement; night work; Sunday matinee. Address D, box 21, TIMES OFFICE.

WANTED—COLLAR GIRLS, STARCHERS, mangle girls and help in other department; also first-class spotter and presser for dry cleaning department. CROWN LAUNDRY & CLEANING CO., 1630 Paloma st.

WANTED—QUICK, ONE LINEN GIRL, two experienced chambermaids, two tray waitresses. Nice place and pay. Call 7:30 to 8, Tuesday morning, 307 S. BROADWAY, Room 41.

WANTED — BOOK-KEEPER AND STENographer, 2 weeks' work, good wages. Register with us for other stenographic and book-keeping positions. MOORE & CO., 209 Citizens' Bank Bldg., Third and Main.

WANTED — BRIGHT YOUNG LADY, LIVing with parents, to do office work in modern office. Low salary to start, with good future. Please give phone number. Address Z, box 272, TIMES OFFICE.

WANTED — WOMAN WITH BUSINESS ability; must have neat appearance, experience unnecessary, must be willing to work. Apply 10 to 1, 312 CITIZENS NAT. BANK BLDG.

WANTED—LADY TO LEARN TYPEWRITing and manage doctor's office; must have bright complexion, nice teeth, and be good in figures; best can attain $30 per week. No other. 747 S. MAIN ST.

WANTED—$25 PAYS SIX MONTHS SCHOLarship stenography, book-keeping, telegraphy, see Instruction Course. MACKAY BUSINESS COLLEGE, 542 Central ave. Main 1878.

WANTED — FIRST-CLASS SALESLADY for ladies' ready-to-wear department, in country town; 4 steady position if suits. Factory $15 per week. Address Z, box 8, TIMES OFFICE.

WANTED — COMPETENT LEGAL STENographer. Apply to the STENOGRAPHERS' ASS'N, 418 Exchange Bldg., 34 and Hill.

WANTED—GIRL TO ASSIST WITH GENeral housework, on a dairy, $25 per month. Inquire corner Arlington and Slauson. PHONE WEST 9024.

WANTED—A1 BOOK-KEEPER AND STEnographer, real estate experience, give age, references, salary wanted. Address D, box 193, TIMES OFFICE.

WANTED—BOOK-KEEPER AND STENOgrapher, must be thoroughly competent in both capacities. HOLMES MUSIC CO., 422 S. Broadway.

WANTED—GIRL TO DO LIGHT HOUSEwork and cooking for 2 people; no children. Apply at once. 545 I. W. HELLMAN BLDG.

WANTED—3 EXPERIENCED POWER MAchine operators, good wages. Apply at once. LOS ANGELES LAUNDRY COMPANY, 6127 San Fernando st.

WANTED—YOUNG GIRL TO ASSIST IN light housework, will pay $20 per month to start with. Address F. M. JONES, R.F.D., No. 3, L. A. Home Phone 182, Downey, Cal.

WANTED—GIRL TO WORK IN SUITCASE factory, $5 per week to start. LOS ANGELES TELESCOPE CO., 336-340 S. Los Angeles st.

WANTED — FIRST CLASS BUTTON-HOLE maker and coat finisher. Apply 364 S. BROADWAY, Room 115.

WANTED — NEAT APPEARING WOMAN. ANGELUS WORKS, 761 East 9th.

WANTED— Help, Female.

WANTED—FAMILY COOK, FIRST CLASS, $50. Cook and second maid, $40-$35; housegirl, camp, $40; house girl city, 2 in family, $30-$40. Many other places city and country, $20 to $40. Call early. Chambermaids and waitresses, $25 to $30 mo.

SWEDISH AND GERMAN BUREAU, 101½ South Broadway.

WANTED—HOUSE GIRLS, $20 TO $40; second girl, $25; chambermaids, $25 found; $30, $35 and $40, waitresses hotel, $25 found; $7, $8 and $9 per week; kitchen help, $5 to $6 per week. All kinds of help wanted. ACME EMPLOYMENT BUREAU, 231½ S. Broadway.

WANTED YOUNG WOMAN BOOK-KEEPer; must be competent and experienced; also competent stenographer and book-keeper for beach town, near city. Also bright beginner in stenography. CALIF. TEACHERS BUREAU, 444 I. W. Hellman Bldg.

WANTED—10 GIRLS FOR LIGHT WORK in factory near city; only 8 hours, and steady, $10 to $16 week; 5 girls to pack oranges, close in, $2 up. CATRON'S EMPLOYMENT OFFICE, 108½ So. Broadway.

WANTED—AT CRYSTAL EMPLOYMENT Agency, 442½ S. Broadway, arm and tray waitresses, chambermaids; cafeteria help, housegirls, $25 to $35. Our office fee for any position, one dollar.

WANTED—THURSDAY, STRONG, NEAT woman for general housework, without laundry, family of 3, $30. 695 PASADENA AVE. Garvanza car, get off Woodside. Phone 31342.

WANTED—APPRENTICE GIRLS, PAID while learning millinery, manufacturing concern. L. A. HAT CO., 622 South Broadway. Above Palace Hotel.

WANTED—A WOMAN, YOUNG OR MIDdle-aged, for general house work, to help with children. Call 2417 JULIETTE ST. or phone west 2253.

WANTED — STENOGRAPHER AND ASsistant book-keeper for large real estate concern; excellent chances for advancement. 303 HIGGINS BLDG.

WANTED — EXPERIENCED MANGLE help to work evenings, 25 cents per hour. Apply ANCHOR LAUNDRY, 115 South Los Angeles.

WANTED — A NUMBER ONE COOK IN first-class family of three adults, where second girl is kept and good wages paid. Address A, box 203, TIMES OFFICE.

WANTED—TYPEWRITER GIRL FOR WEEK or two to write specifications; $2 week. Apply 324 MERCHANTS' TRUST BLDG.

WANTED—GIRL TO HELP CARE FOR 2 little girls, wages $15 and good home, no housework. Apply 257 W. 48TH ST.

WANTED — GIRLS LOOKING FOR EMployment, call 618 AMERICAN BANK BLDG., Second and Spring.

WANTED—5 GOOD LIVE SALESLADIES in good paying business. 525 BYRNE BLDG.

WANTED—GIRL TO WATCH OFFICE AND put up medicine. Call Wednesday, ROOM 6, 225 E. Fifth st.

WANTED — EXPERIENCED ARM WAITRESS. 619 W. EIGHTH ST.

WANTED — EXPERIENCED MILLINERY saleslades. MARVEL, 241 S. Broadway.

WANTED — MANICURIST AT 406 SOUTH HILL ST.

WANTED—FINISHERS AND BUTTON-HOLE makers. LOUIS & CO., 720 S. Broadway.

WANTED— Help, Male and Female.

WANTED — MAN AND WIFE, GERMAN preferred; man as cook, lady to wait on table in restaurant; regular meals only; by 10th inst. Address Z, box 5, TIMES OFFICE.

WANTED—COMPETENT MAN AND WOMan for city residence. Both must be good as cook and housekeeper, man to care for ground and work garden. Good home; wages $70. Only experienced and permanent couple need apply. Must have references. Address MIN 4, Bakersfield.

WANTED — MAKE MONEY WRITING show cards; no canvassing; big pay; send for free booklet; tells how. UNITED PRESS SYNDICATE, San Francisco.

WANTED— Help, Male and Female. (To Learn Trades.)

WANTED—MEN AND BOYS AT NATIONAL DAY AND NIGHT SCHOOL, 2210 W. Seventh, to learn automobile repairing, driving and running. We operate the largest auto repair shop in Southern California, where students get the benefit of overhauling and repairing all makes of cars. We also teach electrical engineering and surveying by practical methods. Many have earned time and money with our instructors, you will have to come to our school to learn the trade properly, as many others have done. We furnish positions to graduates. Also places to work for board and room after school hours. Come interview our students. Catalogue free.

WANTED — GROWN MEN AND STRONG boys; no expense to learn electricity, automobiles, plumbing, bricklaying, practical work, not theory or toys; we have no competition because we do actual work on contract jobs, and pay advanced workmen; 23 jobs going now; 1200 students last five years; only few months required. Catalogue free. UNITED TRADE SCHOOL CONTRACTING Co., 603 Pacific Electric Bldg. Shops 234 Aliso st.

WANTED—JUST SIX DAYS LEFT To enroll at the specially reduced rates for practical course in operating motion picture machines. Wages from $18 to $25 per week. Calls every day, so enroll "today," while the demand is on. Apply NATIONAL FILM EXCHANGE, 647 South Broadway. Entrance through theater.

WANTED — STUDENTS TO LEARN beauty culture; all branches; exceptional opportunities. FASHION BEAUTY PARLOR, entrance 307 S. Broadway, room 12.

WANTED— Help, Male and Female. (Instruction Course.)

WANTED—BEAUTY CULTURE PAYS BIG. LEARN right. FLORENTINE HAIRDRESSING COLLEGE." World's Largest, 237 Mercantile place, corner Broadway.

WANTED—DON'T WORK FOR OTHERS. Start mail order business at home. 1 made $8000 last year. Let me tell you how. Instructive booklet free. VOORHIES, Dept I, Omaha, Neb.

WANTED — STUDENTS, $5 MONTH; "Gregg" shorthand, book-keeping, touch typewriting, stenotypy or home study; NATIONAL BUSINESS COLLEGE, 508 Chamber Commerce.

WANTED — WORLD'S BRIEFEST, MOST practical shorthand. Also teach Gregg book-keeping, telegraphy; Spanish. MACKAY BUSINESS COLLEGE. Successor to S. P. School. 120 S. Broadway. Main 4794.

WANTED—$25 PAYS 6 MONTHS' SCHOLarship, shorthand, and typewriting, telegraphy, book-keeping. MACKAY BUSINESS COLLEGE, 542 Central ave. Main 1878.

WANTED — YOUNG MEN AND YOUNG women; we will teach you business and get you a good position. Investigate. HOLLMAN BUSINESS COLLEGE 212 S. Broadway, room 109.

WANTED—DON'T WORK FOR OTHERS. Start mail order business at home. 1 made $8000 last year. Let me tell you how. Instructive booklet free. VOORHIES, Dept I, Omaha, Neb.

WANTED—LADIES TO DECORATE PILlow tops. Big pay to neat workers. 100 RINGE BLDG., 254 So. Broadway.

WANTED — HELP; GOVERNMENT POSItions, railway mail clerks, postoffice and department clerks, exceptional opportunity right now, MR. HOFF, 819 Security Bldg.

WANTED—PICTURE PLAY WRITERS. BIG pay. We'll teach you. PICTURE PLAY ASSOCIATION, San Francisco.

WANTED— Situations, Male.

WANTED—POSITION AS CHAUFFEUR BY Japanese, 4 years' experience, careful driver, can do repairing and driving any kind car; best of city references. Address SAITOH, 140 Aliso st.

WANTED—PAINTING, TINTING, DECORATing. Prices very reasonable. First-class work guaranteed. Phone 63748, Main 403; residence 53939. SHIELDS.

WANTED—BY INDUSTRIOUS YOUNG MAN (German), work in the city or ranch. Phone SOUTH 9619.

WANTED—POSITION AS AN A-1 BOOKkeeper, not afraid of hard work; operate typewriter; city references; will start reasonable. Address A, box 199, TIMES OFFICE.

WANTED—RELIABLE JAPANESE CHAUFfeur wants position in

Classified Liners.

WANTED—
Situations, Male and Female.

WANTED—JAPANESE COUPLE, RELIABLE and competent, as cook and second help, desire position in private family; references. KONE, 940 S. Hill st. Phone F6232; Main 6021.

WANTED—MAN AND WIFE, COLORED, first, all-round butler and outside man, wife as good cook or chambermaid. Can make good at anything. RANDAL, Address A, box 12, TIMES OFFICE.

WANTED—BY MAN AND WIFE, EXPERIenced meat and pastry cooks; wages, city, $80 to $90; country $100 and fare. Address 1522 RUTH AVE., room 1. Phone Edwy. 2869.

WANTED—BY EXPERIENCED EASTERN couple, management of small hotel or apartment-house, city or beach. Can give best of references. Will give one month's trial. Address Z, box 146, TIMES OFFICE.

WANTED POSITION BY MAN AND wife; man Japanese, wife American; kitchen work or apartment. Address MR. FRANK IMBI, 1620 Cortes st., city. Phone Wilshire 3413.

WANTED—SITUATION BY A JAPANESE couple; can ground the house, wife house work. TATEWAKI, 213 S. 1st st.

WANTED—
Agents, Solicitors.

WANTED—

TWO ENERGETIC, RED-BLOODED real estate canvassers to work Los Angeles subdivision property. Must be real workers with ability to get out and hustle. Don't answer this unless you know how to meet people, establish confidence, demonstrate and SELL. Salary and commission basis and if you can sell the bill you can't make less than $200 per month.
Address K, box 995, TIMES OFFICE.

WANTED—BRIGHT, ENERGETIC MAN, permanently employed in very large store of business establishment. No investment required. For information call or addressed C. A. LANE, 718 Delta Bldg. Phone A5733.

WANTED—MEN AND WOMEN TO TAKE orders for hosiery house-to-house; no cash required. Samples furnished reliable parties; others need not apply. 149 WEST 4TH ST.

WANTED—MEN AND WOMEN TO SOLICIT for good proposition. Call between 4 and 5, 220 W. SEVENTH ST.

WANTED — 2 LIVE AGENTS; SALARY OR commission. See me at once. Address D, box 134, TIMES OFFICE.

WANTED — STOCK SALESMAN; LIVE proposition. NATIONAL FINANCE COMPANY, Merchants Trust 10168.

WANTED—
Partners.

WANTED — LADY WANTS PARTNER TO invest $600 in a small manufacturing business. Have started and have it on the market, will net $125 per week if advertised more. money will go in business. Call after 12:30, 523 W. FIFTH ST.

WANTED — PARTNER WITH $10,000 AND must come well recommended, to join in a thoroughly reliable and 15 years' established business and paying well; extra capital required for more merchandising. Address Z, box 18, TIMES OFFICE.

WANTED—PARTNER WITH $1000 TO $1500, for half interest in fine paying cash business, large profits, money secured. References exchanged. Ask MAGNER, 618 Lissner Bldg.

WANTED—CIGAR MAKER WITH 25 YEARS' experience, with first-class stock of cigars on hand, wants a partner to open a store. Address P. B., 626 W. PICO ST.

WANTED — BY BUSINESS LADY, WOULD like lady or gentleman partner in a good paying business; average $12 per day. WILSHIRE 597, HOME 22647.

WANTED—PARTNER TO INVEST $300; $5 A day guaranteed and double your money in 60 days; established manufacturing business. Call at ROOM 1, 128 E. PICO.

WANTED—PARTNER IN A LEGITIMATE good paying business; $100 cash required Phones 22647, WILSHIRE 597.

WANTED—PARTNER; YOUNG LADY, IN tailoring, cleaning and dyeing business, little money required. Address F, box 253, TIMES BRANCH OFFICE.

WANTED PARTNER, SOME ONE WITH $2000 to finance a 20 per cent. paying proposition, with or without services. Address D, box 121, TIMES OFFICE.

WANTED — PARTNER IN WELL-ESTABlished nursery business; doing good business. PHONE 22284.

WANTED—
To Rent.

WANTED—TO RENT BUNGALOWS—
If You Have Bungalow
Or Cottage to Rent
Read This.

Every day we are turning away 20 to 30 persons who want to rent houses. They will pay $ 5 to 7 rooms, unfurnished at $25 to $40, or furnished at $30 to $60. If you have a good house we can rent it at once. Our Customers are Waiting.

List your house where it will be submitted to this big list of renters.
Come in at once. Or you can list by phone.
LOS ANGELES INVESTMENT CO.,
352-362-367 South Hill Street.
Main 2268.

WANTED—WOULD YOU CARE TO RENT your home, furnished or unfurnished (unfurnished preferred) for year or more, to absolutely responsible resident, with abundant references; only three adults in family; no invalids. Want five to eight rooms, fully modern. Address D, box 120, TIMES OFFICE.

WANTED—UNFURNISHED HOUSE, YEAR or more; 5 to 8 rooms; adults; no invalids; references. Describe fully. Address D, box 108, TIMES OFFICE.

WANTED—TO RENT, FOR 3 OR 4 YEARS, two or three acres with house, chicken corrals, etc. Preston vicinity Burbank or Westlake. Phone 72858. 2702 RAYMOND AVE.

WANTED — TO RENT FOR ONE YEAR with privilege of buying. Rent to apply on purchase, one or two acres with small furnished house, close in; plenty of water. Answer, stating full particulars. Address F, box 254, TIMES BRANCH OFFICE.

WANTED—SMALL, UNFURNISHED FLAT, close in; must be first class; no children. Phone 57704, forenoons.

WANTED—TO RENT, FURNISHED HOUSE, 6 or 8 rooms, near Alameda, between Santa Barbara and 46th street. Call SOUTH 253.

WANTED—
Rooms and Board.

WANTED—ROOM AND BOARD BY YOUNG man in exchange for services before and after school hours. MAIN 8242, F6230.

WANTED—
Rooms.

WANTED—BY A REFINED YOUNG LADY, one room and bath in bungalow or the home of an elderly lady or elderly couple. Willing to pay fair price for right place. Answering blindly give full details. Address A, box 139, TIMES OFFICE.

WANTED—YOUNG MAN WANTS NICE room in private family, near Central Park. Address F, box 253, TIMES BRANCH OFFICE.

WANTED—
Houses.

WANTED—
THE PROGRESSIVE REALTY CO.,
617 South Hill Street.
Phones:
Main 305.
F6232.

We have tenants for houses, apartments, stores, to rent or lease.
Ask for DIFFENBAUGH.
Plenty of money to loan, first mortgages.
Ask for MR. DIFFENBAUGH.

WANTED—TO BUY 5 OR 6-ROOM NEW bungalow on terms, in North Wilshire district. Address B, box 245, TIMES OFFICE.

WANTED—
To Purchase, Real Estate.

WANTED—UP TO 10,000 ACRES ORANGE land, in one body, have cash buyer, owners only.
A1429. A. BOEKER & CO.
Broadway 2950. 619 Security Bldg.

WANTED—LIST YOUR HOUSES, LOTS, ranches or business property for sale or exchange, with SCHOLLER & SCOTT, 301 Copp Bldg. F1181, Main 1206.

WANTED—SEVERAL GOOD BUILDING lots at bargain prices. Address A, box 219 TIMES BRANCH OFFICE.

WANTED—LOT IN HOLLYWOOD, NORTH of Sunset, $150 to $1000 cash. Address D, box 102, TIMES OFFICE.

WANTED—WHO HAS THE BEST LOT close in for cash. Owners preferred. State price. Address D, box 197, TIMES OFFICE.

WANTED—NEW SIX-ROOM BUNGALOW, $50 down, $25 per month. Address D, box 198, TIMES OFFICE.

WANTED—
To Purchase, Real Estate.

WANTED—FROM OWNERS—
For quick results, list your houses and lots with us. We are equipped to handle your properties and effect quick sales. We have buyers for property at right prices. No listings made at inflated prices.
THE PROGRESSIVE REALTY CO.,
617 So. Hill st.
Phones—Main 305. F6232.
Ask for Mr. Carwile.

WANTED—
5-room bungalow located in west end. Will pay $2600 to $2800 cash. No agents.
—See—
H. A. Dorman,
CARLIN G. SMITH CO.,
202-4 Consolidated Realty Bldg.
Main 3453.
F6490.

WANTED—FROM OWNERS: IMPROVED alfalfa, hog ranch; stocked preferred; cash and clear bungalow. Also ranch for clear, good Colorado River land; Parker, south, cheap.
Small poultry ranch, near foothills, cash and clear bungalow.
THOMAS BUSH CO., 311 Union Trust. F5415.

WANTED—I HAVE A CLIENT WHO IS IN the market for a piece of close-in acreage, right for subdivision. Please submit what you have.
J. BURRIS MITCHELL,
200-201-202 Union Oil Bldg.
Main 3380
F1277

WANTED—TO PURCHASE.
Wanted—Good city, suburban and beach properties in exchange for ranches and cash.
See Mr. Cain or Mr. Irwin.
THE LAWRENCE B. BURKE CO.,
142 S. Spring—Main 6021. Home 10025.

WANTED—TO PURCHASE—
Wanted—Good orange, lemon and walnut grove; also alfalfa and general ranches, for good city property.
Owners will pay cash difference.
See Mr. Cain or Mr. Irwin.
THE LAWRENCE B. BURKE CO.,
142 South Spring st.
Main 6021. Home 10025.

WANTED — TO PURCHASE ACREAGE near 5-cent car fare, southwest, Vernon ave., west of Main st. preferred; state amount of acreage, location, price and terms. Owners only. Address Z2, box 94, TIMES OFFICE.

WANTED—I WANT 5 OR 6-ROOM NEW bungalow in good locality; lot 50x150 or more; will pay up to $3000, cash $150, balance $25 per month; must be worth the money; I am ready to buy today, so get busy; no agents. Address D, box 58, TIMES OFFICE.

WANTED—IF YOU WANT TO SELL YOUR real estate in any part of California, go to the Greater Los Angeles Real Estate Auction Room, 2502-4 South Park avenue. There you will sell your property at once and for cash. Take San Pedro car on Main street, which passes the door. PHONES 22807, SOUTH 250.

WANTED—
Will pay all cash from $1000 to $20,000, for any kind of real estate, in or near city, if absolutely a real sacrifice. Give price, location and all particulars or no attention paid. Address T, box 53, TIMES OFFICE.

WANTED — COUNTRY, NEAR CITY, IMproved or bungalow, Westlake or southwest.
Have $3000 cash and 15-room income property, 50x190 lot, Tenth and Bonnie Brae, $12,500, mortgage $6000. V. H. PECK, owner, A1130, Main 6065.

WANTED—
Owners to list property between 6th and Pico, Main and Figueroa. Have clients with cash looking for such buy in that locality. Please submit immediately.
J. BURRIS MITCHEL,
200-201-202 Union Oil Bldg.
Main 3380
F1277

WANTED—TO PURCHASE—
We have a client with some cash and $4700 worth of gilt edged contracts at 7 per cent. to exchange for a first-class Hollywood residence not over $9000. Will assume. Apply F. P. CARTWRIGHT & CO., 339 Bradbury Bldg. A1440.

WANTED—TO BUY, A TRACT OF FIRST-class San Joaquin lands of unquestionable merit, for cash, and clear first-class Los Angeles property to $75,000.
STREET, BANCROFT,
711 Trust and Savings Bldg.

WANTED — TO PURCHASE, BUILDER wishes to trade equity of $60,000 vacant business property for lots or acreage, suitable for building cottages or chicken ranches. Will pay or pay cash difference. CRAWFORD & DAVIS, 822 California Bldg. A5719, Main 2808.

WANTED—TO PURCHASE—
Wanted, good orange, lemon and walnut ranches, also alfalfa and general ranches. Have good city property and cash difference.
CRAWFORD & DAVIS, 822 California Bldg. A5719, Main 2808.

WANTED—HAVE ALL CASH FOR SMALL house; only low priced property at a sacrifice price considered. Money ready. H. R. BURSON, 404 W. Sixth st.

WANTED—
To purchase unimproved country property. Must be in Southern California. Prefer land in Los Angeles county. What have you?
J. BURRIS MITCHELL,
200-201-202 Union Oil Bldg.
Main 3380
F1277

WANTED—BUSINESS PROPERTY, $75,000 to $150,000. Want downtown with improvements sufficient to carry itself. I have the client with cash. Let's get busy at it. ARTHUR L. BAILEY, 709 South Hill.

WANTED—TO PURCHASE FOR CASH.
1. Lots in southwest for building.
2. Land in city of Los Angeles for subdivision.
MATTHEWS & MATTHEWS,
329 Douglas Bldg. Cor. Third and Spring.

WANTED—CLOSE-IN APARTMENT LOT, south of Sixth street, and west of Figueroa, for about $6000 cash. W. N. HOLWAY, agent, 423 California Bldg. Main 6262.

WANTED—HAVE PARTY WITH $5000 TO invest in irrigation scheme, or cheap land to be irrigated. PITZER REALTY CO., 639 Bumiller Bldg. 430 S. Broadway. Phone F1988.

WANTED—IF YOU WANT TO SELL YOUR real estate for cash, call at 311 CURRIER BUILDING, and we will have it sold the same day. No commission charged.

WANTED—IF YOU WISH TO SELL YOUR property, list with us; if you want to buy, ring up A5123 or Main 236. We have the goods. JONES-CUTTER COMPANY, 320 Higgins Bldg.

WANTED—NEW, MODERN BUNGALOW, southwest, to $4000 in exchange for 22 acres fine land near Fullerton, $250 per acre. C. L. SIMMONS CO., 308 Trust and Savings Bldg., Sixth and Spring.

WANTED—HAVE TWO CALLS FOR WELL located lots, Wilshire way, about $3000 each. Submit.
E. SPURLOCK & CO., 221 Central Bldg.

WANTED—10-12-ROOM HOUSE, $3000-$13,000. Must be bargain. High ground; in restricted section of high-class residence district that is well built up. Give full particulars. Address D, box 194, TIMES OFFICE.

WANTED—ALFALFA RANCH, NEAR LOS Angeles, up to $15,000 value; will exchange L. A. property to $7500 clear; balance cash. See W. E. WHITE, 630 West Sixth st.

WANTED—SMALL RANCH, NOT TOO FAR from Los Angeles, where I can have chickens, fruits, vegetables, etc. No agents. W. E. WHITE, 630 West Sixth st., L. A.

WANTED—LAND NEAR LOS ANGELES, for cash buyer, must be a snap, owners only.
A1429. A. BOEKER & CO.,
Broadway 2950. 619 Security Bldg.

WANTED — LIST YOUR COTTAGES ON easy payments for exchange, W. N. HOLWAY, 423 California Bldg. Main 6262.

WANTED — GOOD COUNTRY PROPERTY, for sale or exchange, for city.
GEO. A. MURPHY, 407 Security Bldg.

WANTED—LIST WILSHIRE PROPERTY with HARRY ANDREWS & CO., Union Trust Bldg.

WANTED—
To Purchase, Miscellaneous.

WANTED — LADIES' AND MEN'S CLOTHing, evening wear, full dress, Tuxedos, trunks, deal with a reliable house which pays highest prices. 823 W. 11TH ST. Main 6297, F6298.

WANTED — DIAMONDS, OLD GOLD, SILverware, antique jewelry, broken jewelry, curios; pay highest cash price; no red tape. S. S. SCHEPPS CO., 761 S. Broadway.

WANTED—TOP PRICES PAID FOR LADIES' AND MEN'S GOOD USED CLOTHING. EVENING DRESSES BOUGHT. 845 S. SPRING. MAIN 4034, F7209.

WANTED — TO BUY ROLL-TOP DESK, chair and typewriter. Write 2545 COUNCIL ST., before Wednesday.

WANTED — REVOLVERS, RIFLES AND shotguns of all kinds. COLLATERAL LOAN CO., 407 S. Main.

WANTED—A ROLL TOP DESK, MUST BE in good condition and a bargain. Address D, box 123, TIMES OFFICE.

WANTED — TO BUY WINDMILL OUTFIT or small gas engine, some blacksmith and grading tools; could use two horses and some farm machinery. Write 241 BRYAN ST.

WANTED—GENTS' SECOND HAND CLOTHing, shoes and tools, best prices paid. F4971. 742 E. FIRST.

WANTED — MEN'S CAST-OFF CLOTHING. Highest prices paid. MAIN 6726. A8731.

WANTED — DIAMONDS, PEARLS, JEWelry; pay 1-3 more than others. FRITCH-LAUGHLIN CO., 710 Grant Bldg. A3613.

WANTED—
To Purchase, Miscellaneous.

WANTED — CASH PAID FOR FEATHER beds. 3427 S. MAIN. Phone South 6364. 24912.

WANTED — DIAMONDS, JEWELRY, ETC. Pay highest cash prices. REID, 705 Grand Bldg. Phone 11926.

WANTED—FURNITURE AND HOUSEHOLD goods. L. A. AUCTION & COMMISSION CO., 401-2 N. Main st. Bdwy. 2667, F1719.

WANTED—DIAMONDS, OLD GOLD, ANtiques bought for cash. H. B. CROUCH CO., 217 West 6th st.

WANTED—
Miscellaneous.

WANTED — YOU TO KNOW THAT TWO thousand recipes contributed by some of the best cooks in California are contained in The Times New Cook Book. Now on sale. Price 25c, postage 5c extra.

WANTED — YOU TO KNOW THAT NINEty-three recipes for jams, marmalades and pickles are in The Times New Cook Book. Now on sale. Price 25c, postage 5c extra.

WANTED—TO PURCHASE AT ONCE FOR cash, the furniture of a private residence; must be good; in South Pasadena or Los Angeles. No dealers need not apply; from owners direct. Address VV, box 260, TIMES OFFICE.

WANTED—PARTIES MAY LEARN POSItive cure for rheumatism, indigestion, kidney and liver trouble by addressing BOX 790, South Pasadena, Cal.

WANTED — FOR CASH, OLD-FASHIONED jewelry, silverware, laces, any kind of old gold and silver; also postage stamp collections. 614 W. SIXTH, near Grand ave.

WANTED—I HAVE BEEN CURED OF rheumatism. Let me cure you. One who has suffered three years. Box 790, SOUTH PASADENA, Cal.

WANTED—EXCURSION TO EL SEGUNDO Thursday, Washington's Birthday. Tickets at our office. MITCHELL, 709 S. Hill.

FOR SALE—2 GAS RANGES, GOOD AS new; fit for restaurant or private. Call 1226 WEST WASHINGTON ST.

WANTED—A FEW TONS OF SECOND-HAND eight-pound "T" rails with fish plates and bolts. CASHIER GOLD MINING COMPANY, 491-493 Pac. Elec. Bldg.

WANTED—
Furniture.

WANTED—WE PAY THE VERY HIGHEST cash price for all kinds of furniture, household goods, merchandise, etc., any quantity; we also sell on commission and advance cash on consignment. A trial will convince you, and we are always at your service; we have the largest, best equipped and oldest auction house in the State. REED & HAMMOND, Auctioneers, 727-729 S. Spring st. Tel. Broadway 2596, Home F2545.

WANTED — WE PAY MORE CASH FOR furniture, household goods, merchandise, etc., than any firm in the city, any quantity. Also sell on commission. Cash advanced on consignments. Largest and best established auction house in California. RHOADES & RHOADES, Auctioneers, 324-332 S. Main st. Phones F1259, Main 1259.

WANTED—WE BUY FURNITURE, HOUSE and office furniture, merchandise, carpets, stoves, 1-lot boxes, odd pieces or complete outfits. Prompt attention to Los Angeles or suburban calls. Also buy electric fans, guns, sporting goods, light machinery, etc. We want good FURNITURE and have the SPOT-LESS CASH. L. C. SKEELS, 911 S. Main. F2812, Main 3042.

WANTED—TO PURCHASE AT ONCE THE entire furniture of a private residence; must be good outfit; will not buy by the piece; want first-class outfit. Am no dealer. 23908. BDWY. 1520.

WANTED—FURNITURE IN ANY AMOUNT for spot cash. Will answer all calls immediately; prepared to pay cash and take possession. BROADWAY 5627 and F1713.

WANTED — PARTY DESIRES TO PURchase furniture of 5 or more rooms. F4881, 234 N. GRAND AVE.

WANTED — CALL US BEFORE SELLING your household or office furniture. MAIN 1139.

WANTED—FOR CASH, ANY AMOUNT OF furniture, office outfits or restaurant goods. Call MAIN 3114.

TO LET—
Furnished Rooms.

TO LET—WILLIAMS HOTEL AND APARTMENT HOUSE INFORMATION BUREAU. Furnished houses a specialty. Let us know you; save you time and money. 228 HENNE BLDG., cor. 3rd and Spring. Tel. Main 3704, Home A3801. Entrance on Third st.

TO LET—$3.50 PER DAY, $2 PER WEEK; special rates by the month. 50 rooms, all new and fireproof, hot and cold water. It surely will pay you to look this up. HOTEL ARGONAUT, 326 East First st., corner San Pedro st.

TO LET — LIGHT, FINELY FURNISHED room with bath, use of sleeping porch if desired. Piano. 15 minutes from business center on Washington st., or University car line. 3022 TOBERMAN ST.

TO LET—FURNISHED ROOMS FOR LIGHT housekeeping. Also room and board in private family. Modern; nice. Homelike. Piano. University car. 925 WEST 8TH ST. Phone F6481, 9 to 6.

TO LET — FINE SUNNY ROOM, EAST walking distance; phone, electric, gas, bath; small family adults; reasonable to gentleman. A3916, mornings.

TO LET — 5 FURNISHED ROOMS FOR housekeeping, in cottage; cook stove and gas plate, in quiet home-like place, elderly couple preferred. 727 N. BUNKER HILL AVE.

TO LET—LINCOLN HOTEL; LARGE SUNny rooms, close in, steam heat, private baths, 50c per night up, $2 per week up. 207 S. HILL ST.

TO LET—FOR GENTLEMEN, CHOICE SUNny, clean rooms; good furniture; all conveniences, close in. 547 GEORGIA ST. 13469.

TO LET—SUNNY HOUSEKEEPING SUITE, 3 rooms, pantry and screen porch, with laundry tubs, 240 S. GRAND AVE. Phone A3838.

TO LET—FIRST-CLASS MODERN ROOM IN small private family on Westlake avenue, near Seventh. PHONE 61787.

TO LET—FURNISHED ROOMS, EXCEPtionally large and sunny, near two car lines, elegant neighborhood, high and airy, walking distance, reasonable rates. 1063 ORANGE.

TO LET—WESTLAKE PARK, 2 ROOMS OR lower floor, beautiful residence, newly decorated, large yard, trees, lawn, furnished or unfurnished, children. 672 WESTLAKE AVE.

TO LET—LARGE SUNNY FRONT ROOM, 3 windows fronting Broadway. Also two large, airy housekeeping rooms, cheap. 1276 N. BROADWAY.

TO LET — NICELY FURNISHED HOUSEkeeping room, 726 ORANGE, walking distance. 548 E. FREMONT AVE.

TO LET—HANDSOME FURNISHED ROOM to gentlemen, 2 and 3 per; all conveniences, including hot bath. 730½ SAN PEDRO.

TO LET—FURNISHED ROOM WITH USE of piano, close to three car lines, $8 month. 1086 W. 24TH ST.

TO LET—NEWLY FURNISHED ROOM, FOR light housekeeping, close in, rent cheap. 1214 W. FIRST ST.

TO LET—NEWLY FURNISHED ROOM, ALL conveniences, walking distance, reasonable rates. 1214 W. FIRST ST.

TO LET—CONNECTING HOUSEKEEPING rooms in private home. 3009 HALLDALE AVE. 72284.

TO LET—WANTED — GENTLEMAN TO rent a nice furnished front upper room. Summer rates. 146 WEST 32ND ST.

TO LET—HADDON HALL HOTEL.
25294 SOUTH SPRING ST.
50c, 75c, $1 per day. $3 to $4 per week.

TO LET—ROOMS, 503 S. MAIN, HOTEL Ranfston, day, week, month, $3 up. Bdwy. 9831.

TO LET—WELL FURNISHED ROOMS, EVeverything clean and homelike. 1227 GEORGIA.

TO LET — NICELY-FURNISHED ROOMS for light housekeeping. 2113 SOUTH GRAND.

TO LET—LARGE NICELY FURNISHED rooms; privileges; choice location; 1713 WEST 8TH.

TO LET—REX HOTEL, 216 S. BROADWAY. rooms, $3 to $4 per week, with baths, heat and hot water. Central location.

TO LET—3 NICE CLEAN SLEEPING rooms or housekeeping rooms. 1734 LOS ANGELES ST. Walking distance.

TO LET—
Unfurnished Rooms.

TO LET — UNFURNISHED, BRIGHT AND sunny upper flat of 5 rooms, oak floors, in a desirable neighborhood; reasonable rent, adults only. 1126 DEWEY AVE. Pico Heights car.

TO LET—
Flats.

TO LET—A MODERN, STRICTLY UP-TO-date, 7-room upper cottage flat; attractive grounds. 806 GRAND VIEW ST. Phone 52316.

TO LET—3 UNFURNISHED, 5-ROOM, SUNny apartments, Westlake district. Rates reasonable. Inquire 1611-13 ORANGE ST.

TO LET—
Flats.

TO LET—
MOST ELEGANT AND HOMELIKE FLAT IN THE CITY.
WEST ADAMS DISTRICT.
South apartment, sun in every room, large living-room with fireplace and private porch, beautifully decorated, large dining-room, two bedrooms; also outdoor sleeping porch and maid's room. Heat and water furnished, also kitchen range, garage and janitor service. Call 21353. THOMPSON, 2220 Scarff st.

TO LET—
UP-TO-DATE 2 AND 4-ROOM FLATS, THE FINEST FOR THE MONEY IN THE CITY. 42ND AND GRAND AVE.
F. H. REDPATH CO., OWNERS.
"BUILDERS OF BEAUTIFUL HOMES."
SO. 297. 4308 MONETA AVE. 28339.

TO LET—UNFURNISHED.
UP-TO-DATE 3 AND 4-ROOM FLATS, THE FINEST FOR THE MONEY IN THE CITY. 42ND AND GRAND AVE.
F. H. REDPATH CO., OWNERS.
"BUILDERS OF BEAUTIFUL HOMES."
SO. 297. 4308 MONETA AVE. 28339.

TO LET—NEW 5-ROOM AND BATH UNfurnished flat, two disappearing beds, bookcase, desk, buffet, cabinet kitchen, linoleum, gas range, everything the finest; adults only. 147 EAST VERNON AVE.

TO LET — IN SWELL WESTMORELAND district, 5-room, modern flat, rugs, gas range and refrigerator supplied if wanted. Water paid. Lawn cared for. Good lease to permanent tenant. 1227 ELDEN AVE. Apply 1225.

TO LET—NEW 4 AND 5-ROOM APARTment flats, Westlake district, ready in few days; disappearing beds, hardwood floors, mission finish, all conveniences; rent reasonable; will furnish if desired. 649 S. BONNIE BRAE.

TO LET — WESTLAKE DISTRICT, ELEgant sunny upper 4 and 5-room flats, oak floors, etc. Fine building, high ground, adults. 940 and 942 PARK VIEW ST., corner 10th. Wire 9th st. car.

TO LET—NEW 5-ROOM, WESTLAKE Park flat, hardwood floors, laundry tubs, built-in beds; bookcases, seats, buffets, elegantly finished; inexpensive odorless heating. PHONE 21564.

TO LET—307 EAST 33RD ST., NEAR CENtral avenue, two 5-room and bath flats, $15. Open.

TO LET—GOOD 4-ROOM FLAT, CLOSE IN, 216 Stockton st., rent $14. HUBBELL INVESTMENT CO., 502 Bullard Bldg. Phone A3713.

TO LET — UNFURNISHED—A SIX-ROOM sunny, up-to-date, lower flat. $25 a month. 138 N. FLOWER ST.

TO LET — NICE LARGE CHEERFUL 5-room cottage flat. Adults. 1430 BOND, between Pico and Sixteenth.

TO LET — NEW UPPER 5-ROOM FLAT, wall bed, fireplace, $18 month; adults. 1224 ARDMORE ST., Pico Heights car.

TO LET — VERY DESIRABLE, UNFURnished, upper flat. Sunny, modern, walking distance. 429 LUCAS AVE. Phone 51508.

TO LET—CHEAP; AT 1430 BOND ST., 4-room lower flat, with all modern improvements.

TO LET—FLAT MODERN, SIX ROOMS, 674 RAMPART ST.

TO LET—
Furnished Flats.

TO LET—
GRAND AVE. NEAR 81ST.
Modern, lower bungalow flat of 7 rooms, well furnished throughout, 3 bedrooms, all large sunny rooms. Nice grounds, well improved Cheap at $40.
WRIGHT & CALLENDER COMPANY,
462 S. Hill st.

TO LET — 1306 ARAPAHOE ST., BLOCK west Hoover. Washington car. Four rooms, modern, clean, wall beds in living rooms; also sleeping porch.

TO LET—FURNISHED COTTAGE FLAT, gas, electricity, bath, screen porch, linen, sunny rooms; $20 month; adults. 121 E. 21ST ST.

TO LET — UPPER BUNGALOW FLAT, 4 rooms and bath; new and completely furnished; sunshine, yard, beautiful view, cheap to adults. PHONE 22865.

TO LET —1644 WEST 7TH ST., MODERN 6-room flat, furnished complete for housekeeping. PHONE 53107.

TO LET — 4-ROOM FLAT, COMPLETELY furnished, private entrance and bath, adults only. South 3128. 738 E. WASHINGTON ST.

TO LET—FINE CORNER SUNNY HOUSE (flat) 6 rooms, well furnished, $45. Call OWNER, 52220, 1056 S. Burlington ave., corner W. 11th st.

TO LET—6-ROOM FURNISHED, AT 1044 W. 20TH ST., with piano.

TO LET — FURNISHED 4-ROOM, SUNNY flat; all modern conveniences. Adults. 123 N. BOYLSTON ST.

TO LET—ELEGANTLY FURNISHED FIVE rooms, next Hotel Ingraham, high, grand location. 1054 ORANGE ST. Open 1 to 4.

TO LET — LOWER SOUTH FURNISHED flat, 5 rooms and bath; exceptionally nice and close in; adults. 829 VALENCIA ST.

TO LET—ELEGANTLY FURNISHED FLAT, four rooms and bath, to refined people. No children. 1704 LENOX AVE.

TO LET—8 NICE SUNNY ROOMS, WITH bath, private entrance. 236 S. FREMONT. Walking distance.

TO LET—BEAUTIFUL SUNNY, FURNISHED FLAT. 687 WESTLAKE AVE.

TO LET — NICE 4-ROOM FLAT, PRIVATE bath, $20. Phone SOUTH 4084.

TO LET—
Apartments—Furnished.

TO LET—SHATTO APARTMENTS.
Opened January, 1912.
Steam Heated, Electric Lighted, Vacuum Cleaned, Tastefully Furnished.
Not too far to walk to business district.
West 6th street car to VALENCIA STREET.

TO LET — $75 PER MONTH; BEAUTIFUL bungalow apartments; something new and unique; artistic, modern, richly furnished; 3 very large living rooms, 2 beds, built-in effect; eighty location; beautiful grounds; walking distance. Key with manager at GOLDEN APARTMENTS, 1130 W. Seventh st.

TO LET—MAYBELLE APARTMENTS.
Elegant, furnished apartments, bungalow style, steam heat, hot water, disposal rooms, tiled baths, large social hall, free garage, close in, walking distance. 1223 W. FIFTH ST., between Boylston and Bixel.

TO LET—
PONCE DE LEON APARTMENTS.
New house, strictly high class; all outside rooms; steam heat; exclusive Westlake district. Phone 54476, Wilshire 534. 1738 S. ALVARADO. West 11th or Pico st. car.

TO LET—GOLDEN APARTMENTS, 1130 W. Seventh st. Finest of all apartment hotels. Very popular for its special amusement features; billiards, music room, gymnasium, roof garden, sun parlor, automatic elevator, richly furnished; everything new.

TO LET — $14, $18, $18, $20, $22 AND $25 monthly; elegantly furnished housekeeping apartments; spotlessly clean, especially ventilated, large grounds; large, airy rooms; always sunny. See MR. SAYLES, 1017 West First st., near Fremont ave.

TO LET—ADEL APARTMENTS,
1232 W. 4TH ST.
Elegantly furnished housekeeping apartments, 2 and 3-room suites; Crown Hill or 1st and 6th St. Loop cars. HOME 58291. Rates reasonable.

TO LET—CLINEHURST, 819 BEACON ST., NEW TWO AND THREE-ROOM, WESTLAKE DISTRICT, STEAM HEAT, PRIVATE TELEPHONE. TAKE EIGHTH OR NINTH ST. CARS.

TO LET—BYRAM APARTMENTS.
1037 Byram st., 2 and 3 rooms; modern; hot water, private baths, $17 to $20; 3 blocks west of Figueroa. W. Eleventh car. 54479. Walking distance.

TO LET—
ST. PAUL APARTMENTS, 811 S. Union.
WESTLAKE DISTRICT. First-class, homelike, modern apartments, private phone and bath; steam heat; rates reasonable.

TO LET—740 S. BONNIE BRAE, THE ROSEwill, 2 and 3-room apartments, completely furnished, modern conveniences; excellent car service. Phone WILSHIRE 1824.

TO LET—UNFURNISHED, FINE MODERN 4-room lower flat. 734 N. 32nd st. Rent $15 per month. Near San Pedro st. Phone SOUTH 4870.

TO LET—ONE AND TWO-ROOM APARTments, beautifully furnished; just opened. Everything cosy and homelike; rates reasonable. THE 1818, 132 W. 18th.

TO LET—HARLAND APARTMENTS, NICEly furnished, sunny 3-room apartment, well beds, buffet, kitchen, baths, 5 minutes from spring st. $13 month or by week. 222 E. 4TH ST.

TO LET—LIVE IN HOLLYWOOD AT THE MARJORIE APARTMENTS, 136 North Vine street; first class furnished, sunny, housekeeping apartments; steam heat, private bath. PHONE 57648.

TO LET — WANTED, JANITOR FOR AN apartment house; must understand plain cooking and lawn work; $15 monthly and found. Money on the side. PHONE 54952.

TO LET — $12, $15, $18 MONTHLY, LARGE airy, 3 and 3-room furnished apartments, spotlessly clean; immense grounds, paved street. GENEVA, HELVETIA, RAMONA APARTMENTS, 208, 212 and 216 N. Fremont ave. "First and Sixth st. loop car."

TO LET — TWO 3-ROOM APARTMENTS, furnished completely, piano, sewing machine, garage, separate entrances, southwest, University and Washington car. 1338 ESTRELLA AVE.

TO LET—LA VERNE APARTMENTS—
812 W. First st.
3 and 3-room suites, new house, new furniture, hot and cold water, steam heat.

TO LET—
Apartments—Furnished.

TO LET — 1000 RICHLY FURNISHED housekeeping apartments; very sunny, spotlessly clean; all locations; we have them following vacancies today:
One 3-room apartment, private bath, $23.
One 3-room apartment, private bath, $25.
One 3-room apartment, $28.
One 3-room apartment, $14.
One 2-room apartment, $27.
T. WIESENDANGER, 408 West Sixth st.
A2045, Main 2043. See Mr. Close, Rental Department.

TO LET—
THE ORANGE APARTMENTS.
1332 Orange, between Valencia and Union.
One block from W. Seventh st. cars.
Two and three-room, up-to-the-minute apartments which excel in beauty, service and comfort. Seven-foot beds. Desirable residence district, easy walking distance and very moderate rates.
A PARTICULAR PLACE FOR PARTICULAR PEOPLE.

TO LET—
THE STRATFORD.
Strictly high-class apartment hotel. W. 6th and Burlington; 6 minutes' ride from center of city; two blocks from Westlake Park. Large veranda, lawn and flowers, tennis court; 2, 3 4-room apartments; completely furnished.

TO LET—THE MONROE APARTMENTS; house been opened but a short time; everything new; in the best part of the city, and within walking distance of town. Automatic elevator and every modern convenience; single and double suites. Special rates to permanent guests. Take Sixth-street Loop car, get off at Hartford. PHONE 58206.

TO LET—
NICHOLAS APARTMENTS.
262 Hartford avenue, new and homey; easy walking distance, exclusive residence neighborhood between 7th and 8th sts., car lines; excellent service, steam heat and phones and unusually reasonable rates. PHONES 5655, and WILSHIRE 1040.

TO LET—RICHARDS APARTMENTS.
2027 VALENCIA ST.
Nicest of everything for the nicest people. Single and double apartments, large kitchens, running hot water, private baths, steam heat. Phone 54008.

TO LET—ALBEMARLE APARTMENTS, 2240 Beaudry, between 23rd and Adams, overlooking beautiful St. James Park. No noise or dust. Elegantly appointed suites, $30 to $75 per month. One single apartment, $22.50. Steam heated throughout. Sun parlor, roof garden and awning hall. University car to Beaudry, ½ block south. PHONE 22255.

TO LET—THE MORNING SIDE APTS.,
No. 301 S. Boyle ave. A strictly modern, up-to-date house, 2 and 3-room apts., with steam heat, hot water, private baths and private phones. $22.50 per month. Phone BOYLE 308.

TO LET—JUST OPENED—
CEDRIC APARTMENTS.
1926 Westlake, near Pico. Largest and most exquisitely furnished apartments in the city, plenty of sunshine and beautiful outlook, private phones, private garage. 25581. Phone WEST 6133.

TO LET—
THE GILLMAN APARTMENTS.
1212 W. 11th st.
Nice sunny apartments, brand new and modern, direct phones. 25012. Rates reasonable.

TO LET—THE TEDFORD—
1217 WEST 10TH ST.
Apartments to let are different.
Plenty of steam heat and hot water, prices right; walking distance or W. Ninth car to Sunbury.

TO LET—
THE FRANK APARTMENTS.
8251 Ninth st. corner Hoover.
Best 2-room apartments in the city; private baths, direct phones, steam; everything modern.

TO LET — BENSHAW APARTMENTS, 712 California st., 3-room, furnished apts., all modern conveniences, private baths, steam heat and all modern conveniences, walking distance, near the postoffice.

TO LET—NEW HOTEL BROADWAY, BEAUtifully furnished apartments, 2 rooms, kitchen and private bath; by day or week; rates reasonable; furnished with hotel service; call and get rates; downtown, no car fare. 307 N. BROADWAY.

TO L

Classified Liners.

TO LET—
Furnished Houses.

—cottage, well furnished, W. Ave. near Highland Park .....
—modern cottage, unfurnished, ... Crocker st. .....
—apartment, 3 adults, walking dis. Sunset blvd., furnished, ... flat, unfurnished, W. 9th st., south. Westlake .....
—to Sep'y suit comes and see us. ..... No information given out over phone. H. Rental Dept., PACIFIC HOME ... 321 South Hill.
—A BEAUTIFUL NEW 8-ROOM completely furnished, two large porches, garage, garden, all latest conveniences; Chickering grand piano, silverware, everything ready for house-keeping; gas stove immediate possession; this is situated in the beautiful foothills ... wood, finest view, healthiest location ... must be seen to be appreciated. ... EDGECLIFF ROAD, Hollywood. ... Pepper Place.
... South Hoover st., 8-room, high-class ... Architectular. Garage, furnace; shades ...
... rooms, Bonnie Brae; completely ... furnished. Reception hall and furnace ... some more choice places. Get our ...
... KEEFE CO., 630 S. Spring. Fitz
... 8-ROOM COTTAGE, THOROUGHLY ... rs, beautifully furnished, clean as a ... piano, and everything to make ... pleasant. Coal grate in dining-room. ... or in parlor, one block from West-... car. Price $35. Inquire 355 BUD-... AVE.
—ON PICO HEIGHTS, FINE 5-cottage flat, well furnished; large ... rooms, high ground, fine location; ... $25; adults. 1402 REID ST.
—A SWELL LINE OF FURNISHED ... furnished flats and bungalows, choice ... prices to suit. PORTER-KEEFE ... 58 Spring. Phone Main 284.
— NICELY FURNISHED 5-ROOM ... piano, sewing machine, close to ... Arbor Sunset, near three car lines; ... Denker ave. car to WALTON, 48 ... Boyle Heights.
—5-ROOM HOUSE, FURNISHED ... complete. Inquire 264 E. VERNON ... phone South 2171.
—$15 A MONTH, NEW BUNGALOW, ... located in private park ... with magnificent view, large, sunny ... rooms, hot water, a most de-... home place. Somewhat over a ... Walking distance. Do not fail to ... if you are looking for a very fine ... home. 1139 W. SEVENTH ST.
—$30 PER MONTH, BEAUTIFUL ... 8, artistic, modern, completely ... everything ready to step in, unpack ... and be at home; these large bath ... grounds; everything altogether too ... describe; 10 min. from Pacific Elec. ... Take First and Sixth cars. Long ... N. BOYLSTON ST.

TO LET—
Storage.

—HOUSEHOLD GOODS PACKED ... IN THE "BIG RED VANS." ... STORED IN CLEAN WARE-... PRIVATE ROOMS. COAL AND ... BOTH PHONES. SHATTUCK & ... 159 E. SIXTH ST.
—THE L. A. VAN, TRUCK & STOR-... Co.'s private rooms for storage and the ... for moving household goods, pi-... Warehouses 814 LINDEN ST., ... st. and Central ave. Phone P4672. ... H. DUNSTON, Prop.

TO LET—
Farming Lands.

—20 ACRES OF FINE RICH LAND ... plenty of water, all plowed deep, only ... from L. A. Must have $20 per ... in advance. Address F. M. JONES, ... Co. 3, L. A. Home Phone 181, ... Cal.
—5 ACRES, WATER PAID. IN-... of R. E. GALLOWAY. Postoffice, ... Cal.

TO LET—
Miscellaneous.

—LARGE HALL, PIANO AND OR-... suitable for dancing, lecturing, musi-... all functions; rent reasonable. ... STREET AUDITORIUM, 1327

FOR SALE—
Houses.

—
FINE NEW,
MODERN 7-ROOM BUNGALOW
—
... Gladys Drive. Finest residence section ... the city; up-to-date in every respect. Lot ... Price $5250. Terms can be arranged
—
JACOB STERN,
324 Pacific Electric Bldg.
—
—$5 BUNGALOWS, 5 ROOMS, $2350. ... Do you look for a home? I am build-... 5 up-to-date bungalows, which I ... sell you on easy terms. Near the car ... Come to my office for terms.
W. BLAKE,
... Stephenson ave. and El Paso st. ... Boyle 8194. 41782.
—THE L. A. VAN, TRUCK & STOR-... Co.'s private rooms for storage and the ... for moving household goods, pi-... Warehouses 814 LINDEN ST., ... st. and Central ave. Phone P4672. ... H. DUNSTON, Prop.
—SIX ROOMS, $2350, $250 DOWN. ... This house is being sacrificed and must ... be sold. It is on a corner lot 60 ft. wide. ... You can have any contractor figure on these ... plans; add to it the price of the lot, and ... will guarantee that it will prove we are ... selling this place at cost.
—SIX ROOMS, $2650, $250 DOWN. ... This is in the Wilshire District, and for ... a high-class bungalow, up-to-date in every ... respect, including wall bed in den, it is ... something that cannot be duplicated in this ... district under $4500.
... We have houses in every part of the city, ... so that we are sure of being able to suit ... you.
WE BOTH LOSE IF YOU DON'T SEE US.
F. E. GUINNEY, MANAGER.
HOUSE AND LOT DEPARTMENT.
of
THE LAWRENCE B. BURCK COMPANY,
342 So. Spring Street.
Main 6062. Home 10885
—
FOR SALE — A BEAUTIFUL STRICTLY MODERN AND EXCEEDINGLY WELL-BUILT 12-ROOM HOME IN THE BEST PART OF THE WILSHIRE DISTRICT, GRAMERCY PLACE NEAR 6TH ST. SOLID QUARTER-SAWED OAK FINISH ON THE FIRST FLOOR. BEAUTIFULLY HAND-DECORATED THROUGHOUT. THE SECOND FLOOR FINISHED IN EGG-SHELL ENAMEL. TWO BATHS. SERVANT'S QUARTERS AND BATH ON FIRST FLOOR. GARAGE. LARGE EAST FRONT LOT. FOR A QUICK SALE $14,000. WELL WORTH $16,000. PRINCIPALS ONLY. CASH REQUIRED ONLY $4000. PHONES: 72981, WEST 3218.
—
FOR SALE—
MAGNIFICENT NEW 8-ROOM HOME. ACTUALLY BELOW COST.
Not often, but occasionally, you can find a genuine sacrifice. Most houses are advertised as "great bargains." But I defy you to take my word for this buy, but investigate values for yourself. Then you will realize that not one word of this advertisement is overestimated. This house is one of the show places of the Oneonta Park district, Sierra, commanding corner lot, 122x230, Swiss chalet type; 8 beautiful rooms, finish A1 throughout. Unusually large living and dining rooms, beamed, wainscoted, handsome built-in buffet with beveled plate mirrors, fireplace, ample built-in bookcase; complete cabinet kitchen, four large airy bedrooms upstairs, attractive tile bath, two toilets, large front porch and upper balcony; plenty of French windows and doors; porte cochere and pergola, cut glass door knobs; hardwood floors throughout except kitchen; cellar, furnace, attractive electric fixtures; velvet lawn and flowers. You could not pass this place without noting its attractions. High ground (meaning health and comfort,) six car lines, only twenty minutes out; splendid view of mountains and valley. I can actually prove this place cost more than $10,000. It's worth $11,000. For quick sale will take $8750; only $1000 down. I defy you to beat it anywhere.
OWNER, 320 SECURITY BLDG. A2161.
—
FOR SALE—
IF YOU WANT THE BARGAIN OF BARGAINS
look at my elegantly arranged home, for sale to an immediate buyer at $400 under cost. Beautiful Soda Chalet, at only $3850, on terms not less than $800 cash, balance $15 monthly; 6 large rooms, bath and screen porch, fireplace in both living and dining-rooms, buffet, bookcases, flats, large plate-glass windows, 13-ft. cement front and side porches, quartered oak floors, automatic Pittsburgh hot water heater, beautiful flowers, lawn, 2 orange trees, macadamized streets, etc. If you only want to buy, look at this, otherwise don't; positively no brokers. Take University 20th st. car to Western ave., walk short block north to 1715 MIDDLETON PLACE. See owner on premises.
—
FOR SALE—
$80 down, $20 per month.
NEW BUNGALOW,
Walking distance to First and Broadway.
ANOTHER ONE.
$250 Pepper st.
New bungalow, all improvements, electric wall heater; 30 minutes from Second and Spring. Eagle Rock or Garvanza car.
Terms like rent.
Also 5-room bungalow, Southwest.
Room 418 Mason Opera House.
127 S. Broadway
—
FOR SALE—
BY OWNER
$800. SMALL CASH PAYMENT. BALANCE MONTHLY.
BRAND NEW FIVE-ROOM BUNGALOW. Equal to six rooms. This bungalow has just been completed and contains the very newest ideas and designs in modern bungalow construction, having such features as convertible table in kitchen, disappearing laundry tubs and casements on screen porch, making the screen porch equal to extra or sixth room. Two fireplaces, built-in bookcases, window seat and buffet. Hardwood floors throughout. Very elegant electric light fixtures, large closets, cement porch, east front lot in one of the prettiest bungalow tracts in this city, close to car line. Price reduced $100 if you want to put $300 into a home and buy on easy terms, don't fail to look at this before you decide on something else. Call up the owner. WEST 4504.
—
FOR SALE—
SOMETHING SPECIAL.
We Challenge its Equal for $6000.
PRICE $5000—TERMS.
1½ STORY—6 BIG ROOMS.
Choicest Street and Neighborhood
The very latest in bungalows. Just completed. Hardwood floors throughout; finest hand-painted paper; finest of fixtures. Built-in fireless cooker and safe, bookcases, buffet, dressers, etc. Big sleeping room, model bath, artistic breakfast room and den with dressing room. Two big cement porches, furnace, garage. Do you want something WELL BUILT and your full money's worth? Investigate this exceptional buy. Good lot considered in exchange. See MR. KEEFE, Porter-Keefe Co., 630 S. Spring. Main 284; F2369.
—
FOR SALE—
ONLY $35 MONTHLY.
$100 CASH.
A bungalow complete,
Brand new,
Cor. Normandie and 58th Place.
Don't delay seeing it.
Every up-to-date feature.
Few equal it, at any price.
Go to
"REALTY" CLARK, with
FRED E. EDMISON COMPANY,
607 Consolidated Realty Bldg.
Sixth and Hill streets.
Main 3991. Home A1929.
—
FOR SALE—NOTHING BETTER CAN BE had anywhere for anything like my price, $2500, on terms; 7 rooms, new, up-to-date chalet bungalow, with auto drive, oak floors throughout, elegantly papered, beamed ceilings, large cement porches and other features too numerous to mention. Just look for yourself. Take University 20th st. car to Western ave. My office at premises; come direct; get the commission yourself.
JAMES B. SCHUYLER,
Owner and Builder.
—
FOR SALE—$100 DOWN, BALANCE PAYments of $25 per month.
BEAUTIFUL NEW BUNGALOW.
Just completed, in most desirable southwest location. An ideal home, all built-in features, buffet, writing desk, bookcases, seats, etc. No. 1 plumbing, bathroom and electric fixtures, hot water heater, plastic stone and drainboard, street work completed, SEWER, lawns, trees, gas, city water, electric lights, telephones, and everything up-to-date.
Telephone to OWNER, Sunset Phone West 5449.
—
FOR SALE—$50,000. FINEST AND BEST 10-room modern frame home in Los Angeles. Lot 164x262. On West Adams, close in. Phone P2472. Make offer. Full commission to agents.

FOR SALE—
Houses.

—
FOR SALE—
$150 CASH—$25 A MONTH.
LISTEN!
FOR A "REDPATH" BUNGALOW.
ONE WEEK ONLY.
CAN YOU BEAT THIS?
IT'S BEBTTER THAN RENT.
6 ROOMS, EVERY CONVENIENCE, 1041 OR 1123 W. 54TH ST. ALSO IN WILSHIRE DISTRICT, NEAR CORNER OF STOLL ST. AND N. HOBART. SEE US PERSONALLY ON TRACT OR AT OFFICE.
F. H. REDPATH CO., OWNERS,
"BUILDERS OF BEAUTIFUL HOMES."
SO. 397. 4508 MONETA AVE. 58329
—
FOR SALE—
$150 CASH, $25 A MONTH.
LISTEN!
FOR A "REDPATH" BUNGALOW
ONE WEEK ONLY.
CAN YOU BEAT THIS?
IT'S BETTER THAN RENT.
6 ROOMS, EVERY CONVENIENCE. 1041 OR 1123 W. 54TH ST. ALSO IN WILSHIRE DISTRICT, NEAR CORNER OF STOLL ST. AND N. HOBART. SEE US PERSONALLY ON TRACT OR AT OFFICE.
F. H. REDPATH CO., OWNERS.
"BUILDERS OF BEAUTIFUL HOMES."
SO. 397. 4508 MONETA AVE. 58329
—
FOR SALE—
ATTRACTIVE BUNGALOW ON UNUSUALLY EASY TERMS.
This won't last long. Six large rooms, modern throughout, very large cement front porch, commodious living and dining rooms with built-in bookcases, beams, wainscoting, stunning buffet, three sunny airy bed rooms, cabinet kitchen; hardwood floors, screen porch, unique electric fixtures, east front, 50x135; all improvements in. Location A1; elegant homes surrounding. Oneonta Park district, high ground (meaning health and comfort,) six car lines; twenty minutes out; $2600, $575 down, $30 month, including interest. Might take good lot part payment. Mighty good home for money.
LINTON TEDFORD, 630 Security Bldg. A2161.
—
FOR SALE—
THREE ROOMS AND SCREEN PORCH,
$1375.
$90 CASH, $15 PER MONTH.
Lot 45x178. Close to to car line. East First street way. A bargain if you want a place for chickens, etc. Save your rent money by buying this.
BRALY-JANSS CO.,
320 Pacific Electric Bldg.
Sixth and Main. Main 1371; F6101.
—
FOR SALE—
5 ROOMS, ALL MODERN.
$2350.
$150 CASH, $25 PER MONTH, INCLUDING INTEREST.
Stephenson Avenue car. A beauty and just ready to move into. Don't pass judgment until you see it. Pictures and floor plan can be seen in our office. Come in today.
—
BRALY-JANSS CO.,
320 Pacific Electric Bldg.
Main 1371; F6101. 6th and Main.
—
FOR SALE—
SPECIAL NOTICE!
SPECIAL NOTICE!
SPECIAL NOTICE!
Nine-room, strictly modern, hardwood polished floors throughout, piped for furnace, elegant electric light fixtures. Lot 50x140 feet, east front. This property is located in the heart of the Wilshire section. House cost $7000 to build, lot is worth $2000. If sold this week will take $6000; small payment down, balance can be arranged on easy terms. This property was bought in at a foreclosure sale, and must be sold to be appreciated. For full information, inquire A1367, or MAIN 4184.
—
FOR SALE— $2150
FORCED SALE.
6-room new, modern Swiss chalet. Situated in the beautiful Vermont Square Section. Close to car, stores, schools, etc. Gas, electricity, sewer and everything in. Inside beautifully finished in hard grain Oregon pine. Walls decorated with imported papers. Quarter-sawed oak floors. All built-in features. Terms to suit. Act quick.
MR. RAMEY-COLP MR.,
Main 2954. 327 Story Bldg. F6126.
72366. Evening phones. West 315.
—
FOR SALE—
Only $50 down, balance like rent; price, $2600; 5-room new, modern bungalow on west side, and 5-cent car line; lot 40x150, east front. Handsome interior finish. Cement porches and walks. See this if wanting dandy home at right price and right terms.
BEACH & MONROE,
706 California Bldg. 2nd & Broadway. Main 8091. A3027.
—
FOR SALE—
THE CHANCE OF A LIFETIME.
SACRIFICE BY OWNER.
Only $300 down, balance like rent. Swell new 5-room house, near 16th and Hobart. Basement, furnace, garage, every up-to-date feature. W. L. TRUITT, 307 Union Trust. F5444. Res. 74014.
—
FOR SALE—
$100 DOWN
$20 PER MONTH.
NEW MODERN SIX-ROOM BUNGALOW IN SOUTHWEST. FINE NEIGHBORHOOD. A SNAP AT PRICE AND TERMS OFFERED. SEE OWNERS.
HOPPER-MacFARLAND CONST. CO., HOME 60161. 502 STORY BLDG.
—
FOR SALE—BY OWNER, FINE HOME, one of the best locations in the city; 10 rooms, sewing room, bath, etc. One of best built houses in city. Quartered sawed oak floors in every room. Walls nicely decorated; garage. Lot 80x150, east front. Nice lawn, some shrubbery. This house will suit anybody. Price $15,000. If interested call G. W. JOHNSON. Sunset phone, Main 1033.
—
FOR SALE—
A REAL SNAP.
8-room modern cottage on 51st street, near Vermont; 3 bedrooms; hardwood floors in front rooms; modern bath, screen porch with tube; cement cellar, large chicken yard; lot 50x144; $4000, terms; discount for cash. Investigate as this is going to be sold quick. G. DOW, 2408 S. Hoover. West 1810; 54163.
—
FOR SALE—ELEGANT 6-ROOM COTTAGE, lot 50x125, 2187 W. 20th st., at auction, Tuesday, February 20, 2 p.m. House has hardwood floors, all late style built-in effects, an elegant home, in excellent location. Take W. Adams or W. Jefferson cars to Cimarron st. The R. H. STROUSE CO., Auctioneers.
—
FOR SALE—
We have one of the most attractive little 5-room bungalows in Glendale. On Fourth street near the car line. Price $2850; $600 down and the balance in monthly payments of about $30 monthly. A REAL BARGAIN.
THE G. H. A. GOODWIN COMPANY,
202-3 Central Bldg., 4th and Main.
F2150. Main 7855.
—
FOR SALE—DO YOU WANT AN ELEGANT bungalow home in the Westlake section? We have five of such homes completed or nearing completion; have 6 and 7 rooms each, and are modern at the price; $4750 to $5000; $1000 cash, balance to suit. Address or call ANGELINAS REALTY AND INVEST. CO., 930 Security Bldg. Home phone F7944.
—
FOR SALE—OR EXCHANGE—4 NEW 5-room bungalows on Hoover street and 6-room house on Wilson and Hunter. Value $12,000. Equity $6500. Will exchange any or all for ranch, or what have you?
BEACH & MONROE,
706 California Bldg., 2nd and Broadway Main 8091. A3027.
—
FOR SALE—VERY CLASSY 6-ROOM MODern bungalow, beam ceilings, built-in effects, beautiful location; large lot; several orange trees; street 80 feet wide; fine view of the mountains. This will make you a beautiful home. Near car line and rapid service. T. WISENDANGER, 409 W. Sixth st. A2943. Main 2043. Mr. Pryce.
—
FOR SALE — OR EXCHANGE—NEW SIX-room modern bungalow, beam ceilings, built-in buffet and bookcases, polished oak floors, beautiful electric fixtures, large outside sleeping room, large lot, several orange trees, street 80 feet wide, beautiful location. Want city lots. T. WISENDANGER, 409 West Sixth st. A2943. Main 2043.
—
FOR SALE—6-ROOM MODERN BUNGALOW, two lots; Hollywood car to Lucile ave.; 1 block north to 7th. Childs ave.; 5-cent fare; $500 cash, terms. Phone OWNER, 58004. DELIGHTFUL HOME.

FOR SALE—
Houses.

—BEAUTIFUL NEW 5-ROOM HOME. 1½-story bungalow, Wilshire district, 927 Manhattan Place, at auction, Thursday, Feb. 22, 3 p.m. Everything modern; hardwood floors throughout, all late style, built-in effects; garage; lot 60x125; satisfactory terms; one of the handsomest houses we have ever sold. The R. H. STROUSE CO., auctioneers.
—FOR SALE—
Four new houses, built-in effects, 5 and 6 rooms. Gas, water, electricity, paved streets. Southwest. $2300 to $2650. Cash or terms to suit. See or phone MISS MATTHEWS, Caruthers Bldg Co., 419 Delta Bldg., 626 South Spring st.
—FOR SALE—
WILSHIRE.
See me for the best houses in the Wilshire district. I have a large list of choice new houses. I can meet your demands.
LESLIE C. BRINTNALL,
A1609. 730 H. W. Hellman Bldg.
—FOR SALE—$2500. TERMS. A charming home. New, east front, five-room bungalow. Harmonious decorations. Large outdoor sleeping room. French kitchen. See it today; everything so complete you'll feel it be furnished. Grand ave. "Pasadena" car to 42nd Place, walk west to 4257 HARVARD.
—FOR SALE—THIS IS A SNAP. 7-ROOM RESidence on Sunset blvd., only 12 minutes from Fourth and Broadway. Property nice as new; lot is worth $2500 and house $4000; for quick sale this week our price will be $4500, clear of incumbrance. To see property call at 216 N. OXFORD BLVD. or phone 64121.
—FOR SALE—OR TO RENT—BEAUTIFUL 10-room house in West Hollywood, hardwood floors, Mission mantels and fireplaces, beamed and sealed ceilings; sleeping porch, garage; fruit trees, shrubs and garden; charming view of mountains and valley. Room 630, 630 BROADWAY. Phone A4154, after 2 p.m.
—FOR SALE—BARGAIN PRICE, A DANDY 5-room bungalow, all the usual built-in features; owner has to sell and has cut the price from $3800 way down to $3500; $200 cash and $25 per month takes it. Don't delay.
VAIL & CRANE CO.,
1026 Story Bldg.
—FOR SALE—$3000, NEW MODERN 6-ROOM bungalow, every convenience, large lot, on car service in city, 15 minutes to Fifth and Main. DON'T DELAY. 2917 MAPLE AVE. Tanner & Mackie. Phone 31199 or South 771.
—FOR SALE—OR EXCHANGE — 5-ROOM modern house on LaSalle avenue, near Adams; hardwood floors and all built-in effects; east front; lot 50x150 to alley; price $7500. Will accept good lot or bungalow. R. G. DOW, 2408 S. Hoover. West 1810; 54163.
—FOR SALE—CAL. BUNGALOW, FURNISHED, 4 rooms; two large closets; large screen porch, bath, electric lights, gas, lot 50x132; lawn, young trees. 3267 WOODLAWN, near Moneta car; $2000, terms to suit. Owner in house.
—FOR SALE—HALF ACRE, 6-ROOM BUNgalow and 44 fruit trees on same; 5c car fare, on University ave. Price and terms, see MAX L. HUBERMANN, 903-909 California Bldg.
—FOR SALE—CHEAP, $2300, MODERN 5-room bungalow, very convenient; cobblestone fireplace and porch. Will take lot for first payment, or $100 cash and $20 per month. Great bargain. THOMAS INVESTMENT CO., 414 Bryson Bldg. Main 1577.
—FOR SALE — CAN YOU BEAT THIS IN Boyle Heights? 6-room cottage on corner. Worth $3500; will sell for $2450; $250 cash, balance $20, without interest. O. P. FRINIER, Realty Broker, 726 San Fernando Bldg. Main 4143.
—FOR SALE — WILSHIRE SECTION, NEW 4-room Swiss chalet for $5450. West Adams Heights, above Berkely Square; modern 2-story 8-room residence, $5000. See COLE, with WESTERN REALTY & INVESTMENT CO., 223 S. Hill st.
—FOR SALE—MODERN HOME, 9-ROOM modern house, highly restricted neighborhood, large east-front lot; west part of city; high ground; this is a beautiful home, and dirt cheap at $6750. Phone West 3094. Address 1509 VAN NESS AVE.
—FOR SALE—FINE SUBURBAN HOME IN West Hollywood, 10 rooms, mission mantels, fireplace and built-in buffet; hardwood floor, furnace, sleeping porch, etc.; lot 70x136, barn, corral, trees and shrubs; will sell at cost. PHONE A4154 after 2 p.m.
—FOR SALE—A BARGAIN, MODERN 5-room bungalow in College Tract. Must make quick sale account business to northern part of State. Take West 42d car. See owner; save commission. 1822 WEST 81ST ST.
—FOR SALE—6-ROOM 1½-STORY HOUSE and 2 lots 50x165 each, 4111 Sunset Drive, at auction Wednesday, Feb. 21, 2 p.m. This is a nice property and must positively be sold. Satisfactory terms. Take Hollywood car to Sunset Drive, walk east to property. The R. H. STROUSE CO., Auctioneers.
—FOR SALE—
$100 down. $2300. $20 per month.
Buys this 5-room modern bungalow located in the southwest; all built-in features; large lot, a big bargain, so hurry.
Phone STRAETER, A1645, Broadway 4175.
—FOR SALE—WILL SELL MY $600 EQUITY in 5-room modern bungalow, on lot 50x150, for $200 cash. Must have money, hence the sacrifice; bungalow 20 minutes from business center. Further information call up BROADWAY 326.
—FOR SALE—BUNGALOWS—3 NEW ONES just finished, on 56th st., near Moneta ave. They are beauties and will sell them cheap and on easy terms. See owner, 5021 MONETA AVE.
—FOR SALE—$2200—HERE'S A BARGAIN FOR you. New, up-to-date, 4-room, modern house on yellow street car line, southwest. $100 down and monthly payments. STACY, 204 Pay Bldg.
—FOR SALE—MUST SACRIFICE—
Classiest, new bungalow on best street in Alhambra. If you want the best buy for your money, see BEAVER, 408 Lissner Bldg. Main 2378. F7827.
—FOR SALE—STARTLING SACRIFICE.
$2250 for $1850—4-room east-front cottage close in, Burlington ave., level lot and street work paid. Call today. The BARGAIN HUNTERS, 1040 Temple st. Wilshire 3430.
—FOR SALE—FORECLOSURE SALE—
By having foreclosed on three fine new homes, will sell same at a sacrifice. Call 71404.
—FOR SALE—BY OWNER, NEW ARTISTIC and complete bungalow, 6 rooms and sleeping porch. Wilshire district, $5100. PHONE 52343.
—FOR SALE—6-ROOM COTTAGE, 806 EAST 24th; close in, near car line, sewer connected; $2600, $600 cash. Owner, 2209 WEST 22D. Phone 71007.
—FOR SALE—6-ROOM HOUSE, MODERN IN all respects. Lot 50x179. Desirable neighborhood. Close to three car lines. See owner, 1125 W. 36TH ST. Phone 71187.
—FOR SALE — $3650, THE MOST ARTISTIC new modern bungalow, on high ground, 3 bedrooms, 2 parlors, kitchen and bathrooms; fine grounds; very close in; something new and unique in design. T. WISENDANGER, 409 W. Sixth st. A2943. Main 2043, or A4381. Agent.
—FOR SALE — TWO BIG BARGAINS. 5-house on West 42nd place; five-room house on West 38th st., only $500 down and $25 per month. Have several others as low as $1950. See us for bargains. FRANK J. HUESMAN CO., 625-6 Union Oil Bldg.
—FOR SALE — BUNGALOW, 7 ROOMS, ON Normandie; 8-room house on Ingram st. for sale by owner. Address A, box 163, TIMES OFFICE.
—FOR SALE — 2711 WILSHIRE BLVD., 7-room mission style house, modern, $1900; to be moved at once. Keys at RAMPART APARTMENTS.
—FOR SALE—BUNGALOW—$1600 WILL BUY you a nice bungalow. Easy terms. See owner, 5021 MONETA AVE.
—FOR SALE—BY OWNER, NEW 5-ROOM house, fine sleeping porch, high land, choice location. Price right. PHONE 52343.
—FOR SALE—BY OWNER, NEW 5-ROOM modern bungalow, southwest, $200; $200 cash. $20 month. 2708 WALTON AVE.
—FOR SALE—6 ROOMS AND BATH, MODERN bungalow, will sacrifice; leaving city. 929 W. 21ST PLACE

CONTRACTORS—
And Builders.

WE WILL BUILD YOU 6-ROOM PLASTERed house with 2 disappearing beds, hot water plant, sidewalks, cesspool, bath, piped for gas, wired, painted inside and outside, and shed in rear, for $1500.
A. R. REYNOLDS & CO., 218 Story Bldg., Los Angeles.
Or corner E. Colorado and Roosevelt ave., Pasadena.
—
BEST PLANNED AND BUILT BUNGALOWS
Your choice of 100 classic designs.
Plans free if we build for you.
If lot is clear we will loan for building.
MATTHEWS & MATTHEWS,
929 Douglas Bldg., Corner Third and Spring.
—
J. P. BINDER IS AN EXPERIENCED carpenter, who furnishes plans, obtains loans and builds more reasonable than any other reliable contractor in Los Angeles. PHONE 25124.
—
I DO PAINTING, PAPERING AND TINTing on old houses; also any kind of repairs, very cheap. F. H. BROWN, 1317 S. Dunlap Brae st. W3402. 2521.
—
WILL BUILD YOU A HOUSE ON 1 ACRE. Alhambra way, and sell on easy terms; immediate action; $1000 down. W. T. MASON, 408 Bryson Block.

CONTRACTORS—
And Builders.

WE BUILD—
BUSINESS STRUCTURES, HOTELS, APARTMENT HOUSES, RESIDENCES AND BUNGALOWS.
YOU FURNISH
THE LOT AND WE WILL FURNISH THE MONEY AND TENANT.
WE ALSO
SUPERINTEND THE CONSTRUCTION OF BUILDINGS ON A PERCENTAGE BASIS.
ANGELUS BUILDING CO.,
202 BRADBURY BLDG.
—
WE BUILD DIRECT FROM OUR OWN lumber at first cost.
2 rooms, $75 to $100; 4 rooms, $200.
5 and 6 rooms, modern, $600 to $1200.
See our plans, $1200 to $2000.
We lower all bids, city or country.
Complete free drafting department.
P. J. LEAVER & CO., Contractors, 317 to 321 Higgins Bldg., Corner Second and Main.
A1487. Main 2748.
—
CONTRACTORS AND BUILDERS—
We will furnish you with free plans, lend you money to build, and make your building artistic; a vacant lot brings you nothing; we can refer to dozens of people. Special low price made if you build now. CARUTHERS BUILDING COMPANY, 419 Delta Bldg., 626 S. Spring st.

FOR SALE—
City Lots and Lands.

—FOR SALE—
BY OWNER.
SOUTHEAST CORNER,
MANHATTAN AND SIXTH STREET.
75½x150.
$4200 NET.
NORTHEAST CORNER
8TH STREET AND 12TH AVENUE.
50x150. TO ALLEY.
$2000 NET.
ALSO A BARGAIN IN 25 SHARES OF STOCK IN WRIGHT AND CALLENDER BLDG.
S. G. MOORE, OWNER.
HOME PHONE A3478. 121 S. HILL ST.
—FOR SALE—
I have a fine big lot, 46x140 ft., running to a 15-ft. alley, which I will sell for $400; $25 down and $10 per month. It's just outside the city to the west, 25 minutes from Sixth and Hill. Address Z, box 227, TIMES OFFICE.
—FOR SALE—SOUTHWEST CORNER 94x128, 1 BLOCK FINEST CITY PARK; SEWER, BEST STREET WORK; 5 CAR LINES; RESTRICTED NEIGHBORHOOD; IF YOU WANT THE BEST FOR THAT HOME LOOK AT THIS LOT IN EXPOSITION PARK SQUARE, ONLY $4000, EASY TERMS AT 6 PER CENT.
L. H. MITCHEL & SON, OWNERS,
408 DOUGLAS BLDG.
A1366 MAIN 8263
—FOR SALE—
ATHENS HEIGHTS.
50x169—$500.
A fine level lot near Vermont ave. car line, on high ground, with good drainage, and fine view. The highest point between the city and the ocean; street improvements paid for. In a good neighborhood. $10 cash and $10 monthly takes it. EMIL FIRTH, 346 S. Broadway. Home 60167, Main 2542.
—FOR SALE—$250 UP. LARGE LOTS, Beachwood Park, Hollywood Foothills. Includes first-class street work, gas, water and electricity; above the frost and fogs. $10 down and $10 per month. You should double your money shortly. Go out today, or send for book. Take Franklin ave. Hollywood car on Hill st. to Beachwood Drive. See MR. MILLER, Tract Agent, or ALBERT H. BEACH. Send for printed matter, 214 Douglas Bldg. F5995. Main 2172.
—FOR SALE—BEAUTIFUL BUILDING LOT ON FORTIETH PLACE TO WIDE ALLEY. SEWER, WATER, GAS, MACADAMIZED STREETS, ETC., MANUAL ARTS HIGH SCHOOL AND LARGE PARK ONE BLOCK. VERMONT AVE. PAVED ADJOINING. $1400, EASY TERMS, AT 6 PER CENT., IN EXPOSITION PARK SQUARE.
L. H. MITCHEL & SON, OWNERS,
408 DOUGLAS BLDG. MAIN 8263
—FOR SALE—
TO SETTLE ESTATE.
On account of the recent death of the owner we are instructed to sell a group of ten lots on Arlington ave., south of Jefferson st., to settle the estate. Will sell cheap to accept offer. EMIL FIRTH, 346 S. Broadway. Home 60167. Main 2542.
—FOR SALE—DOUBLE CLEAN SOUTHWEST CORNER, RESTRICTED NEIGHBORHOOD, NEAR LARGE PARK, SEVEN DIFFERENT YELLOW CAR LINES, EXPOSITION PARK SQUARE IS THE BEST LOCATION YOU WILL EVER FIND FOR THAT HOME. $2350, EASY TERMS AT 6 PER CENT.
L. H. MITCHEL & SON, OWNERS,
408 DOUGLAS BLDG.
A1366 MAIN 8263
—FOR SALE—OCCIDENTAL BLVD. LOT. Overlooks New Silver Lake Park, 12 minutes from Broadway. Can see the ocean and mountains from lot. $1000. This is fine for a home site. Call at once, ELVIN J. CURRY, 612-14 Pay Bldg. A3928, Main 3292, or take any Hollywood car, get off at Occidental and Sunset, call for Mr. Jackson or Mr. Stanton at tract office.
—FOR SALE—
GRAND AVENUE SNAP.
Fine 50-foot east front lot on Grand ave., north of Vernon ave., price $1700; fine for either apartments or bungalow. This is the cheapest lot on Grand ave. Investigate it.
The G. H. A. GOODWIN COMPANY,
202-3 Central Bldg., 4th and Main sts.
F2150. Main 7855.
—FOR SALE—CHOICE LOT IN MONTECITO Park, opposite Mt. Washington, 60x209 on court, good as a corner lot. Price $1000. Easy worth $1500. Inquire 4213 Gordon Ave.
—FOR SALE—$1200 BARGAIN. HILL LOT nearly level and very easy to get to, high, most beautiful view in city from this lot. All street paid, very choice in and best surroundings. Hollywood, Colegrove and Laurel Canyon cars; 5c fare; $300 cash. Easy terms. Telephone MAIN 1676 or F1614.
—FOR SALE—A FINE RESIDENCE LOT ON high ground in a new suburb on the Venice Short Line; 5 minutes' ride from the Los Angeles and 6 miles from the beaches. Best sandy loam soil and beautiful view of the mountains and city; $425, on easy terms. Address Z, box 208, TIMES OFFICE.
—FOR SALE—A LARGE IMPROVED LOT IN splendid location on high ground, west of the city and interurban car line, for $265, on terms. Address Z, box 204, TIMES OFFICE.
—FOR SALE — LOT CORNER OF OCCIdental Blvd. and Council st., Bimini cars, north front, street improved; fine building site $1250, part cash. SELBY, 518 Grant Bldg. F1032; Main 6062.
—FOR SALE—A BARGAIN IN THE CHAPMAN PARK TRACT. CALL
WOOD & WHITEHEAD,
220-31 UNION OIL BLDG.,
MAIN 4681. A1336.
—FOR SALE—NICE LOT ON HIGH, SIGHTly ground, mile north of courthouse, improved street, free and clear, $550 cash or $600 small payments. SELBY, 518 Grant Bldg. F1032, M6032.
—FOR SALE—$2000 CORNER LOT, CLOSE IN, only 10 blocks west of Court House, reduced from $2500 for quick sale. RIGBY, 1052 Temple. Main 4258.
—FOR SALE—BUNGALOW LOT, 40x80, ON 100 ft. parked street; price $1100; close in, near Sunset boulevard. See FREDRICKS, 1052 Temple. Main 4258.
—FOR SALE—CHEAP; NICE LITTLE CORner for home, 40x100 feet; healthy site; protected from east winds by mountains; $400. Address CORSON, 409 E. Ave 28.
—FOR SALE—CHEAP, FLAT SITE, MAGnolia ave., when improved will pay 15 per cent to 20 per cent. on total investment of $7000. Address owner, 3112 S. VERMONT AVE.
—FOR SALE—CHEAP; NICE LITTLE BUSIness corner, 25x136 feet; Temple and Occidental; growing section; ripe for store rooms and flats; $250 cash required; price $1500. Address Owner, 3112 S. VERMONT AVE.
—FOR SALE—OWNER GOING AWAY, 74x132 feet, 3 blocks from Figueroa and 10th. Income $40; a bargain at $800. W. N. HOLWAY, 428 California Bldg. Main 4852.
—FOR SALE — 68 ACRES OF LAND, $1400 per acre, new Silver Lake parkway runs through center of property; principals only. Address C, box 179, TIMES OFFICE.
—FOR SALE—3 NICE LOTS ON FIGUEROA at $900; easy terms, big snap, come quick. See OWNER, 5021 MONETA.
—FOR SALE — LARGE BEAUTIFUL LOT, fine for apartments, near corner Sunset Blvd. and Mohawk st.; must sell. SELBY, 518 Grant Bldg. F1032, M6032.
—FOR SALE—GOING FOR A SONG! $1800, value $2500. Temple st. Big business lot. Close in. Call today. THE BARGAIN HUNTERS, 1040 Temple st. Wilshire 3430.
—FOR SALE—
Beautiful lot, 60x120, within 1 block of Pasadena ave., street work complete, $600, terms $50 cash and $10 per month. Apply 6140 PASADENA AVE.
—FOR SALE—A NICE CORNER LOT ON Moneta ave. at a big bargain. See OWNER, 5021 Moneta ave.

FOR SALE—
City Lots and Lands.

—FOR SALE—
LOTS
Between These Great Thoroughfares,
"WEST ADAMS STREET"
And
"WASHINGTON BOULEVARD."
At Our Low Opening Prices of
$55 and Up—ONLY—$55 and Up.
$65 and Up—ONLY—$65 and Up.
On Terms as Low as Only
$20 CASH; $10 PER MONTH.
WITHOUT INT

Classified Liners.

FOR SALE—
Business Property.

FOR SALE—BY

W. W. ROBSON.

SNAP.
SNAP.
SNAP.

HOPE NEAR SEVENTH.
HOPE NEAR SEVENTH.

45x125—ONLY $35,000.
45x125—ONLY $35,000.

SMALL IMPROVEMENTS.

OWNERS MUST SELL.

THINK!
THINK!

4 BLOCKS FROM CENTER OF CITY.
4 BLOCKS FROM CENTER OF CITY.

AT

$777 PER FOOT.
$777 PER FOOT.

TERMS.

SEE ME AT ONCE.

W. W. ROBSON,
EXCLUSIVE AGENT.

PICO STREET CORNER.
PICO STREET CORNER.

BETWEEN MAIN AND GRAND.
BETWEEN MAIN AND GRAND.

60 FEET FOR $60,000.
60 FEET FOR $60,000.

$833 PER FOOT.
$833 PER FOOT.

CHEAPEST CORNER ON PICO ST.
CHEAPEST CORNER ON PICO ST.

W. W. ROBSON,
EXCLUSIVE AGENT,
312-317 SECURITY BLDG.,
MAIN 5464. F2246.

MEMBER L. A. R. B.

FOR SALE—
—Apartment House Site—

—Washington Street Corner—

—90x130 feet—

—Near Central Avenue—

—Your Opportunity—

For speculation or improvement awaits you in this splendid corner. Property is at present improved with two modern cottages completely furnished.

—To settle an estate—

This property must be sold at once. Real estate operators and shrewd investors.

GET BUSY.

Call owner, $3435.

FOR SALE—A CORNER ON GRAND AVE., near Washington, 56x150, good improvement. Price $24,000. See owner, G. ELDRED, 624 West 10th. Phone F5967.

TO LET—WILL BUILD TO SUIT TENANT. Best location in city for apartment-house. Good opportunity. A. CORENSON, 825 Sunset blvd. Phone Main 8120.

FOR SALE—BUSINESS LOT 75x153 ON Moneta ave., in the fast-growing Athens on the Hill tract, $300 below market value. See owner, 130 E. 6TH ST.

FOR SALE—
Acreage for Subdivision.

FOR SALE — OR EXCHANGE—OVER 30 acres subdivision, 5-cent car fare. Small cash payments, or Los Angeles property will be taken as first payment, balance as sold. Fine water plant on ground, fine large trees. It is ready to sell. Or will take large stock ranch for equity, if right.
CRAWFORD & DAVIS, 322 California Bldg. A3719. Main 2808.

FOR SALE—
Industrial Property.

FOR SALE—
INDUSTRIAL PROPERTY.

Elegant corner on 15th street, 80 foot front, 320 feet deep. Splendid location and view, near Oneonta Station. Will sell either or both lots so cheap that I am ashamed to state price here. If interested, phone OWNER, 420 Chamber of Commerce. Home Phone A1296.

Alhambra.

FOR SALE—OR RENT—FURNISHED OR unfurnished, nicely furnished modern six-room bungalow, lawn, flowers, oranges and fruit trees; chicken yards, etc. 1 car 42x200. Apply 1910 ACACIA ST., West Alhambra, one block from electric cars, school and stores, only 20 minutes from Los Angeles.

FOR SALE—ALHAMBRA, NEW SEVEN room bungalow, large east front lot. This is a dandy and located close to high school. A real snap at $3200. WADDLE INVESTMENT CO., 616 Ferguson Bldg. Main 7475.

Verdugo.

FOR SALE — UPON TERMS TO SUIT, MY home, Brand blvd., between Dryden st. and Arden ave.; the property is strictly high-class; change of residence compels a sacrifice. Address MRS. A. W. CANFIELD, Casa Verdugo, Cal.

HOLLYWOOD—

FOR SALE — BEAUTIFUL SUBURBAN home on high ground, West Hollywood, large cultivated grounds, two stories, 3 bedrooms, entirely modern, complete and first-class in every respect. Exclusive neighborhood. Call up OWNER, F7372.

FOR SALE—DR. A. G. SCHLOESSER, OWNer, offers for sale his fine, cozy bungalows, mansions, and built to suit clients, in Hollywood. Hollywood blvd. near Cahuenga. HOME 57379; residence Phone, HOME 57697.

FOR SALE — HOLLYWOOD PROPERTY only. We live there and know values. Call for free maps and folders. C. H. LIPPINCOTT & CO., 617 Fay Bldg., Los Angeles. F6766, Broadway 433. Hollywood Branch Office, opposite De Longpre's (east.)

FOR SALE—
Beach Property.

FOR SALE—

BIG BARGAIN IN OCEAN FRONT VACANT LOT.

About 60-ft. frontage on ocean walk, within short distance of Windward avenue, Venice. The price of this lot is $300 per front foot, which is $200 under present valuation. This is an exceptional bargain and excellent site for an apartment building.

See Mr. Craft or Mr. Dunn,
CUNNINGHAM REALTY COMPANY,
60193. Suite 714-16 Central Bldg. Bdwy. 1943

FOR SALE—3 BEAUTIFUL LOTS, INcluding corner, overlooking ocean, price $200 each, worth $400; must sell. CUMBY, 425 Chamber of Commerce.
Redondo.

Bay City.

FOR SALE—
BAY CITY.

Finest residential beach property; perfect climate, safe sandy beach; no undertow; bay boating and bathing; splendid soil; lots discounted to persons building. BAYSIDE LAND COMPANY, 202 Union Trust Bldg., or Bay City.

Venice.

FOR SALE—
Modern homes at Venice from $3000 to $10,000. Will consider clear lots or improved country, as part or all. T. A. BELL, 460-61 Bradbury Bldg.

FOR SALE—
Country Property.

FOR SALE—80 PER CENT. UNDER VALUE. Must sell at once section of land 1½ miles from thriving railroad town in San Joaquin Valley; adjoining land being sold in ten-acre sub-divisions at $150 an acre. Will sell as a whole at $80 an acre; one-third cash; balance one and two years at 7 per cent. net; this is worth your investigation for it is the best buy in California. Write without delay to C. B. EVANS, care Dorris Garage, Fresno, Cal.

FOR SALE—160 ACRES, LEVEL, IMPROVed, running water, fine soil, apple and almond land, needs no irrigation, $80, only $3000 cash and balance to suit. 137 acres, with almond orchard, 2 wells, $25 an acre, $1200 cash.

M. J. FERGUSSON,
327 Merchants' Trust Bldg.

FOR SALE — ONE ACRE AT RANCHO Station, near Inglewood, 5-room house, chicken corral and small fruit trees, all fenced, 2 blocks from car, a bargain. Must sell. Price $1200. Call WEST 4554.

FOR SALE—MADERA COUNTY COLONY Tract. 2540 acres, 11-2 miles west of Reedas and 2 miles south of Califa. Level loam soil, no alkali; water 14 feet from surface. This land adjoins land now being colonized by a large San Francisco syndicate. $45 per acre for a limited time, easy terms. GRIFFIN & FOSTER, Madera, Cal.

FOR SALE — 20 ACRES FINE ORANGE land in frostless section Tulare county, price only $60 per acre. Terms ⅓ cash, balance on time. This is 40 per cent. less than the land is worth, but must be sold at once. Address OWNER, Z, box 7, TIMES OFFICE.

FOR SALE—
Ranch Property.

FOR SALE—

RAMONA ACRES.

ADJOINING THE

NEW "VALLEY COUNTRY CLUB"

Own one of these splendid acres. Build your home here; enjoy real California country residence away from the dust, noise and inconvenience of the crowded city, within easy reach of your business, 20 minutes from First and Main. Gas, water, cement walks and curbs, graded and oiled streets and tree-lined parkways.

$250 AN ACRE AND UP ON EASY TERMS.

TO GO—Take car marked "Covina Line" in Pacific Electric Bldg., or anywhere on Main street to First and get off at Garfield avenue. Salesman will meet you there with carriage to show the property. Or, come to this office for free transportation. Our tract agent is on the property from 8:30 a.m. until arrival of car leaving the city at 5:30 p.m.

JAMES INVESTMENT COMPANY,
611-13 South Hill st.
Home 22861. Broadway 3468.

FOR SALE—OR EXCHANGE—

ARTESIA RANCH SACRIFICE.

20 MINUTES FROM TOWN.
We have been holding this property at $600 per acre, but owner has unexpected need for money and desires to leave quickly; hence reduction to $400 per acre; 50 acres improved with 7-room house, large barn, flowing artesian well, family orchard, splendidly equipped; 30 acres in grapes, balance beets and alfalfa; on corner of two 100-ft. boulevards, and convenient to transportation, schools, etc. Any trade submitted. MUST be on strictly cash basis. Will sell as 20 and 30-acre tracts if you wish.

W. H. TAFT CO., (Sole Agents.)
A4797. 504 Wright & Callender Bldg. Bdy. 5351.

FOR SALE—

ADJOINING RAMONA ACRES.

$700
$20 CASH AND $10 A MONTH.

This dandy acre is right on Garfield ave. Best place to live. Best place to raise chickens. Gas and water, graded and oiled streets. Twenty minutes from the city. See us today.

JANES INVESTMENT COMPANY
611-613 S. HILL STREET.
Home 10345. Broadway 3468

FOR SALE — DANDY 2-ACRE RANCH, close to city limits on electric car line; 5-room house, good barn, windmill, chicken corrals; 80 chickens, Jersey cow, 1¼ acres in strawberries, 1 acre oranges; price $2700, easy terms. A2917, Main 6908. DAVIS & RYDER, 418 Grant Bldg., Fourth and Broadway.

FOR SALE—LOT ON GRAND VIEW AVE., Eagle Rock, easy terms, $425; lot at Watts, by City Hall, $250; 10 acres on S. P. R. R., near Lancaster, $40 per acre. Terms to suit. Address box 1513 MAIN P. O., Los Angeles.

South Pasadena and Oneonta Park.

FOR SALE—EXTRAORDINARY BARGAIN Two adjoining lots over 200 feet front, by over 150 feet deep. Splendid location and view, near Oneonta Station. Will sell either or both lots so cheap that I am ashamed to state price here. If interested, phone OWNER, 420 Chamber of Commerce. Home Phone A1296.

Alhambra.

FOR SALE—OR RENT—FURNISHED OR unfurnished, nicely furnished modern six-room bungalow, lawn, flowers, oranges and fruit trees; chicken yards, etc. 1 car 42x200. Apply 1910 ACACIA ST., West Alhambra, one block from electric cars, school and stores, only 20 minutes from Los Angeles.

FOR SALE—ALHAMBRA, NEW SEVEN room bungalow, large east front lot. This is a dandy and located close to high school. A real snap at $3200. WADDLE INVESTMENT CO., 616 Ferguson Bldg. Main 7475.

Verdugo.

FOR SALE — UPON TERMS TO SUIT, MY home, Brand blvd., between Dryden st. and Arden ave.; the property is strictly high-class; change of residence compels a sacrifice. Address MRS. A. W. CANFIELD, Casa Verdugo, Cal.

HOLLYWOOD—

FOR SALE — BEAUTIFUL SUBURBAN home on high ground, West Hollywood, large cultivated grounds, two stories, 3 bedrooms, entirely modern, complete and first-class in every respect. Exclusive neighborhood. Call up OWNER, F7372.

FOR SALE—DR. A. G. SCHLOESSER, OWNer, offers for sale his fine, cozy bungalows, mansions, and built to suit clients, in Hollywood. Hollywood blvd. near Cahuenga. HOME 57379; residence Phone, HOME 57697.

FOR SALE — HOLLYWOOD PROPERTY only. We live there and know values. Call for free maps and folders. C. H. LIPPINCOTT & CO., 617 Fay Bldg., Los Angeles. F6766, Broadway 433. Hollywood Branch Office, opposite De Longpre's (east.)

FOR SALE—
Beach Property.

FOR SALE—

BIG BARGAIN IN OCEAN FRONT VACANT LOT.

About 60-ft. frontage on ocean walk, within short distance of Windward avenue, Venice. The price of this lot is $300 per front foot, which is $200 under present valuation. This is an exceptional bargain and excellent site for an apartment building.

See Mr. Craft or Mr. Dunn,
CUNNINGHAM REALTY COMPANY,
60193. Suite 714-16 Central Bldg. Bdwy. 1943

FOR SALE—3 BEAUTIFUL LOTS, INcluding corner, overlooking ocean, price $200 each, worth $400; must sell. CUMBY, 425 Chamber of Commerce.
Redondo.

Bay City.

FOR SALE—
BAY CITY.

Finest residential beach property; perfect climate, safe sandy beach; no undertow; bay boating and bathing; splendid soil; lots discounted to persons building. BAYSIDE LAND COMPANY, 202 Union Trust Bldg., or Bay City.

Venice.

FOR SALE—
Modern homes at Venice from $3000 to $10,000. Will consider clear lots or improved country, as part or all. T. A. BELL, 460-61 Bradbury Bldg.

FOR SALE—
Country Property.

FOR SALE—40 PER CENT. UNDER VALUE. Must sell at once section of land 1½ miles from thriving railroad town in San Joaquin Valley; adjoining land being sold in ten-acre sub-divisions at $150 an acre. Will sell as a whole at $80 an acre; one-third cash; balance one and two years at 7 per cent. net; this is worth your investigation for it is the best buy in California. Write without delay to C. B. EVANS, care Dorris Garage, Fresno, Cal.

FOR SALE—160 ACRES, LEVEL, IMPROVed, running water, fine soil, apple and almond land, needs no irrigation, $80, only $3000 cash and balance to suit. 137 acres, with almond orchard, 2 wells, $25 an acre, $1200 cash.

M. J. FERGUSSON,
327 Merchants' Trust Bldg.

FOR SALE — ONE ACRE AT RANCHO Station, near Inglewood, 5-room house, chicken corral and small fruit trees, all fenced, 2 blocks from car, a bargain. Must sell. Price $1200. Call WEST 4554.

FOR SALE—MADERA COUNTY COLONY Tract. 2540 acres, 11-2 miles west of Reedas and 2 miles south of Califa. Level loam soil, no alkali; water 14 feet from surface. This land adjoins land now being colonized by a large San Francisco syndicate. $45 per acre for a limited time, easy terms. GRIFFIN & FOSTER, Madera, Cal.

FOR SALE — 20 ACRES FINE ORANGE land in frostless section Tulare county, price only $60 per acre. Terms ⅓ cash, balance on time. This is 40 per cent. less than the land is worth, but must be sold at once. Address OWNER, Z, box 7, TIMES OFFICE.

FOR SALE—
Country Property.

FOR SALE—

RANCHO LA PUENTE.

5-ACRE TRACTS.

$250 AND UP PER ACRE.

WITH WATER.

A PART OF THE "LUCKY" BALDWIN LANDS.

Do you know that in this tract of 2000 acres of land, we have absolutely the best soil that is to be had in Southern California. Here citrus fruits grow to perfection, and if you wish to produce walnuts, alfalfa or vegetables, we can show you soil that requires hardly any irrigation. In fact, many parcels of land in the vicinity crops without irrigation of any kind. However, big steel mains cover the whole land, insuring an ample and adequate water supply. The man who knows how to raise chickens can make independence here. Many ranchers in the vicinity have demonstrated that fact.

The only acreage adjacent to the city which will have gas and electricity. The proposed electric car line will pass the lands.

The Salt Lake and Southern Pacific now serve the rancho. Thirty minutes ride. 90 fare by book.

Terms are easy. Our machines go every two hours.

Sterling W. Banks, Manager Land Dept.,
PURCELL, GRAY & GALE, INC.,
434 H. W. Hellman Bldg.
Sunset, Broadway 3611.
Home F4684.

FOR SALE—

SOMETHING NEW.

NEVER BEFORE
WAS SUCH AN OPPORTUNITY
OFFERED YOU.
1, 2 AND 5-ACRE TRACTS,
BORDERING
ON THE NEW TOWNSITE
OF THE

VAN NUYS-LANKERSHIM
LANDS.

Here's a chance for investment, subdivide into lots when the town is placed on the market. Here's your chance for country estate or small ranch adjoining the Van Nuys-Lankershim lands. You will have to act quick.

Streets are laid out to conform with new townsite adjoining; 10 per cent. of all sales set aside IMMEDIATELY for surface grading and parking of streets, and for other public improvements, and protected by reasonable town restrictions.

Our big announcement last Sunday started the rush—join in, secure one or two of these choice acres before the immense improvements are completed. Now is the time for profits.

THE FINEST SOIL IN THE STATE
CLOSE TO TWO RAILROADS, ELECTRIC AND STEAM, WALKING DISTANCE OF 1500,000 BOULEVARD.

Only a short ride by electric car to Los Angeles. Do not overlook this opportunity; now's your chance to buy. There is only a limited number of these small tracts. Figure your profits. Here's the choicest suburban property at acreage prices. Come in today—Now. We will give you full particulars. Our machines make several trips daily.

JANSS INVESTMENT COMPANY,
Selling Agents.
L. A. Suburban Homes Co.,
Owners.
611-613 S. Hill st.
Home 10345. Broadway 3468.

FOR SALE — HIGHLY IMPROVED FARM of 80 acres on Pacific Highway, 6½ miles south of Portland, Oregon, 1 mile from S. P. R. R. station, 2 miles from O. E. R. R. station. Good tenroom house, large barn in fair shape, room for 2 tons of hay, 2 sheds, chicken house, room for implements. Good driven well, 2 acres green corn wood fir, 5 acres young orchard in bearing, 5 acres old orchard, both harvested; 10 acres of clover seed in fall; 7 acres oats; 10 acres oats and vetch hay; 7 acres for potatoes, 3 acres for corn, 1¼ acres for garden and same space for buildings. No stock goes with this. Price $200 an acre, cash; or $225 an acre on terms; $800 down, balance at 7 per cent. any length of time desired. No waste. Title will bear strictest inspection. Not handled by agent; own property. Agents need not apply. LILLIAN F. JONES, 324 N. High st., Salem, Oregon.

FOR SALE—
THE RICHEST LAND IN THE WORLD.

Ideal orange, lemon, alfalfa, walnut or potato land. This land has yielded 3 tons of alfalfa to the cutting per acre. Adjoining the West Riverside Estate's property at Pedley Station on the Salt Lake R. R. 40 miles from Los Angeles, 6 miles west of Riverside. Trains every 2 hours. Sub-divided in five and ten acre tracts or more. We have 120 acres in this tract. Abundance of water, electric pumping plant—30c per hour for 65 inches of water—$200, $250 and $300 per acre, easy terms. Best facilities for shipping, one block from depot. See Reynolds.

GOLDEN STATE REALTY COMPANY.
10633 215 Union Oil Bldg. Main 2861

FOR SALE—

10-acre orange grove, with improvements costing $15,000; will sell for $10,000; mortgage of $17,500 can remain three years, 7 per cent.; located one and one-half miles from Monrovia electric line. Will trade equity of $12,500 for Los Angeles and assume up to $6000.

JOS. R. LOFTUS,
709 Grosse Bldg.
Main 5513. F5513.

FOR SALE—ELEGANT LAND, ONE MILE R.R. station, Newhall, 30 miles to city; producing splendid crop Irish and sweet potatoes and all other vegetables of good quality. Examine samples at my office. Deciduous fruits of fine quality and flavor without irrigation. Nothing better for Eucalyptus, grapes or poultry; irrigating water in steel casing one stream from artesian wells, costs 70c; 12,000 gallons; oil macadam boulevard road to Los Angeles. Take S.P. train, 7:20 a.m., 1:45 p.m.; return 5:25 and 6:30 p.m.; $1.80 round trip fare. Price $125 to $175 per acre. No one can duplicate this proposition in quality and price within 50 miles of Los Angeles. H. C. NEEDHAM, at Newhall. Home Phone. M. W. Atwood, owners, 434-9 I. W. Hellman Bldg. F1365.

FOR SALE—

Lacre ranch; 3 acres splendid for garden or orange trees; 2 acres good for chickens. Exceptional domestic and irrigating water piped to property. Must sell; will take $1500 for 5 acres and water; ½ cash, balance 2 years, 7 per cent. 1¼ miles from Monrovia car line.

JOS. R. LOFTUS,
709 Grosse Bldg.
F5513—Main 5513.

FOR SALE—ANTELOPE VALLEY, $20 acres very choice land, decomposed granite soil, artesian water; price $15 per acre.
80 acres, flowing well, good soil; price $40 per acre.
40 acres, very choice land, $1200.
We have relinquishments ranging in price from $3 to $20 per acre. All land we advertise is first class for alfalfa, apples or pears.

WADDLE INVESTMENT CO.,
616 Ferguson Bldg. Main 7475.

FOR SALE—
20-ACRE RANCH—10 MILES FROM CITY TOWARD LONG BEACH.
ONLY $850 PER ACRE.

Small house, artesian well; 15 acres in sugar beets, balance in blue gum trees. One-third cash. Easy terms. This is very unusual value. Call 320 Security Bldg. ANGELINAS REALTY & INVESTMENT CO. Home phone F2344.

FOR SALE—
GREAT BARGAIN.
FOR QUICK ACTION.

Can deliver 380 net acres, all good, including developed water and good pumping plant at $90 per acre, or $77,400; only $15,000 cash. All very fine Foothill land, near Riverside. This is a genuine snap if there ever was one, but it must be taken quick at this price. Address owner D, box 118, TIMES OFFICE.

FOR SALE—A GOOD LITTLE ELEVEN-acre ranch, eight acres under good big irrigating canal, water costs 60 cents per foot (net inch.) Fine for oranges and early fruits. Small house 14x24 feet, stable. Good well and all fenced. Near school, three miles from Bakersfield, the coming city of the San Joaquin Valley. A bargain at $1800.

R. A. MOORE & SON,
Room 11, Hopkins Bldg.,
Bakersfield, Cal

FOR SALE—
Country Property.

FOR SALE—
350 ACRES ABSOLUTELY FROSTLESS ORANGE LAND, perfectly level, choice foothill sediment soil, together with 170 acres of hill land, partly covered with oak trees, and surrounding the 350 acres on the north, east and west, leaving a southern exposure. ABUNDANCE OF WATER AVAILABLE. Good 6-room house, good barn and outbuildings; grammar school across the street, located on main well improved road, close to railroad; power line on the property; located in banner orange district of Central California; this valuable property belongs to a non-resident, and can be bought right now at $50 per acre; this is decidedly the best bargain we have ever listed. Small orange grove on adjoining property, few orange trees on this place to show for themselves. J. B. SHERWOOD, 1002 UNION TRUST BLDG., FOURTH AND SPRING STS.

FOR SALE OR EXCHANGE—
80 acres, all in good stand of alfalfa, with 2 wells, supplying 250 inches of water, 50-H.P. Westinghouse pump, with only a 12-foot lift. A fine 5-room modern house, complete. Price, $30,000. Will trade for residence in Los Angeles or Pasadena to $20,000, or unimproved citrus land.

4 acres, 252 Eureka Lemons, 220 navel oranges, 4 years old, 40 deciduous trees, in frostless San Dimas district; nominal improvements. Price $6750 cash.
JONES & PATTERSON,
104 South Thomas street.
Home Phone 3112. Pomona, Cal.

FOR SALE—40 TO 100 ACRES. EIGHT miles south of the city, fine soil, an abundance of water. This property at $100 an acre is a very good buy, and will make you money.

NOVIS & EVANS,
326-327 Bradbury Bldg.
F3226. Main 3458.

FOR SALE — ABOUT 5 ACRES OF WALnuts (softshell,) 5 years old; interset with peaches; all kinds of fruit for home use; improved with a new 2-story 7-room house, fine bath and two sleeping porches, barn, chicken corrals, nice lawn, rare plants and flowers; this property fronts 600 feet on San Gabriel blvd., in beautiful San Gabriel valley, now being paved under the good roads system, has three street frontages, 40 to 45 minutes from First and Main sts., and the owner can use the money, so you can draw your own inference; this is a fine home and will sell in two years for $20,000. JONES-CUTTER-JONES CO., 520 Higgins Bldg.

5-acre, 4-year-old Valencia orange grove, exceptionally fine water right; new, modern, 5-room bungalow, for $3500. Mortgage $2000, can remain 3 years, 7 per cent. Located one and one-half miles from Monrovia car line. Will trade equity of $1500 for Los Angeles and assume up to $2000.

JOS. R. LOFTUS,
709 Grosse Bldg.
F5513—Main 5513.

FOR SALE—OR RENT—
OVER 50 ACRES OF ABSOLUTELY FROSTLESS LAND LYING SOUTH SLOPE FOOTHILLS; STEADY FLOW OR GRAVITY WATER; GOOD FOR CITRUS OR DECIDUOUS FRUITS, ESPECIALLY LEMONS. NURSERY OR TRUCK FARMING; NINE MINUTES CAR RIDE. OWNER WILL SELL WHOLE OR TAKE RIGHT PARTY INTO PARTNERSHIP. NO TRADE. F. BENNINGSDORF, REDLANDS, CAL. PHONE MAIN 543. NOONS OR EVENINGS.

FOR SALE—7 ACRES SANDY LOAM SOIL, half mile to railroad station, near school house, church and general stores, at Newhall, fenced and cross fenced, half smooth and cultivated, half rolling pasture land, new 3-room house with furniture, chicken corral and 19 hens, one-fourth acre alfalfa, 3-year-old cow, 1 yearling heifer, etc.; irrigating water in steel casings, cost 70c for 12,000 gallons, price $1200. M. W. ATWOOD, 434-9 I. W. Hellman Bldg. F1365.

FOR SALE — BEST HOME PLACE IN Southern California, 15-acre ranch, in the Hemet-San Jacinto Valley. Full water right under the Great Hemet Water System. First class buildings, implements, etc. Deciduous fruits on five acres. Practically frostless for oranges. Price $9000. Small cash payment and easy terms to suit. Might consider part grain and trade. What have you got? Address P. O. BOX NO. 94, Hemet, Cal.

FOR SALE—$17.50 PER ACRE, 974 ACRES. 78 miles from San Francisco, in Pope Valley, 7 acres fine orchard, 2 acres vineyard, 450 acres have been cultivated, 200 acres under plow now, 2 good houses, barns, outbuildings, etc.; 2 springs and live creek; abundance of water for 75 acres alfalfa, fenced in nine divisions; liberal terms. CROCKER & HABERFELDE, 402 Balboa Bldg., San Francisco.

FOR SALE—

10 acres, a portion of which is good orange land; 5 acres in crimson winter rhubarb. Improvements extra good and cost $2600. Will sell for $6000 cash. Mortgage $3500 can remain three years, 7 per cent.

JOS. R. LOFTUS,
709 Grosse Bldg.,
Main 5513. F5513.

FOR SALE—SERVICES OF
SOIL AND ALKALI EXPERT.

Thirteen years' experience with U. S. Department of Agriculture and Philippine Bureau of Agriculture. Soil surveys, alkali reclamation, agricultural appraisement of all classes of lands in United States and Mexico.
CLARENCE W. DORSET,
Phone F1390. 200 Central Bldg.

FOR SALE—A LAND SNAP—
140 ACRES, $20 PER ACRE.

In artesian belt, west of Lancaster, finest of soil, for alfalfa, fruits, etc.; no alkali; and a snap at $20 per acre, 1-3 cash, will bore a 16-inch artesian well for $1400.
T. A. SHEPPARD & CO., 528-9 Security Bldg.

FOR SALE—1000 ACRES IN THE SAN JOAquin Valley; all tillable, abundance of water; near railroad; suitable for subdividing into 40 and 80-acre farms. Will sell on reasonable terms and will accept Los Angeles property as part payment. See owner, D. R. EASTMAN, Phones Main 4900, F7155, 306½ S. Broadway.

FOR SALE — 160-ACRE WALNUT GROVE, 7 years old, interset with apricots, good pumping plant, house, barn, implements, etc. Vacant land adjoining selling for $700 per acre. Price $45,000; $15,000 will handle this. GEO. C. FETTERMAN, or H. A. STOUFFER, 107 S. Broadway. Main 8535; 15046.

FOR SALE—8-ACRE RANCH, NEAR SANta Ana and car, various kinds of fruits, berries and vegetables; house, buggy, wagon, harness, cow, chickens, and farm implements; everything goes for $5500, $1000 cash. C. L. SIMMONS CO., 308 Trust & Savings Bldg., Sixth and Spring.

FOR SALE — VERY PROFITABLE, TWO-acre ranch, 20 minutes from Pacific Electric Bldg. Very good cause for selling. No agents must be seen to be appreciated. Address A, box 162, TIMES OFFICE.

FOR SALE — OR EXCHANGE, 6 ACRES with water, 7 miles from Turlock; A. No. 1 soil; a first-class alfalfa or dairy ranch proposition; price $4000. Apply 325 BRADBURY BLDG. A1440.

FOR SALE—4½ ACRES IN ONTARIO ORange belt; water piped on land; ½ mile from Ontario, $1500, $750 cash, balance easy terms. Inquire VAN DE VENTER, 617 E. Seventh st., city.

FOR SALE — SOUTHERN CALIFORNIA stock ranches, too many to advertise. See me for particulars. O. R. DYE, 908 Union Trust Bldg. A3375.

FOR SALE—10 ACRES FINE LAND, NEAR Fullerton, only $200 per acre, plenty water, terms. C. L. SIMMONS CO., 308 Trust and Savings Bldg., Sixth and Spring.

FOR SALE — WHY PRAY FOR RAIN when you can get good irrigated land for $9 per acre? ANDERSON, 706 California Bldg., Second and Broadway.

FOR SALE—160 ACRES ALFALFA LAND at $40 per acre, will sell all or part of it, water near the surface, fine soil, no alkali, located in Tulare county. This is a big bargain, but Owner must sell. Address Z, box 8, TIMES OFFICE.

FOR SALE—CHOICE COUNTRY PROPERty close to Los Angeles; prices under the market. See owner.
H. F. WHITTIER,
642 South Los Angeles Street,
Los Angeles, Cal.

FOR SALE — 10 ACRE RANCH 1¼ MILES from Burbank, 9 acres in peaches and apricot trees, all bearing. Good improvements. Inquire BEN WHITE, 304 Bryson Bldg. Phone 12670.

FOR SALE—22 ACRES ADJOINING SPLENdid citrus groves; ideal location; no damage from frost. Best water privileges. M. S. FEATHERSTONE, Visalia, Cal.

FOR SALE—NEAR 2800 ACRES, 1400 OF it A1 orange land; 10 miles of Porterville; balance deciduous fruit and grazing; frostless; $35 per acre. Worth while to [illegible] 902 HUNTINGTON O. [illegible]

FOR SALE—320 ACRES, EDISON ORANGE land, besides electric power line; price $20 per acre. Alfalfa ranch lands, with or without water. R. L. EDWARDS, 1007½ Chester ave., Bakersfield, Cal.

FOR SALE—BY OWNER, 160 ACRES VERY best Fresno county orange land, close to railroad. Must sell at once; $100 per acre; excellent well on property; easy terms. A. PERKINS, 1702 L street, Fresno, Cal.

FOR SALE—
Country Property.

FOR SALE—$2.25 PER ACRE, LAND NEAR railroad station, with plenty of water for irrigation; half cash, balance to suit. J. H. PETERS, 342-4-6 I. W. Hellman Bldg.

Santa Cruz.

FOR SALE — RANCHES, HOMES, ACREage. Free list. WILSON BROS., Santa Cruz, Cal.

SAN JOAQUIN VALLEY—

FOR SALE—ALFALFA SPECIAL.
1280 acres southwest of Fresno, in direct line of railroad building. Liberty ditch water, some alfalfa; all cultivated and fenced. This property owned by Chicago parties; mortgage now due, very low price for immediate sale; $27.50 per acre; half or nearly half down. Worth $40. A decided bargain. J. B. STURTEVANT, 219 Story Bldg. F6302.

COACHELLA VALLEY—

FOR SALE — 100-ACRE RANCH IN COAchella Valley, near Indio. Two flowing wells, fine pumping plant, windmill, horses, wagons, fine house, etc. Fenced in and well cultivated. Easy terms. Call before 12:30 p.m., today, if interested. Owner leaves at 3 p.m. today, arrangements can be made to go along. Great bargain. LOUIS L. SANDS, 232 Security Bldg.

FOR SALE — I AM PIONEER OF THIS famous early market producing land, and can give you the best buys. See my lists of bargains. L. C. PFAFFENBERGER, room 29, 421 S. Main st., or Compton & Gordon, representatives, at Thermal, Cal.

IMPERIAL VALLEY—

FOR SALE—IMPERIAL VALLEY, $14,000; 160 acres patented; alfalfa and barley; includes stock and tools, etc. BOX 45, Calexico, Cal.

GOVERNMENT LANDS—

FOR SALE — WHY LOOK FOR GOVERNment lands where the best is already taken? We can locate you in a beautiful valley of 20,000 acres, level, good soil, some gravity canals with 20 to 40 feet. Less than 1000 acres taken. 617 LAUGHLIN BLDG., 215 S. Broadway.

WE HAVE 3 GOOD SCHOOL SECTIONS IN Owens River Valley. See us at once about these. This is your opportunity. JONES-CUTTER CO., 520 Higgins Bldg. A5122, Main 2018.

I HAVE A HOMESTEAD AT VICTORVILLE, 70 acres, cleared, 25 acres plowed and fenced. Will sell cheap. F. M. ACKLEY, 602 South Hill. Phone 60264.

HAVE THREE BUYERS FOR CHEAP IRrigated land; prefer land under ditch. PITZER REALTY COMPANY, 609 Bumiller Bldg., 420 South Broadway. F1805.

WANT TO USE MY DESERT RIGHT ON land to be irrigated by ditch. Address D box 130, TIMES OFFICE.

FOR SALE—
Lemon and Orange Groves.

FOR SALE—WITHIN 20 MILES OF LOS Angeles we have a beautiful grove of ten acres equally divided navel and Valencia oranges, 13 years old, finest kind of soil, and the water most abundant and cheapest in this district of any in California. There is a large crop of Valencias to be picked. One mile to town and electric line; adjoining located on two fine streets. $18,000 cash will handle it.

Ten acres navels in San Dimas, with good improvements, all large trees with full crop. New home of seven rooms, on a fine corner. This makes one of the most striking locations for fine suburban home with a large producing orchard. There is absolutely no frost there.

We have the faculty of searching out the best citrus groves for our buyers; satisfied clients being our best advertising medium. Look here, where are the lemons coming from to supply the market this season? The fruit will reach the highest price in history this summer. We have a small orchard in full bearing that pays 20 per cent. net. Ten acres, 8 years. Upland, none finer, at right price. One of the biggest bargains ever offered at Upland, is twenty acres, on the avenue, that we can deliver this week for a price way below value.

C. G. HOLSE, Pomona, Cal.

FOR SALE—

5-acre, 4-year-old Valencia orange grove, exceptionally fine water right; new, modern, 5-room bungalow, for $3500. Mortgage $2000, can remain 3 years, 7 per cent. Located one and one-half miles from Monrovia car line. Will trade equity of $1500 for Los Angeles and assume up to $2000.

JOS. R. LOFTUS,
709 Grosse Bldg.
F5513—Main 5513.

FOR SALE—

5-acre ranch; 3 acres splendid for garden or orange trees; 2 acres good for chickens. Exceptional domestic and irrigating water piped to property. Must sell; will take $1500 for 5 acres and water; ½ cash, balance 2 years, 7 per cent. 1¼ miles from Monrovia car line.

JOS. R. LOFTUS,
709 Grosse Bldg.
F5513—Main 5513.

FOR SALE—

5-acre ranch; 3 acres splendid for garden or orange trees; 2 acres good for chickens. Exceptional domestic and irrigating water piped to property. Must sell; will take $1500 for 5 acres and water; ½ cash, balance 2 years, 7 per cent. 1¼ miles from Monrovia car line.

JOS. R. LOFTUS,
709 Grosse Bldg.
F5513—Main 5513.

FOR SALE—

THE ORANGE GROVE MAN.

Large list of orange groves in best districts. Seven years' experience in growing oranges.

A. W. RICHARDS,
THE ORANGE GROVE MAN,
Claremont and Pomona, Cal.

FOR SALE—
Country Property.

LINDSAY, TULARE COUNTY, CAL.

BUY ORANGE land and bearing groves in California's earliest and safest district. 12,000 acres planted, with 20,000 acres more suitable for citrus culture. Cheap water. No scale. No pests. No fumigation. Entire navel crop shipped before the holidays. No damage by frost. All eyes are on this district and prices are advancing. Buy now while the district is new. For information, address A. N. GREEN, real estate agent, box 99, Lindsay, Cal. Reference any Lindsay bank.

FOR EXCHANGE—

10 acres, a portion of which is good orange land; 5 acres in crimson winter rhubarb. Improvements extra good and cost $3500. Will sell for $6000 cash. Mortgage $3500, can remain three years, 7 per cent.

JOS. R. LOFTUS,
709 Grosse Bldg.
Main 5513. F5513.

FOR SALE—

100-acre fruit ranch, 30 acres in full bearing trees, $30,000 income last year, promises more this year, orange trees on place to plant other 20 acres, abundance of water, electric power, on S. P. and Santa Fe Rail road, 20 miles from Los Angeles, in Orange county. Positively frostless. I am exclusive agent. Will pay for itself in short time. Call or write

W. P. HILLINGSLY,
530 American Bank Bldg.

FOR SALE—FINE ORANGE GROVE—
ON EASY TERMS.

Grove of 55 acres, very well located. Few minutes' walk from electric line. Part navels, part Valencias, part heavy bearing, part still young. Good house, cheap gravity water; no frost. Place fine condition. Large amount nursery orange stock. Price $75,000. First payment $30,000, part cash, part good city, balance 6 years, 6 per cent. P. H. BLADES, 411 Grosse Bldg.

FOR SALE — ORANGE AND LEMON grove, with free water right, paying net 8 per cent. on $180,000; for few days will sell for $40,000; on easy terms. Valencia grove 7 years old crop on now, worth $8000, for $22,000; and other choice income groves at low prices. I know, having cultivated and hauled fruit for years. W. B. BOOR, Home Phone 1850, Covina, Cal.

FOR SALE—COVINA GROVE FOR $5,500. 11-4 acres, all in 12-year-old Washington navels. Good soil and artesian belt water. No house. On electric line in Charter Oak district. Packing-house stock. Price $5500. Terms can be arranged.
GEORGE R. COVERT COMPANY
Covina.
Both Phones: 1229.

FOR SALE — 15¼-ACRE VALENCIA ORange grove, near Placentia. Trees 3 to 4 years. Good 5-room cottage. Best buy in that district, for $875 per acre. C. L. SIMMON

...20, 1912,—[PART I.]

...ELS, LODGING-HOUSES—
...Sale, Lease, Exchange, Wanted.
...SALE — 18 ROOMS, TRANSIENT, ... well paying. Parties leaving city, ... sell. Price $1400. 244 E. FIFTH ST.
...SALE—LIVE HOTEL, LIVE NEVADA ... and ranch camp. See J. A. WAL... 305 South Hill st.
...SALE—THE BEST ROOMING-HOUSE ... Angeles, 14 rooms, new furniture; ... rooms to right party. 1503 S. FIGUE...
...SALE—24 ROOMS, NEW BRICK, 12 ... condition, rooms occupied, cheap rent; ... case; cash or easy terms THE MICH... 316 Winston
...SALE — 7-ROOM FLAT, 5 ROOMS ... rent $12.50. Terms reasonable. 944 ... 7TH ST.
...SALE—12-ROOM BOARDING-HOUSE, ... furniture, doing good business, 17 1/2% ... ST.
...SALE — 25-ROOM ROOMING HOUSE ... must sell, going East. 702 1/2 CEN... AVE.

...EXCHANGE—
...Business Property.
...CHANGE—
...APARTMENT CORNER, ... 80x140.
...the southwest corner of Third street ...dery avenue. Price $27,000. Will ac... property to value of $15,000, bal... and mortgage back.
...See MR. CAIN, ...R. BURCK COMPANY, ... 242 So. Spring st. ... Home 10665.
...EXCHANGE—VERY FINE NEW ...REST HOUSE, NEAR WESTLAKE ...60 ROOMS, ALL MODERN; STEAM ...D AND EVERYTHING THE BEST ... PRICE $60,000. WILL ACCEPT ... AS CITY OR COUNTRY; BALANCE ...UR. LEASED TO GOOD TENANT ...EN YEARS. L. H. MITCHE. & ... DOUGLAS BLDG.
...EXCHANGE—FINE 250-ROOM BRICK ...ern apartment house, finest section ...York; income $25,000 per year. Price ...Want Los Angeles business property ...orange grove, equal value. ...GEO. C. FETTERMAN, ...H. A. STOUFFER, ... 707 S. Broadway. ... 2048.
...CHANGE—WEST 6TH ST., CLOSE ...RAND AVE., 4-STORY BRICK ...NG RENTING FOR $35 MONTH, ...WILL TAKE UP TO $45,000, $6,000 ...ND CITY PROPERTY AND MORT... ...BACK FOR BALANCE. ...SEE MR. KING, ...MINES & PARISH, ...332 SO. HILL ST.
...CHANGE—APARTMENT HOUSE ...AGE, NEAR FIGUEROA, ON ...STREET; $12,000 TO $15,000. WANT ...AND WILL TAKE BALANCE ...AGE, BUILDING LOTS OR MO... ...SIDENCE. G. C. DENNIS, 227 EI... BLDG.
...CHANGE—28 FT. FRONTAGE, ON ...business street; mortgage $10,000; ...$4,000. Want alfalfa, Imperial Valley land, or will take lots or acreage suit... for building purposes; will assume some, ...CRAWFORD & DAVIS, ...Citizens Bldg. A5715, Main 3908.
...CHANGE—
...farm, a portion of which is good orange ...land; some is crimson winter rhubarb. Im... ...orchard; good water. Price $6500. Will ...Mortgage $3500, can run ... years, 7 per cent. ...JOS. R. LOFTUS, ...729 Grosse Bldg. ...Main 8515. F7515.
...EXCHANGE—APARTMENT HOUSE ...Westlake district, 16 rooms, rent $1,200 ...$12,000 to $13,000. WANT ...AND WILL TAKE BALANCE ...Los Angeles, 14 rooms, new furniture; ...rooms to right party. 1503 S. FIGUE...
...SALE—24 ROOMS, NEW BRICK, 12 ...condition, rooms occupied, cheap rent; ...case; cash or easy terms THE MICH... 316 Winston
...SALE — 7-ROOM FLAT, 5 ROOMS ...rent $12.50. Terms reasonable. 944 ...7TH ST.
...SALE—12-ROOM BOARDING-HOUSE, ...furniture, doing good business, 17 1/2% ...ST.
...SALE — 25-ROOM ROOMING HOUSE ...must sell, going East. 702 1/2 CEN... AVE.

...EXCHANGE—
...Business Property.
...CHANGE—
...APARTMENT CORNER, ... 80x140.
...the southwest corner of Third street ...dery avenue. Price $27,000. Will ac... property to value of $15,000, bal... and mortgage back.
...See MR. CAIN, ...R. BURCK COMPANY, ... 242 So. Spring st. ... Home 10665.
...EXCHANGE—VERY FINE NEW ...REST HOUSE, NEAR WESTLAKE ...60 ROOMS, ALL MODERN; STEAM ...D AND EVERYTHING THE BEST ... PRICE $60,000. WILL ACCEPT ... AS CITY OR COUNTRY; BALANCE ...UR. LEASED TO GOOD TENANT ...EN YEARS. L. H. MITCHE. & ... DOUGLAS BLDG.
...EXCHANGE—FINE 250-ROOM BRICK ...ern apartment house, finest section ...York; income $25,000 per year. Price ...Want Los Angeles business property ...orange grove, equal value. ...GEO. C. FETTERMAN, ...H. A. STOUFFER, ... 707 S. Broadway. ... 2048.
...CHANGE—WEST 6TH ST., CLOSE ...RAND AVE., 4-STORY BRICK ...NG RENTING FOR $35 MONTH, ...WILL TAKE UP TO $45,000, $6,000 ...ND CITY PROPERTY AND MORT... ...BACK FOR BALANCE. ...SEE MR. KING, ...MINES & PARISH, ...332 SO. HILL ST.
...CHANGE—APARTMENT HOUSE ...AGE, NEAR FIGUEROA, ON ...STREET; $12,000 TO $15,000. WANT ...AND WILL TAKE BALANCE ...AGE, BUILDING LOTS OR MO... ...SIDENCE. G. C. DENNIS, 227 EI... BLDG.
...CHANGE—28 FT. FRONTAGE, ON ...business street; mortgage $10,000; ...$4,000. Want alfalfa, Imperial Valley land, or will take lots or acreage suit... for building purposes; will assume some, ...CRAWFORD & DAVIS, ...Citizens Bldg. A5715, Main 3908.
...CHANGE—
...farm, a portion of which is good orange ...land; some is crimson winter rhubarb. Im... ...orchard; good water. Price $6500. Will ...Mortgage $3500, can run ... years, 7 per cent. ...JOS. R. LOFTUS, ...729 Grosse Bldg. ...Main 8515. F7515.
...EXCHANGE—ALFALFA RANCH. ...WANT CITY PROPERTY. ...Choice, solid to fine stand alfalfa, ...school road, on corner; large pumping ...plenty of water. House, barn and ...outs. Price $450 per acre. Will ...city property to $16,000 considered in ...
...CHARLES P. HALPHILL, ...Henley-Halphill Co., ...TRUST & SAVINGS BLDG., ...MEMBER L. A. R. B. BDWY. 239.
...EXCHANGE—
...farm, a portion of which is good orange ...land; some is crimson winter rhubarb. Im... ...orchard; good water. Price $6500. Will ...Mortgage $3500, can run ... years, 7 per cent. ...JOS. R. LOFTUS, ...729 Grosse Bldg. ...Main 8515. F7515.
...EXCHANGE—ALFALFA RANCH. ...WANT CITY PROPERTY. ...Choice, solid to fine stand alfalfa, ...school road, on corner; large pumping ...plenty of water. House, barn and ...outs. Price $450 per acre. Well ...city property to $16,000 considered in ...
...CHARLES P. HALPHILL, ...Henley-Halphill Co., ...TRUST & SAVINGS BLDG., ...MEMBER L. A. R. B. BDWY. 239.
...EXCHANGE—VERY FINE NEW ...REST HOUSE, NEAR WESTLAKE ...60 ROOMS, ALL MODERN; STEAM ...D AND EVERYTHING THE BEST ... PRICE $60,000. WILL ACCEPT ... AS CITY OR COUNTRY; BALANCE ...UR. LEASED TO GOOD TENANT ...EN YEARS. L. H. MITCHE. & ... DOUGLAS BLDG.
...EXCHANGE—FINE 250-ROOM BRICK ...ern apartment house, finest section ...York; income $25,000 per year. Price ...Want Los Angeles business property ...orange grove, equal value. ...GEO. C. FETTERMAN, ...H. A. STOUFFER, ... 707 S. Broadway. ... 2048.
...CHANGE—WEST 6TH ST., CLOSE ...RAND AVE., 4-STORY BRICK ...NG RENTING FOR $35 MONTH, ...WILL TAKE UP TO $45,000, $6,000 ...ND CITY PROPERTY AND MORT... ...BACK FOR BALANCE. ...SEE MR. KING, ...MINES & PARISH, ...332 SO. HILL ST.
...CHANGE—APARTMENT HOUSE ...AGE, NEAR FIGUEROA, ON ...STREET; $12,000 TO $15,000. WANT ...AND WILL TAKE BALANCE ...AGE, BUILDING LOTS OR MO... ...SIDENCE. G. C. DENNIS, 227 EI... BLDG.
...CHANGE—28 FT. FRONTAGE, ON ...business street; mortgage $10,000; ...$4,000. Want alfalfa, Imperial Valley land, or will take lots or acreage suit... for building purposes; will assume some, ...CRAWFORD & DAVIS, ...Citizens Bldg. A5715, Main 3908.
...CHANGE—
...farm, a portion of which is good orange ...land; some is crimson winter rhubarb. Im... ...orchard; good water. Price $6500. Will ...Mortgage $3500, can run ... years, 7 per cent. ...JOS. R. LOFTUS, ...729 Grosse Bldg. ...Main 8515. F7515.
...EXCHANGE—ALFALFA RANCH. ...WANT CITY PROPERTY. ...Choice, solid to fine stand alfalfa, ...school road, on corner; large pumping ...plenty of water. House, barn and ...outs. Price $450 per acre. Well ...city property to $16,000 considered in ...
...CHARLES P. HALPHILL, ...Henley-Halphill Co., ...TRUST & SAVINGS BLDG., ...MEMBER L. A. R. B. BDWY. 239.

Classified Liners.

FOR EXCHANGE—
Country Property.

FOR EXCHANGE—OR SALE—

ARTESIA RANCH SACRIFICE.

9 MINUTES FROM TOWN.
...been holding this property at $600 ... but owner has unexpected need for ... and desires to leave quickly; hence ... to $500 per acre. 10 acres, improved ... house, large barn, flowing ar... family orchard, splendidly equip... will serve 10 grapes; balance beets and ... corner of City 50-ft. boulevards ... to transportation, schools, ... trade submitted MUST be on ... cash basis. Will sell as 20 and 30-... if you wish. ...J. J. HAISLEY, ...With— ...A. Scott Ormsby, ...Consolidated Realty Bldg.

EXCHANGE—OR SALE — OVER 80 ...Long Beach, close in, for clear ... Small ... Los Angeles property will ... first payment, balance as sold. ... plant on ground, fine large trees, ... fine family home. Will take large stock ... equity, if right. ...WOOD & DAVIS, 622 California Bldg. ... 2066.

EXCHANGE—HAVE $75,000 WORTH ...(or less amount) property to exchange ... Valley lands, to equal value ... My property is glit-edge and ... nothing else. Will trade on bank ... Also ... ELM KNCROFT, 711 Trust and Savings ...

EXCHANGE — 1040 ACRES FINE ...San Joaquin Valley, one mile from ... railroad; house, 3 large barns, 3 ... $28,000. Want Los Angeles bus... apartment house. GEO. C. ...FERMAN, or H. A. STOUFFER, 707 S. ... Main 8515; 12046.

EXCHANGE — 250-ACRE IMPROVED ...Imperial Valley, fine location, fine ... right, $8,000; clear for clear. Want ... sleeping porch. Completely fur... very warm and sunny. Value $5,000; ... per cent. Want Los Angeles ... towns. Sole agents. ...THE J. A. BANGS CO., ... 112 Pine ave., ...Long Beach, California.

EXCHANGE—NEW 5 ROOM MODERN ...bungalow. You can now exchange ... city lot as first payment on a ... 5 bedrooms, beam ceilings, built-in ... high ground, walking distance; a ... Los Angeles; beautiful loca... d view! I want cit lots. T. WIER... ...ER, 606 W. Sixth st.

EXCHANGE—A GOOD 8-ROOM HOUSE ...SOUTHWEST ON HIGH GROUND, ...NEAR WILL TRADE FOR ... LEMON GROVE OR INCOME ...T AND ASSUME. ...SEE MR. KING, ...MINES & PARISH, ...332 SO. HILL ST. 37412.

EXCHANGE—APARTMENT HOUSE ...AGE, NEAR FIGUEROA, ON ...STREET; $12,000 TO $15,000. WANT ...AND WILL TAKE BALANCE ...AGE, BUILDING LOTS OR MO... ...SIDENCE. G. C. DENNIS, 227 EI... BLDG.

EXCHANGE—OR SALE— ...Washington navels, 12 years old. ... grove; good location. Price ... any terms or will exchange for ... suburban property. Don't over...

Classified Liners.

MONEY WANTED—
Real Estate and Collaterals.

WANTED—MONEY ON FIRST MORTGAGES.
$4000—3 years, 8 per cent., business lot, southwest corner of Sunset Blvd. and Norton st. This is in beautiful Crescent Heights, West Hollywood. Value $1500.
$2250—3 years, 8 per cent., lot 46x154 on West 76th st., near Moneta ave., with a swell 5-room bungalow; value $2800. We have twelve of these loans.
$1250—3 years, 8 per cent., on lot 45x132, in fine location, in Boyle Heights, with 5-room bungalow; value $2500.
$1400—3 years, 8 per cent., on lot 45x169, on 52nd Place, just off South Park ave., with new 6-room bungalow, with fine outside chimney; cement porch and buttresses; value $2800.
$1400—3 years, 8 per cent., on lot 45x140, on Maceo st. near Isabella, with beautiful 5-room bungalow; value $2800.
$1400—3 years, 8 per cent., on lot 40x132, on Sulphur st., near Cypress ave., with handsome 5-room bungalow; value $2800.
$2500—3 years, 8 per cent., on lot 45x127, on 52nd Place, just off South Park ave., with new 5-room bungalow, value $3000.
$1500—3 years, 8 per cent., net, on lot 50x150, on Louise st., near Doyan st., Glendale, with 5-room bungalow, value $3000.
$1500—3 years, 8 per cent., lot 45x130, on E. Sixth st., near Spence st., with fine 5-room bungalow; value $3200.
$1500—3 years, 8 per cent., lot 40x120, on 58th street, between Main and Moneta avenue, with fine new 5-room bungalow, value $2750.
$1800—3 years, 8 per cent., on fine modern 6-room bungalow and lot 40x130, on West 58th st., between Vermont and Budlong aves., value $3250.
$1700—3 years, 8 per cent., lot 50x157, on Sycamore st., near Central ave., Glendale, with a fine 5-room bungalow; value $3500; this is a very fine property.
$1500—4 years, 8 per cent., on lot 42x165, on 51st st., near Budlong ave., in Vermont ave. Square, improved with strictly modern 6-room bungalow, value $4000; occupied by owner.
$2000—3 years, 8 per cent., lot 52x134, on Dalton ave., near Santa Barbara ave., with fine 6-room house, value $4000.
$2250—4 years, 8 per cent., on corner lot 45x132, at corner of 56th st. and Brighton ave., valued at $3500; improved with 7-room modern bungalow valued at $2800; total value $6300.
$4000—3 years, 7 per cent., lot 40x130, on S. Park ave., near 52nd st., with fine new brick garage; value $5000.

OUR MOTTO,
Conservatism, Honesty and Punctuality.
MATTHEWS & MATTHEWS,
The Leading Mortgage Brokers.
329 Douglas Bldg., corner Third and Spring.

WANTED—
I know of no better security drawing interest at six and seven per cent., than mortgages on improved city real estate. Real estate values in the city do not fluctuate, as we know that values are on the increase. I have on hand at all times, mortgages and trust deeds on improved city property, which will net the owner seven per cent. I also have applications for loans ranging from $100 up on improved city property, as well as income country property. If you will communicate with me and let me know the amount of money you have on hand, at the present time for investment, I shall be glad to submit from time to time a list of mortgages for sale, and description of properties on which clients wish to borrow money.
An experience of ten years in Los Angeles in this business has made it possible for me to be able to judge values correctly. During that time there never has been a single foreclosure on any loan made through this office. I refer you to any bank or abstract company in the city.
MR. E. B. SULLIVAN, Loan Dept.,
With J. BURRIS MITCHELL,
F1777. 260-261-262 Union Oil Bldg. Main 2330.

WANTED—MONEY. FIRST MORTGAGES.
JOSEPH REES CO.,
204-5 O. T. Johnson Bldg.
Phones 10723. Broadway 5088.

$1550—7, Melrose-Western, new bungalow.
$1,000—7, Melrose-Western, new bungalow.
$1650—7, 58th-Moneta, imp. $3500.
$1600—7, Vernon-Grand, 6 rooms, new.
$1600—7, W. 52d-Normandie; 6 rooms, new.
$1600—7, W. 49th-Budlong, 6 rooms, new.
$1500—7, W. 57th-Vermont, 5 rooms, new.
$2000—7, 4th ave.-Jefferson, 7 rooms.
$2000—7, 52d Place, new bungalow.
$2100—7, Hobart, northwest, 6 rooms.
$2300—7, Budlong-W. 36th, 6 rooms.
$2300—7, W. 45th-Vermont, 7 rooms.
$2000—7, Main-W. 21st; 7 rooms.
$2700—7, Oxford-Harrow, 7 rooms.
$2700—7, Mariposa-W. 3d, 7 rooms.
$2500—6, W. 47th-Raymond, 5 rooms.

WANTED — MONEY, ON FIRST MORTGAGES.
No. 1, 7 per cent. net paper.
$1800—3 years, 7 per cent., lot 50x150, on West 58th street, east of Vermont avenue, with fine 5-room modern bungalow. A-1 construction and design. Value $3500.
$1300—3 years, 7 per cent., lot 40x120, on W. 56th st., east of Vermont avenue, with fine new 5-room bungalow, artistically planned and finely built, value $3750.
$4000—3 years, 7 per cent., lot 42x130, on S. Park ave., near 52nd st., with fine new brick garage; value $5000.

OUR MOTTO,
Conservatism, Honesty and Punctuality.
MATTHEWS & MATTHEWS,
The Leading Mortgage Brokers.
329 Douglas Bldg., corner Third and Spring.

WANTED—MONEY.
If you have money to loan and are looking for good first mortgage security, SEE.
We can furnish you with first-class loans at all times, and we never submit to you an application on that we have not first investigated ourselves.
CHAS. M. HUBBARD COMPANY,
Both Phones. 724 Security Bldg.
Established 1886.

MONEY WANTED—
Have a client who desires to borrow $10,000 from private party, on gilt-edge real estate security. Will pay 7 per cent. interest. Could divide loan but prefer not to do so. Will not deal with brokers or agents.
WALTER T. GUNN, ATTY.,
506 Laughlin Bldg.

WANTED—MONEY.
$500 TO $100,000.
ON CITY OR COUNTRY PROPERTY.
VACANT OR IMPROVED.
APPLY TO MR. KELLY, LOAN DEPT.,
ROBERT MARSH & CO.,
Trust and Savings Bldg., Sixth and Spring.
Phones 10175; Main 5049.

WANTED—MONEY—
We want money to loan on first mortgages and trust deeds, will pay from 8 to 12 per cent. We have on hand applications for loans which have been thoroughly investigated.
TRIMLETT & COMBELLICK,
Bdway. 2897. 517-518 Higgins Bldg.

WANTED—MONEY ON 2ND TRUST DEED
For sale, trust deed for $1240, payable $16.66 per month on principal and interest 7 per cent., one fine new 5-room bungalow, fine location, first mortgage $1250. Will discount 25 per cent. We have many others.
MATTHEWS & MATTHEWS, 329 Douglas Bldg., cor. Third and Spring.

WANTED—
We are in a position to secure for you the very best first-mortgage loans and can place your money in any amounts from $500 to $100,000 in well-secured building loans.
See Mr. Dozier
YE PLANRT BUILDING COMPANY,
535-40 Title Insurance Bldg.
Phones: 60427, Main 2523.

MONEY WANTED ON IMPROVED CITY and country property. When you are looking for good loans, call and see
FREDERICK A. PIERCE,
419 H. W. Hellman Bldg.,
Broadway 1433. F1709.

WANTED—MONEY.
ON CITY AND COUNTRY PROPERTY.
F. A. PATTEE.
Mgr. Appraisal and Loan Department.
ELLIOTT & HORNE, Investment Brokers.
E. W. Third st. Main 1171. A2718.

WANTED—
Ten thousand dollars, three years, 7 per cent., on 60 acres alfalfa land, value $27,000; also eight thousand, second loan, on good acreage and city, strong $24,000 equity; will pay 8 per cent. Address F, box 262 TIMES BRANCH OFFICE.

WANTED—$1450, 3 YEARS, 7 PER CENT., on new 5-room bungalow, valued at $3500; $4000, $2000, and other amounts on Al real estate; if you have money to loan we can place same for you at once. LUSK & KING, 902 Title Insurance Bldg. Main 3245, A4576.

WANTED—$4000, 7 PER CENT., 3 YEARS first mortgage, Wilshire home worth $6500. ISAAC H. HAREFORD, 707 Grant Bldg. A1113, Main 6086.

WANTED—PRIVATE PARTY WANTS $7500 7 per cent. on Wilshire story and a half chalet, value $9000. Address Box 379 TIMES OFFICE.

WANTED—WE HAVE FOR SALE A CONtract for $1850, payable $25 a month. The security is absolutely good, and owner will discount 25 per cent. HOVIS & EVANS, 226-7 Bradbury Bldg. F5226, Main 8458.

WANTED—$16,000, 7 PER CENT. ON 40 acres at Artesia, highly improved. Owner's valuation over $25,000. HOVIS & EVANS, 226-7 Bradbury Bldg. F5226; Main 8458.

WANTED — MONEY—PARTY WITH $3000 to start a legitimate money-making business; services not required. You handle all moneys. Address D, box 122, TIMES OFFICE.

WANTED—$1200 AT 8 PER CENT FOR 3 years. W. Sixth st., property appraised by bank at $20,000. WOOD-TATUM CO., 610 Laughlin Bldg. A2552. Main 2532.

WANTED—LOAN OF $10,000 ON GILT-edge business property. Call at GREATER LOS ANGELES REALTY AUCTION ROOMS, 3502 South Park ave. 29907. South 320.

WANTED—FOR SALE: FIRST MORTGAGE $6000; property will pay income $100 month. WM. N. HOLWAY, 423 California Bldg. M. 4832.

MONEY WANTED—
Real Estate and Collaterals.

WANTED—AN EIGHTEEN HUNDRED-dollar building loan, 7-room house, southwest, no agents. Address F, box 245, TIMES BRANCH OFFICE.

WANTED — TO BORROW $6000 ON A clear lot, in the S. W., for building. M. C. BRIGGS, 1026 Ellendale ave.

WANTED—$500 FOR SIX MONTHS. PAY 2 per cent. per month. Cash bonus. $2000 chattel and live stock security. Address D, box 135, TIMES OFFICE.

WANTED—TO BORROW, $9000, FROM PRIvate party, on first mortgage, 3 years, for security. See property. 2221 E. SEVENTH.

WANTED — $2500 AT 8 PER CENT. ON close-in corner, valued at $6500.
WOOD-TATUM CO.,
610-12 Laughlin Bldg.
A2532. Main 2532.

MONEY WANTED—
We have some gilt-edged loans on real estate at 7 per cent. and 8 per cent.
Apply 528 BRADBURY BLDG.

WANTED—TO BORROW, $15,000 ON CLOSE-in business income property worth $40,000. T. WIESENDANGER, 408 W. Sixth st.

WANTED—LOAN OF $600 ON A NEW AUTOmobile, value $2000; will pay a good rate of interest. Address D, box 129, TIMES OFFICE.

WANTED — TO BORROW, $500 TO $75,000 on mortgage on close-in city income property. T. WIESENDANGER, 408 W. Sixth st.

WANTED — MONEY; $30,000, IN VARIOUS amounts for first mortgages. A. W. CUTTS, 622 Higgins Bldg. Member L. A. Realty Board. A5291.

WANTED—MONEY—REAL ESTATE SEcurity. New applications daily. GEO. A. MURPHY, 407 Security Bldg.

WANTED — LARGE OR SMALL AMOUNTS choice city or country real estate. New applications daily.
H. LUNDEEN CO.,
200 to 222-223-224 Central Bldg., 6th and Main.

WANTED — $2000 ON FIRST MORTGAGE on a business property, 2 stores and 3 apartments. T. WIESENDANGER, 408 West Sixth st.

WANTED—$30,000 FOR 5 YEARS AT 7 PER cent; $70,000 for 10 years at 6 per cent. Will give as security first-class downtown property, San Diego. Address A, box 280, TIMES OFFICE.

WANTED—$4000 BUILDING LOAN; PROPerty and plans can be seen at 220 E. 27th st. Address I. K. HOUSER at above number.

WANTED—TO BORROW, $6500 ON FIRST mortgage, property centrally located. T. WIESENDANGER, 408 West Sixth st.

STOCKS AND BONDS—

PEERLESS BRICK & ARTIFICIAL STONE
Company stock has advanced 20 per cent. in the past month, and stands to advance at least 20 per cent. in the next 30 days as it goes to $6.10 per share March 1.
This is an industrial stock that cannot be equaled in the city of Los Angeles and we want you to investigate it, before you invest in real estate, stocks or bonds; as this stock is in a class by itself and ranks with bonds instead of stock, but still it is stock.
Do not procrastinate as you did about the Home Builders, where you could have made a couple of hundred per cent. on your investment, as this concern means to make as much, if not more.
For full information regarding this stock, see
CONLIN BROTHERS,
218-219 Lissner Bldg.

FOR SALE—450 "RIGHTS" IN MUTUAL Home Building Corporation, at 20c. This company pays 18 per cent. dividend regularly. It took its stock off the market while selling at $1.80. No more treasury stock for sale. At the price offered you purchase the stock at $1.45 cash or quarterly payments, and net 14 per cent. dividend, besides your share in the increase of the value of 200 acres, closein residence property, actively being improved by the company. Apply A. M. JAMGOCHIAN, 217 Consolidated Realty Bldg. Phone F2879.

INVESTORS AND STOCKHOLDERS ARE ADvised to go to the company's office, ground floor, CONSOLIDATED REALTY BLDG., and get very thorough information regarding Consolidated Realty Company's stock, including the 7-per-cent. guarantee given by Consolidated Securities Company, before either buying or selling.

NEW FINANCIAL INSTITUTION, RECENTly organized by prominent bankers and capitalists will let in a few more stockholders at the present figure; in answering give phone number. Address Y, box 124, TIMES OFFICE.

FOR SALE—10 CONSOLIDATED REALTY stock at $113, office price $145 and soon to advance $160. It has valuable properties on Hill street. A. M. JAMGOCHIAN, 217 Consolidated Realty Bldg. Phone F2879.

WANTED—TO BUY—
500 to 800 shares of Los Angeles Investment Company stock. Telephone lowest cash price. SUNSET MAIN 5230. PASADENA.

FOR SALE—60 OR 100 L. A. SUBMARINE Boat, 95c; 500 or 1000 cheaper; Butte Creek, 5c; Home Makers, 14½c; Big Sespe, 1c; Diamond Salt, cheap. H. N. WILLARD, 2304½ S. Spring. A5734.

BANK STOCK.
Federal bank stock (east side) for sale. Make offer. Will take trade. Address F, box 280, TIMES BRANCH OFFICE.

WANTED—CASH FOR TEN SHARES CONsolidated Realty stock, to pay a mortgage. Address D, box 122, TIMES OFFICE.

WILL PAY $3500 CASH OR $5000 6 MONTHS' time for Consolidated Realty stock, $135 share. J. H. MARSHALL, Ocean Park.

FOR SALE—500 SHARES OF F. J. DEAN Mfg. Co., capital stock. Sell cheap, need money. 747 E. 27TH ST.

FOR SALE—
Miscellaneous.

FOR SALE—COOKING MADE EASY BY THE Times New Cook Book. Now on sale. Price 25c, postage 4c extra.

FOR SALE—THERE IS NO EXCUSE FOR bad cooking. Get The Times New Cook Book. Now on sale. Price 25c, postage 4c extra.

FOR SALE—ODDS, ENDS, PIPE, 1500 FT. 9 inches. Riveted irrigating pipe, nearly brand new, reinforced joints. Heavy material, 10-ft. lengths, material runs full length, 25c ft., f.o.b. Los Angeles. 3000 ft. brand new 1½ heavy galvanized pipe at 8c; 300 ft. new corrugated sewer pipe. See us, save money.
DEMMITT WINDMILL CO., 120 North Main.

FOR SALE—A FEW UNCLAIMED, MADE-TO-ORDER HIGH-GRADE NEW SUITS AND OVERCOATS, AT LESS THAN ½ PRICE. IF THEY FIT, YOU APPLY 321 W. THIRD ST. TAKE ELEVATOR TO THIRD FLOOR, ROOM 324.

FOR SALE—COMMON SENSE EXTERMINators, for rats, mice, roaches and bugs. Our NEW METHOD of FUMIGATING kills everything that has life or would have. Service confidential. PHONE 25385.
1933 BONSALLO AVE.

FOR SALE — NEW AND SECOND HAND carom and pocket-billiard tables, hand bowling alleys and accessories; bar fixtures of all kinds; easy payments. THE BRUNSWICK-BALKE-COLLENDER CO., 321-323 East Third street, L. A.

WE ARE HEADQUARTERS FOR TOM REED Mining Company stock; pays 4 per cent. monthly. Full information. See us to buy or sell this security. PURCELL, DICKINSON & KILLIAN, Members Los Angeles Stock Exchange, 700-1 H. W. Hellman Bldg.

FOR SALE—ON TIME PAYMENTS, LACE curtains, portieres, couch covers, rugs, carpets and mattings and furniture, stoves and household goods. OVERELL'S, 700-708 S. Main st. THE BIG STORE.

FOR SALE—SECOND-HAND MANTEL AND grate, complete, $6; wall case, $4; back bar, suitable for small fruit or candy store or soda fountain, $8. FRED L. PAUL, corner Gower and Sunset, Hollywood.

FOR SALE — AUTOMATIC CARD PRINTing press with type and case, new, half market value for cash only; no credit given. Exhibited in rear room of 611 S. OLIVE ST. for next three days.

FOR SALE—2100 LATE VALENCIA TREES, also 2100 of Eureka lemons, at a bargain, if called for at once. Phone SOUTH 1829, 23428.

FOR SALE—$3.00, GOOD SINGER SEWING machine. New Home, $5.00. Standard, $10.00. Many other big bargains. Rented $1.50 month. ARCADE CO., 514 W. 6th

FOR SALE—2000 BIZ CARDS 50c, NOTEHDS, billheds, envs., $1. Hi-class, low-price printing. AM. PUB. CO. Henne Bldg., 122 West 5th st.

FOR SALE—WHY BUY NEW, SAVE HALF. TANKS. TANKS. TANKS.
REDWOOD TANKS IRON.
Most all sizes. No worry, material guaranteed. Office, DEMMITT COMPANY, 120 North Main.

FOR SALE TO BE MOVED AFTER March 1, seven buildings, 3 cottages, 2 dwellings, 2 apartment-houses, 540 to 554 S. Hope st. Submit bids. JOHN LOWE, 139 E. Ave. 55.

FOR SALE—3000 FEET BRAND NEW HEAVY 1½ galvanized piping, 9½ cents, f.o.b., Los Angeles. Be quick if you want in on this fine lot of pipe. Office DEMMITT COMPANY, 120 North Main.

FOR SALE—BARGAINS IN KODAKS AND cameras. We buy and sell anything in photograph line. Expert kodak finishing. CAL. CAMERA EXCHANGE, 233½ S. Spring.

FOR SALE—
Miscellaneous.

FOR SALE—FREE, TWO MAGNIFICENT palms, to be moved off after March 1; easy to handle. 540 S. Hope st. Write or phone JOHN LOWE, 139 E. Ave. 55. Phone 39346.

FOR SALE — BEAVER BOARD, THE NEW substitute for plaster. Inquire of your dealer or MONTGOMERY & MULLIN LUMBER CO., 406 S. San Pedro st., Los Angeles, Cal.

FOR SALE—SECOND-HAND WINDMILLS, hand pumps, pump jacks, centrifugal and triplex piping cut to fit your well. Call office DEMMITT CO., 120 North Main.

FOR SALE—A FENCE, 12 FEET HIGH AND 40 feet long, complete with gate; will sell cheap if taken at once. Also a glavanized warehouse; would make a fine barn. F1917, BROADWAY 1284.

FOR SALE—PIPE; WE HAVE ABOUT 2000 feet of 14-inch wooden pipe, that we will sell very cheap if taken at once. F1917, BROADWAY 1284.

FOR SALE—PIPE; WE HAVE A LARGE Amount of 20-inch, 22-inch and 24-inch riveted pipe that we will sell very cheap, if taken at once. BROADWAY 1284; F1917.

FOR SALE — NEW, SECOND HAND AND less fountains. PACIFIC COAST FOUNTAIN FACTORY, 634 S. Spring.

FOR SALE—100 TONS BARLEY AND OAT hay; see owner, JAS. SAPPIO, 115 L. A. Market, sixth and Alameda sts. Phone Main 9461.

FOR SALE—TO EL SEGUNDO, THURSDAY, Washington's Birthday, tickets at our office. MITCHELL & HIGGINBOTTOM, 709 S. Hill.

FOR SALE—BALDWIN GLASS FRONT, 8-door refrigerator, large rectifier, awning, gas plate, fixtures, etc. Call 1609½ W. FIRST.

FOR SALE — 10,000 SHARES KRAMER Consolidated oil stock; any part or all at 4½c per share. H. ARNOLD, 646 S. Main st.

FOR SALE—CHEAP FUEL, APRICOT PIT shells, good as wood; $4 ton, delivered. PHONE SOUTH 1704.

FOR SALE—OR RENT—INVALID WHEEL chairs, physicians' and hospital supplies. PROFESSIONAL SUPPLY, 415 West Fifth. F6122.

FOR SALE — NEW, WHITE MARBLE fountain, 6 tables and settees, solid mahogany; a bargain. 214 N. SPRING ST.

FOR SALE—OIL PAINTING, GENUINE Keith. Can be seen week days at 1125 W. 42ND ST.

FOR SALE—SECOND HAND FIREPROOF safe, cheap. ANDERSON, 294 S. Los Angeles st.

FOR SALE — CASH REGISTER, USED 2 months. 1634 WATER ST., East Gardena.

FOR SALE—1000 BIZ CARDS, 50C; NOTEHDS, billheds, envs., $1. Hi-class, low price printing. AM. PUB. CO., Henne Bldg., 122 West 5th st.

FOR SALE—ROLL-TOP DESK, ALSO TYPEwriter. Taken in trade by DEMMITT WINDMILL CO., 120 North Main.

FOR SALE—
Furniture.

FOR SALE—GENUINE BARGAINS IN ALL lines of furniture. Below are enumerated some exceptional values. You must see these goods to realize their worth. Big savings possible.

85c picture, gilt frame	$ .60
$1 plate rack	.75
$1.10 chair, embossed back	1.00
$1.50 bowl and pitcher	1.10
$2 Sewing table	1.50
$2.50 velvet rug, 27 by 54	1.75
$3 carpet sweeper	2.00
$2.25 silver knife and fork set, 6 each	2.00
$2.50 wash stand	2.50
$5 wringer, best rubber rolls	3.75
$6.50 rocker, leather seat	5.00
$8 extension table	6.00
$11.50 ladies' dressing table	8.75
$12.50 cast cook stove	10.00
$19 leather couch	15.30

OVERELL'S, 700-708 S. Main st.

FOR SALE — FINE AXMINSTER BODY Brussels and Wilton velvet rugs; stair and hall carpet; prices may below every store in most new beautiful, genuine mahogany round center table, pedestal legs, worth $50, only $12.50. "White Mountain Grand," porcelain-lined refrigerator, holds 100 lbs. ice, worth $50, Detroit Jewel combination coal and wood range, $35; best constructed sanitary couch made, $2.75; big lot of 200 center tables to close out, 75c each. We want to buy small or large lots second hand furniture. See us for estimates; don't sell before getting our prices. LEVY'S BIG STORE, 105-107 East Eighth st., between Main and Los Angeles sts. Phone Broadway 1791.

FOR SALE—A FLEMISH OAK DINING-room set, table and six chairs. Also oak bedstead, springs and mattress. Call before noon at 928 LAKE ST., or Telephone Wilshire 3248.

FOR SALE—HIGHEST CASH PRICE PAID for furniture and household goods in large or small quantities. We exchange and sell at retail at all times. Regular auction sales Tuesdays, Thursdays and Saturdays; 2 p.m. BRENT'S AUCTION & COMMISSION.

FOR SALE — FURNITURE, ALL NEW, quarter-sawed oak. Price $75. Can rent fine 4-room house to go with it. 151 E. 43RD ST.

FOR SALE; — FURNITURE OF NEWLY furnished flat, 5 rooms, cheap; must be seen to be appreciated. Rent reasonable. 503½ E. THIRD ST., upstairs. No dealers.

FOR SALE—NEWLY FURNISHED FOUR-room flat, cheap. Owner going away. 422 W. THIRD ST.

FOR SALE — FURNITURE OF NEWLY furnished flat, 5 rooms, cheap; must be seen to be appreciated. Rent reasonable. 503½ E. THIRD ST., upstairs. No dealers.

FOR SALE—FURNITURE 7-ROOM FLAT, beautiful furniture, flat for rent, $25; income $44; make offer. 342½ S. GRAND AVE.

FOR SALE—1000 EACH, WIRE TOP MATtresses, blankets, pillows, sheets, slips. Apply S. P. SHOPS, Lamar and Alhambra.

FOR SALE—FURNITURE OF HANDSOME flat, good for income and living, rent $30, water paid. Inquire after Monday. 7304 SAN PEDRO.

THINGS ON WHEELS—
All Sorts.

Automobiles.

SPECIAL NOTICE—

1912 E.M.F., 5-pass.; has extra fine equipment. Will make great sacrifice for quick cash. Make offer.
1306 SO. MAIN ST.

FOR SALE—I HAVE A 1911 5-PASSENGER Sterling, brand new; must sell by Saturday night, original cost, $1850; my price $850. A big snap if taken at once. Car can be seen at MOTOR SERVICE CO., 811 South Spring st. Owner's phone: Home 72542, after 6 p.m.

FOR SALE — I NEED $300 CASH, 1912 5-passenger E. M. F., fully equipped, demountable rims, extra tire and rim; oversize tires on rear wheels, cost $1425, will sell for $1200; must have $600 cash, balance $100 per month. PHONE 54855.

FOR SALE—1910 IMPORTED FIAT, 7-PASsenger, fully equipped; this is my private car and handled carefully. Will sell for $3000. Cost $5000. Telephone 23567. 2122 WEST PICO. Would consider monthly payments.

FOR SALE—PEERLESS, LATE 1910 MODEL, in best condition, equipped with top, glass front, speedometer, bumper, Klaxon horn, Bosch magneto, Prest-o-lite tank, oversize tires, etc. Owner going abroad. Call 1811 ORANGE.

HUDSON ROADSTER, FULLY EQUIPPED; everything possible in test of condition, at a price that will move it. See car at 961 SOUTH MAIN.

FOR SALE—LIMOUSINE, WINTON SIX, 7-passenger. This is my private car and getting 1912 model; I will sell this one for $1500. TELEPHONE 23057, 4 Will consider terms.

WANTED—TO BUY FOR CASH; LIGHT 4- or 5-passenger automobiles and roadsters; must be in perfect condition and at good prices. AUTOMOBILE CLEARING HOUSE ASS'N, 1039-41 S. Broadway.

SLIGHTLY USED AUTO TIRES, $1 TO $4
Bought—Sold—Exchanged.
Expert vulcanizing at cut rates.
HEALY-SMITH CO., 106 N. L. A. st.
Main 7046.

IF YOU WISH TO PURCHASE A SECOND-hand electric, advise me as I am in touch with several private parties who are anxious to sell. JOHN T. SHANNON, 2962 Brighton ave. Phone West 3382.

1911 TOY TONNEAU E.M.F., ALL NEW tires, first-class equipment, just been revarnished and looks like new; this car has only been run about 2000 miles, price $950. AUTOMOBILE CLEARING HOUSE ASS'N 1039-41 S. Broadway.

SELF STARTERS
Installed on four-cylinder car, $20. Six-cylinder, $25. LOS ANGELES IGNITION WORKS, 923 S. Main st.

1911, 5-PASSENGER, E.M.F., FULLY equipped, and in the very best condition. A snap. AUTOMOBILE CLEARING-HOUSE ASS'N, 1039-41 S. Broadway.

WAVERLY ELECTRIC VICTORIA, NEWLY refinished. Owner must sell. It is a bargain.
EASTERN MOTOR CAR CO.,
825 S. Olive st.

FOR SALE—5-PASSENGER AUTOMOBILE, Mitchell, guaranteed first-class order; price $700. Inquire Pico and Wright st., new building.

FOR SALE— $425, MODEL T FORD, 5-passenger, fully equipped car; has been run 9 months; in fine shape. Phone 54511, 204 HARVARD BLVD.

19 CENTS GALLON, BEST FILTERED gasoline oil, 40 cents gal. Tube vulcanized, 35c. Spark plugs, 50c. Tires cut prices. VANDERPOOL'S, 812 South Spring.

THINGS ON WHEELS—
All Sorts.

Automobiles.

WE HAVE TAKEN IN TRADE AT A price that will sell the following 4 machines. All we ask is,
SEE THEM.

FIRST—A 5-passenger, 4-cylinder Interstate in good condition; the mechanical part of machine is perfect and the automobile looks good.

SECOND—A 5-passenger little 4-cylinder Stevens Duryea; top, glass front and speedometer. As far as running and giving perfect satisfaction this we guarantee. Not the latest style in body, but in appearance it looks good.

THIRD—In offering this, our third car, we have one of our latest up-to-date 5-passenger, 6-cylinder, fore-door, fully equipped Stevens-Duryeas at a price that ought to intereset any one who would like to buy the best car in the market but one that had been used a little. This car is perfect and guaranteed for one year.

FOURTH—A 7-passenger, 6-cylinder Stevens-Duryea, justly called the "Car of Cars." No car ever sold give the satisfaction this does; is so cheap to maintain, has the riding qualities, and at price the best bargain offered. We ask you to
SEE THEM.
The 4 cars we offer at remarkable low price, spot cash, and we guarantee to be what we claim for them, ranging in price from $750 to $3750.
EASTERN MOTOR CAR CO.,
825-7 S. Olive.
Los Angeles.

WE HAVE A FEW ESPECIALLY GOOD bargains in Cadillac used cars. We overhaul and guarantee all used cars which we sell, and we look after them. You are safe in buying a used car from us.

1 1911 four-passenger	$1250
1 1911 five-passenger	1250
1 1910 five-passenger	1050
1 1910 five-passenger	1050
1 1909 five-passenger	900
1 1909 five-passenger	750

DON LEE, Cadillac Motor Cars,
1220 South Main st.

FOR SALE—WE MUST CLOSE OUT THE balance of those guaranteed, second hand Premiers at once. Only a few left, but we must have the room for new cars arriving. These cars have been thoroughly overhauled and will give more real service than any new car at same price. We have cut the price on the remaining cars so that they are all bargains. Call at once.
PREMIER MOTOR CAR CO.,
L. H. Schwaebe, President,
1127 South Olive st.
Phones Main 679; F2044.

ANGELUS AUTO BROKERS—
HOUSE OF QUALITY.
1206-8 So. Main st.
Offering the public better cars at less price; also giving you a 30-day iron-clad guarantee.

1912	Corbin, run only 1000 miles.
1912	E.M.F.; great snap, $925.
1912	Flanders; brand new, $850.
1911	Chalmers, snap.
1911	National "40," 4-pass.; classy.
1911	Pope-Hartford, 4-pass. Make offer.
1911	Hudson "37"; got to sell.
1911	E.M.F., 5-pass., 4-door. Make offer.
1911	Buick "40"; big snap.
1911	Oakland, classy roadster.
1911	Speedwell, 4-pass.; need the money.
1911	Garford; want clear lots and cash.
1910	Pope-Hartford; make offer.
1912	Everett "20"; brand new.
1911	Everett "20"; brand new.
1910	E.M.F., only $350.
1909	Cadillac, $625.

1206 S. MAIN ST. M3184.

LEON T. SHETTLER COMPANY—
632 SOUTH GRAND AVE.
MAIN 7034. HOME7 10167.
We have a few used cars which must be disposed of at once. Prices very reasonable and we guaranteed the cars to be as represented at time of sale. Buying a second-hand automobile is a very risky proposition. Better consult a responsible concern.

SPECIAL NOTICE—
This Hudson 1911-3 5 4-pass. positively must be sold today; be prepared to do business. I must have the cash by 5 p.m. and the best offer gets it, only bought in August; like new and fully equipped. 21061; Main 3184.
1206 SO. MAIN.

SPECIAL NOTICE—
This 1911 classy 4-pass. Pope-Hartford, must be sold quick. Bring your money, make offer; only run 5000; brand new tires all around; Klaxon and bulb horns; fully equipped; cost $3650. Make offer today. 21061; Main 3184.
1206 SO. MAIN.

FOR SALE—1911 FOREDOOR LOZIER, 4 or 5-passenger, with mechanic's jump seat on side, equipped with demountable rims, top, glass front, Warner speedometer, Prestolite tank, Klaxon horn, just overhauled and repainted, new tires; guaranteed to be equal to new, in every respect. Can be had at a snap. AUTOMOBILE CLEARING-HOUSE ASS'N, 1039-41 S. Broadway.

ELECTRIC-BABCOCK ELECTRIC ROADster and rectifier for charging any car; auto in perfect condition, has run only 2500 miles. Can charge car yourself at one-half garage charges. Extra tire. Cost complete with rectifier, $2500. Lowest cash price $1000; or without rectifier, $875. No exchanges. HOME 22901.

WILL TRADE MY FIVE-PASSENGER 30-horse-power Maxwell for real estate; car in good running condition, equipped with new tires, new top; prestolite and speedometer. Call Tuesday at 507 LORENA ST. Home Phone 41760.

FOR SALE—BY OWNER, BUICK 4-PASsenger, fully equipped, detachable tonneau. Must sell today. CALL 54906.

BARGAIN SALE—1911 FLANDERS 20 touring car, 4-cylinder, at a rock-bottom cash figure; no agents. See owner. MAIN 8474.

FOR SALE — CHALMERS, 40-H.P., JUST overhauled and newly painted. 923 SOUTH MAIN ST.

FOR SALE — BY OWNER, BUICK 4-PASsenger, fully equipped, detachable tonneau. Leaving city. Must sell. Call 54906.

AUTOMOBILE FOR SALE. 1910 STERLING, 30-h.p., 5-pass., fully equipped, nice looker, in good running order. Bargain for cash. Will consider good lot in southwest. PHONE 28451.

WANTED—AUTOMOBILE RUNABOUT IN first class condition. Must be late model. Will give clear lot at cash value. What have you? Call on MR. POWLES, 129 S. Broadway.

1910, 4-PASSENGER REGAL, HAS ALL equipment and a lot of extras, including two extra tires, must sell this week; make us an offer. AUTOMOBILE CLEARING-HOUSE ASS'N, 1039-41 S. Broadway.

1912 MODEL FLANDERS 20, FIVE-PASsenger, equipped with top, glass front, speedometer, Prest-o-lite tank, clock, tire irons. Good tires, all around, tools, etc. At exceptional reduction. Cash or terms. Address A, box 44, TIMES OFFICE.

1911 MODEL, E. M. F., FIVE-PASSENGER car, fully equipped and in excellent condition, at only $500. Am leaving town Wednesday, Feb. 21. Must be sold before that time. Call MR. ROADES. Main 8470, or address A, box 43, TIMES OFFICE.

FOR EXCHANGE— A FIVE-PASSENGER automobile in first-class condition; will take good clear property for it. Want to deal with party direct. No agent. Main 1352. A5941, H. W. CHEESEBROUGH.

FOR SALE — A 1910 MODEL D FRANKLIN — in fine condition. If you want a real good car at a bargain see this one, as I must sell at once. JOHN JOHNSON, 3540 Trinity st. Phones South 2707, Home 29173.

FOR SALE—AUTOMOBILE—I WILL SELL my Pope-Hartford auto for $500. I bought this auto new and have used it myself. It is in good shape, except it needs painting. See OWNER, 5821 Moneta ave.

FOR SALE — STODDARD-DAYTON SPECial, 50-h.p., double rumble roadster. This car cost $3200; will sell for $1000. TELEPHONE 23567. Might consider terms.

OVERLAND 36, FULLY EQUIPPED, MEchanically perfect, I need the money; call look it over, make offer. 963 S. MAIN.

THINGS ON WHEELS—
All Sorts.

Automobiles.

BUICK 20, FULLY EQUIPPED, AND IN best of condition throughout; I am forced to sacrifice. 963 S. MAIN.

WANTED—FOR CASH, SECOND-HAND 7-passenger, 1911-12 automobile, worth $1600-$1800. Address D, box 86, TIMES OFFICE.

$250 CASH BUYS MY 2 OR 4-PASSENGER roadster, fully equipped. Apply 700 H. W. HELLMAN BLDG. Phone Main 8746. A5964.

HERE'S A SNAP, BIG 1911 7-PASSENGER car, cost $3700, fully equipped, at a big sacrifice for cash. Call up A2547 for a demonstration.

ELECTRIC, ONE VERY FINE ELECTRIC, late model, can be seen at 2114 W. SEVENTH ST., H. & L. ELECTRIC AUTO CO. 53026, Wilshire 154.

FOR HIRE—PIERCE, 7-PASS. AUTO; 5 hours, $10; first, $3; second, $2.50; 25c extra each per hour above 4 pass. Tel. 22029.

WILL TAKE AUTO IN EXCHANGE FOR three clear lots near Riverside. Phones WILSHIRE 597; HOME 58647.

FOR SALE—6-CYLINDER THOMAS, FORE-door, specially equipped; like new inside and out. Any reasonable cash offer accepted. PHONE A3741.

WANTED—GOOD AUTOMOBILE.
Will give in exchange good lot or lots in well-restricted district; cement work in; prefer car about $1600 to $1100 value; light 4 or 5-passenger car. Address D, box 4, TIMES OFFICE.

CHALMERS 40, 1911, MODEL 5-PASSENger, fully guaranteed and in first-class condition, $1400, this week. AUTOMOBILE CLEARING HOUSE ASS'N, 1039-41 S. Broadway.

FOR SALE—1911 PALMER-SINGER; HASN'T been run two hundred miles; 6-40, f

Labor.

WOMEN PICKETS DEFY OFFICERS.

Female Operatives at Textile Mills Belligerent.

Police and Militia Held at Bay for a Time.

Three of Them Arrested for Disorderly Conduct.

[BY A. P. NIGHT WIRE TO THE TIMES.]

LAWRENCE (Mass.) Feb. 19.—A score Polish women operatives who are participating in the great textile strike assembled near St. Anthony's Roman Church today and defied the police and militia to disperse them. The women were engaged in picketing the vicinity of the mills. They did not disperse until a squad of about sixty police officers, a small detachment of infantry and a troop of cavalry were sent to the scene. Three of the women were arrested charged with disorderly conduct.

At some of the mills large increases in the number resuming work today are claimed but there seemed to be little change at the plans of the American Woolen Company.

The President's "Yes" to Arizona.

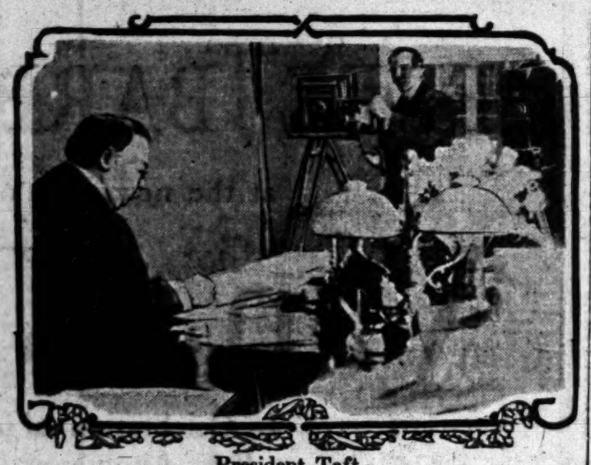

President Taft,

As he appeared in his office when he signed the proclamation that made Arizona a State.

Speedy.

FILM SHOTS OF THE ACT THAT ADMITTED ARIZONA.

[BY DIRECT WIRE TO THE TIMES.]

WASHINGTON, Feb. 19.—[Exclusive Dispatch.] Requests from Phoenix, Ariz. for the gold pen with which President Taft signed the proclamation that admitted Arizona into the Union of States came too late, it was announced today as a request for the pen had already been made by a member of the President's Cabinet and it was given to him. The pen was much sought after as Arizona happens to be the last of contiguous territory to be admitted into the Union. So much interest was manifested in the ceremony of signing the proclamation that moving picture-show men made film snaps of it and will exhibit the pictures. Arizona thus became a State in the most modern environment that ever enveloped the ceremony of placing a new star on the flag. President Taft's pen scratched over the parchment of the proclamation to the accompaniment of the steady click-clack-click of two motion picture cameras.

With his act all the continental United States is now comprised within the Union.

CALIFORNIA FOR TAFT.

(Continued from First Page.)

been one of the most radical of the insurgents, today bolted his associates and delivered a tribute to President Taft on the floor of the House.

After reviewing the conditions in this country, and which he said has been induced by demagogues, Mr. Hayes said:

"I wish to say that I have nothing but execration and condemnation, indeed, I have no words to express my contempt for the political methods pursued by some against the present occupant of the White House. They do not hesitate to use misrepresentation, exaggeration, even falsehood, to bring odium upon the head of the nation. Upon everything he proposes they cast suspicion; they belittle and ridicule without any reference to the merits of the proposition or the suggestion that he makes. They apparently gladly expose their own insincerity and lack of consistency if they can but put the Chief Executive, as they express it, 'in a hole.' I am sorry that I have not always been able to agree with the present occupant of the White House. But I recognize, as I believe every fair-minded man must, that never have we had a President more patriotic, more courageous, more honest in purpose, than the present Chief Executive. Mud slinging, vituperation and personal politics are certainly to be condemned in every local election or campaign; and if locally these things are disgusting and should be frowned upon by every lover of decency, they are not to be commended when we strive to rise to the dignity of national politics."

In an able set speech defending the administration and policies of the regulars, Congressman Hayes condemned the "holier than thou" attitude of the insurgents, declaring the enemies of President Taft had stooped to unworthy methods and had made unwarranted attacks on the Chief Executive.

Hayes said he had no apologies for his insurgency, as he had accomplished his purpose in forcing amendment to House rules, but he denied he had turned his back on sane, safe and sound Republican doctrines. Even in Webster's day they had men who berated and reviled all in authority, said Hayes, who was warmly congratulated by many of his associates when he ended his oration.

WHAT IS A MECHANIC?

Surely a Pretty Maid Who Actuates a Typewriting Machine Isn't One Court Rules.

[BY DIRECT WIRE TO THE TIMES.]

TACOMA (Wash.) Feb. 19.—[Exclusive Dispatch.] A girl who operates a typewriter is not a mechanic.

Thus decreed Superior Judge George Chapman in the case of the State against Louis H. Bean, general Manager of the Tacoma Railway and Power Company, who was convicted in Justice Court of working his stenographer more than eight hours a day.

The court quotes the following section of the State law as a basis for the opinion. "No female shall be employed in any mechanical or mercantile establishment, laundry, hotel or restaurant in this State more than eight hours a day."

It is held that an office separate from the place where manufacturing or other mechanical operations are carried on is not itself a manufacturing establishment.

THE BAND MET HIM.

LONDON, Feb. 19.—[By A. P. Night Wire.] Ernest Thompson Seton, chief scout of the Boy Scouts of America, arrived today and was received at the station by a detachment of scouts, accompanied by a band and by C. C. Branch, the international scout commissioner.

Bring Your Friends to California.

From March 1 to April 15, Colonist tickets will be on sale from many points in the East at greatly reduced fares. Deposit money with our agents and we will furnish tickets and arrange for their trip. Southern Pacific.

Bakersfield.

STATE SUPERINTENDENT DEFENDS HIS CONDUCT.

[BY DIRECT WIRE TO THE TIMES.]

BAKERSFIELD, Feb. 19.—[Exclusive Dispatch.] State Superintendent W. R. Williams, testifying in the suit to foreclose the Sunset Road Oil bonds today, denied the statement of W. S. Tevis that the interview which the latter gave to Williams and Attorney A. A. Dellgne on December 12 was obtained under misrepresentation. Williams said that Tevis was correctly informed of the purpose of the interview and that he was told that attorneys for the bank were preparing a cross-complaint in which the validity of the bonds held by Tevis would be attacked. He did not inform him that fraud and conspiracy would be charged against Tevis, Beal and Blodget because he was not familiar with the details of the cross-complaint.

Williams said that he told Tevis that it would be impossible to delay action for thirty days as the latter requested, because the suit was set for trial before the thirty days would expire. On December 21 Williams said he again notified Tevis that the cross-complaint would be filed unless a continuance could be served. Williams said that Tevis's suggestion for the reorganization of the Kern Valley Bank was indefinite and was only a promise to make an offer at a future time.

The bank superintendent said he discussed the consequences of the foreclosure suit quite fully with Tevis and the latter said that he held the key to the situation and whichever way the suit turned he did not stand to lose anything. He said the bonds were worth their face value, but that whether the Kern Valley Bank got full value for its bonds or only 15 cents, whatever it got would be due to Tevis's action in putting the bonds in the bank in exchange for Blodget's and the Jewett and Blodget indebtedness. Williams said that he helped the bank straighten out its affairs in 1905-8, because of his interest in the community and because of his friendship for H. A. Blodgett, against whom he feared criminal charges might be brought on account of his having become obligated to the bank for such large sums.

The remainder of the day was devoted chiefly to an effort of the bank's attorneys to check up the transfers of property to the Sunset Road Oil Company with the evident purpose of supporting their charge that most of the million-and-a-half issue of bonds was without consideration.

HOSTILITIES AT AN END.

Peace Is Framed Up Among Warring Factions at State Capital and Favorites Are Happy.

[BY DIRECT WIRE TO THE TIMES.]

SACRAMENTO (Cal.) Feb. 19.—[Exclusive Dispatch.] The cruel war among the departments at the State capital is over. The irreistible force, Superintendent Radcliffe, came into collision with the immovable body, State Superintendent of Printing Richardson—and they patched up a compromise. Hyatt, the Superintendent of Public Instruction, comprises the list of casualties.

Richardson will move, but not from the second floor.

State Superintendent of Public Instruction Hyatt will move from the third to the second floor and take the quarters now occupied by Richardson. The State Board of Control will get the entire quarters to be vacated by Hyatt, two big rooms and a small office room on the south wing of the capitol.

The Board of Control is happy. Richardson is satisfied, Radcliffe has no kick coming, but Hyatt is fast getting into a war path frame of mind. Hyatt does not like the order.

Richardson will vacate his present quarters and occupy rooms 43 and 45 on the second floor.

BOYS OVERPOWER GUARD.

OFFICERS LOOK FOR THEM

[BY DIRECT WIRE TO THE TIMES.]

IONE (Cal.) Feb. 19.—[Exclusive Dispatch.] Officers in all nearby counties have been requested to be on the lookout for and arrest James Biggins and Carl Tilman, escaped youths from the Preston School of Industry at this place, who yesterday afternoon struck down their guard, James Rush, and fled from the parade grounds at Preston. After Companies A and B had marched from the chapel and dispersed on the parade grounds for an hour's romp on the grass, Biggins and Tilman stole up behind Rush, who was seated at the officers' station, and struck him from behind with a stone or a piece of iron. The blow landed at the base of the skull and rendered Rush unconscious for some time. Biggins and Tilman then fled into the brush and disappeared, while attention was being paid to Rush. None of the other boys made any attempt to escape. Many of them rushed to the aid of the injured officer. Biggins is from San Francisco, 20 years old, and was charged with three grand larcenies and one burglary before being sent here. Tilman, about the same age, is from Oakland and aspired to be a hold-up man.

SPENDS NIGHT IN TULES.

PARTY GOES TO RESCUE.

[BY DIRECT WIRE TO THE TIMES.]

TUBA CITY (Cal.) Feb. 19.—[Exclusive Dispatch.] Frank McCollum of this place was found at 9 o'clock this morning by a searching party, after he had spent the night wandering in the tule wilderness ten miles southwest of here. McCollum and his brother-in-law, Fred Thompson, left here Sunday morning at 3 o'clock to hunt, and in the afternoon they became lost in the trackless sea of tules ten feet high. They became separated toward evening and Thompson finally reached a road and walked home, arriving about midnight. Finding McCollum had not returned, he organized a search party and it left at 3 o'clock this morning for the scene. By firing their guns they got an answering signal after several hours and found McCollum. Exposure and thirty hours of travel had worn him out, but he suffered no ill effects.

TRAIN ROBBERY BACK EAST.

BALTIMORE (Md.) Feb. 19.—[By A. P. Night Wire.] While the westbound New York-St. Louis Express of the Baltimore and Ohio was ascending the grade between Piedmont and Altamont, W. Va., a masked man, armed jumped on one of the sleeping cars and robbed the passengers of money and valuables. The only persons who were out of their berths with the exception of the Pullman conductor and the flagman were several passengers in the smoking room. The robber fired two shots but did not hit any one. The bandit forced the flagman to precede him through the sleeping car, searching the clothes and berths of the fourteen passengers, securing $600 in money and much valuable jewelry. When the train arrived at Altamont, the robber dropped off the train.

AUTO SUPPLIES FOUND.

Cache Supposed to Have Been Made by Thieves Discovered in Vacant Lot.

What is believed to have been the cache of a gang of automobile thieves was discovered last night in the rear of a lot at Villa street and Mission road and a quantity of automobile sundries were recovered by the police and are waiting identification at the Central Station.

The discovery of the supposed stolen material was made by A. F. Swank of No. 574 Richmond street shortly after he returned home from his place of business and saw a strange man leaving the premises in a hurry and apparently with the object of avoiding observation.

Becoming curious as to the stranger's business in that neighborhood, Swank made an investigation and found the property cleverly concealed under an old piece of flooring.

Among the articles recovered by the officers were a new tire and rim three tire covers, and two sets of chains, all of which seemingly had been hidden subsequently to a raid on unknown machines.

A watch was placed at the cache in hopes that the supposed thieves might return to obtain the property.

IMPORTANT SUITS FILED.

The Producers' Transportation Company, The Outer Harbor Dock and Wharf Company, The Union Oil Company of California, on behalf of itself and eight subsidiary companies, filed suits late yesterday afternoon against E. D. Roberts, State Treasurer. The suits were brought to recover money paid as corporation franchise taxes to the State under the new law. Payment was made under protest. The complaints raised constitutional questions and constructive fraud in levying the assessment is charged. The amount sued for by the several companies aggregates nearly $100,000.

HER FRIENDS ANXIOUS.

Friends of Mrs. Harry Best, who left home Friday evening with her 1-year-old child, are anxious as to her safety. When she departed she said she was going to call on a neighbor, and hasn't been heard from since. Her husband died eight months ago in Chicago. Mrs. Best is described as dark complexioned, about 30 years of age, 5 feet 6 inches in height, and weighs about 118 pounds.

EVANGELISTIC SERVICES.

Rev. J. E. Brown, and C. P. Curry are conducting union evangelistic services in the Boyle Heights M. E. Church at St. Louis street and Pennsylvania street. The services began Sunday night and are to continue for two weeks. Brown and Curry recently came from Alhambra and El Centro, where they conducted meetings successfully. The doors are open to any who may desire to attend.

DIES IN MONTANA.

News was received in this city late last night of the death of E. A. Winstanley of Missoula, Mont., the youngest brother of F. Winstanley of the firm of the Tatum-Winstanley Company of this city.

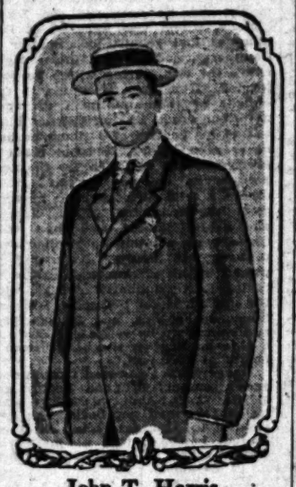

John T. Harris,

President of the Harris Jewelry Company, whose sudden death in the Los Angeles Athletic Club came as a shock to his friends some days ago. His funeral was held yesterday.

JOHN T. HARRIS FUNERAL.

Body Laid to Rest in Inglewood Park Cemetery—Many Mourning Friends Attend.

The body of John Tyrell Harris, who was prominent in local club and business circles, was interred in Inglewood Park Cemetery yesterday.

Services were held at Pierce Bros. chapel and the cemetery. The services at the chapel were conducted by the Elks and those at the cemetery were in charge of the Masons and Order of the Eastern Star.

Hundreds of floral offerings were contributed by the many friends of the decedent.

Following the services at the chapel the body was removed in a funeral car to Inglewood. Accompanying it were scores of the decedent's intimate friends, and the members of his family.

Harris died suddenly last Tuesday, at the Los Angeles Athletic Club, from valvular heart trouble. In addition to being a Mason, Elk and Eastern Star, he was a member of the Gamma Eta Kappa High School fraternity, to which many business men of Los Angeles belong.

Harris came to this city eighteen years ago, and was very popular with all who knew him. He conducted a jewelry store at Eighth and Broadway. He was a member of the Chamber of Commerce and took an active part in the upgrowth of the city. He was 32 years old, and until his death made his home at No. 600 Coronado street. In addition to his widow he leaves his mother, Mrs. Mary Ella Harris and a sister, Mrs. Kathryn Hare.

Mystery No More.

ESPERANZA CONSOLIDATED BACK OF BIG PIPE LINE.

THERE is no longer any mystery about the application of F. E. Fitzpatrick for a double eight-inch oil pipe line franchise from the north city boundary to the outer harbor of San Pedro, which was filed with the City Clerk of Los Angeles last Saturday. Fitzpatrick is assistant to Eugene De Sabla, president of the Esperanza Consolidated Oil Company and the latter company is back of the project to build an oil pipe line from Maricopa through the Tejon Pass to Los Angeles and on to the outer harbor at San Pedro.

The Esperanza Consolidated is one of the biggest oil concerns in the State of California and owns thousands of acres of oil lands in the Midway, the Lost Hills, Coalinga and other fields of the San Joaquin Valley. It is at present capitalized at $7,500,000 but the capital will soon be increased to $50,000,000, equal to the capitalization of the Union Oil Company or the Associated. The pipe line company, which will be controlled by the Esperanza, will be a separate corporation, and the project has been financed and only awaits the granting of the franchise asked for in this city to become a reality.

It is purposed by the Esperanza to expend at least $2,500,000 in building one pipe line from the Northern oil fields to San Pedro, and the twelve pumping stations that will be necessary to push 24,000 barrels of oil a day to the southern market. The main trunk line with the laterals to the Lost Hills and other fields will be about 200 miles in length, and the company will pledge itself to build at least 1,500,000 barrels of storage in the vicinity of Los Angeles.

Fitzpatrick has been in Los Angeles for the past two months and in that time has interviewed the big consumers of oil. He has satisfied himself that there is a sufficiently large market in Los Angeles and vicinity to absorb all the oil that can be brought to the city in the pipe lines proposed, and when the market grows the carrying capacity of the lines can grow. Capt. John Barneson of San Francisco, well-known oil operator, is vice-president of the Esperanza Consolidated, and the company is amply financed to carry out its purpose.

Months before the Midway Gas Company prepared to ask for franchises to carry natural gas from the wells of the Honolulu Consolidated to this city, the project of the Esperanza had taken definite form, and according to Fitzpatrick there is no idea on the part of his company to transport natural gas to this city. The Esperanza is essentially an oil producing and carrying company, and will deal in crude oil exclusively. The route through this city of the Esperanza Consolidated pipe line will follow the right of way of the Santa Fe Railway and will be able to supply the entire industrial district of Los Angeles with oil.

The franchise is before the Supervisors and will come up next Monday. The franchise will be sold to the highest bidder.

Fitzpatrick, though his attorneys, Flint, Gray and Barker, yesterday petitioned the Board of Supervisors to advertise for sale and to sell a franchise granting the right to lay two pipe lines constituting one main line, for the transportation and distribution of petroleum and mineral oils. The petition was referred to the committee on franchises.

The route, which is the only item contained in the application except the brief introduction, is as follows:

"Beginning at the intersection of the Ft. Tejon road and the boundary line between Kern and Los Angeles counties, and running in a southerly and southeasterly direction to the northwesterly boundary of the city of Glendale. Omitting the territory contained in the cities of Glendale, Tropico, Los Angeles and Vernon; beginning at the intersection of Pacific boulevard and the Fruitland road, thence in a southwesterly direction to the northerly limits of Wilmington."

CURED IN FIVE DAYS

Hernia, Piles, Fistula and Varicose Veins

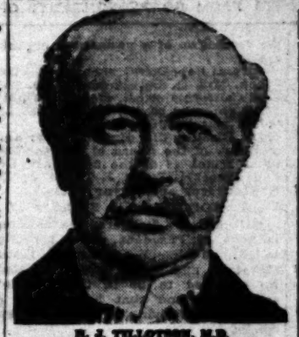

H. J. TILLOTSON, M.D.
[Established 21 Years. Copyrighted.]

I publish my true photograph, correct name and personally conduct my office. I am the longest established, most successful and reliable, as medical credentials and press records prove. Imitation of my copyrighted announcement is an evidence that I am a bona-fide specialist. I make this statement that you will know you consult a Specialist who sees and treats patients personally. I possess skill and experience acquired in such a way that no other can share. Experience is the safe standard by which judgment may be valued and results obtained.

A thorough investigation should be made by every ailing person as to the specialist he commits. Duty and destiny to self and those who depend upon you demand the best medical attention. I have the ability and can give you this service. I have always charged a very reasonable fee, so that my services may be obtained by any man who sincerely desires to be cured. I make no misleading statements or unbusinesslike propositions; neither do I desire to be particularly independent, and I would like to have you for a patient, if you will come to me on a strictly professional basis, and the inducements that I offer, which are my ability and thirty-one years' successful experience. Time-saving treatment and guarantee of cure of certain diseases.

NO MONEY REQUIRED TO COMMENCE TREATMENT. Many patients have no confidence in their doctor because he demands pay before a cure has been effected, and there are many who have been misinformed about their condition, or through unsuccessful treatment have become skeptical and think there is no cure for them. I want an opportunity to treat such cases. It makes no difference about the financial part, as I accept pay for my services as benefits are derived, when I am satisfied the patient is reliable. Health is capital at interest. I will prove my ability to cure you before asking pay for my services.

WRITTEN GUARANTEE.

Dr. Tillotson's written guarantee means a cure or no pay for services. I guarantee to cure certain diseases or refund every dollar you have paid me for my services. My services cost you nothing unless I cure your Varicose Veins, Hernia, Piles, Fissures, Fistula or any disease I guarantee to cure. My terms are reasonable and no more than you are willing and able to pay.

READ MY BOOK — It contains information every young man, husband and father should have regarding himself. Book Sent Free to those who, in my opinion, will be benefited by it. Call or write before treating for disease or disorders.

Many Cases Cured Permanently in FIVE DAYS. Most Time-Saving, Most Natural, Most Safe. No Detention from Occupation, Family or Home. A Radical and Permanent Cure. I Will Give $500 to Any Charity as a Guarantee That Every Statement in This Announcement Is True.

I cure rapidly, painlessly and at small expense. Cured patients are my testimonials; however, I do not make patients' names merchandise by publishing them. I will give conclusive evidence of my merit, which is obtained and maintained by ability. I invite you to come to my office. I will explain my treatment for Hernia, Piles, Fistula, Varicose Veins, Pelvic, Nervous, Blood, Kidney, Bladder and Rectal Diseases. I will give you free a physical examination; if necessary a microscopical and chemical analysis of secretions to determine existing pathological and bacteriological conditions. Every person should take advantage of this opportunity to learn their true condition. Certainty of cure is what you want.

VARICOSE VEINS.

In the cure of Varicose Veins, Rupture and Associate Diseases of the Pelvic Region, I am successful in bringing to bear the curative power of Nature's forces in such a manner as to supplant the old-time, wide-open surgical operation. Once it required several weeks to treat these conditions and the method which some still use is such as to endanger the life of the patient and require a long period of convalescence. Now an absolute cure can be accomplished in a few days and with perfect safety.

TRUSSES SELDOM CURE RUPTURE.

Disregard for existing Hernias has cost many lives. The smallest hernias are the most dangerous to life, because of the increased liability to strangulation. I am aware that a great deal of fraud has been practiced on the public in connection with the alleged cure of rupture, and when I say positively that I cure Rupture, to stay cured, I do not expect any one to accept my statement without investigation of my professional work. My claim to your confidence is based on absolute facts, accomplished results. A personal consultation I will make a free examination and can explain every detail of your Hernia and demonstrate to you the curative value of the method I have discovered. I invite the careful investigation of any person who sincerely desires to be cured. I cure Rupture, to stay cured, with perfect safety, and cannot no suffering, and do not detain you from occupation under Written Guarantee. Many cases cured to stay cured by a few treatments.

PILES, FISTULA, RECTAL DISEASES.

These diseases are very common; most frequently found in people of middle or advanced age; are exceedingly annoying, often very painful, and sometimes very dangerous, and frequently unfit one for pleasure or occupation. My treatment and successes are the result of years of experience; my treatment is kindly applied. I cure Piles without cutting. Some cases are cured by one or more treatments. If I do not cure your Piles, Fistula and other Rectal Diseases, my treatment does not cost you anything. Gentleness in treatment comes from treating many cases, so I guarantee a cure of Piles, Fistula, Varicose Ulcers and all curable Rectal Diseases.

KIDNEY AND BLADDER DISEASES.

With these diseases you may have more complications than are presented by any other diseased organs. By my searching illumination of the bladder I determine accurately the diseases and by my full, exhaustive examination and urinalysis, make sure of the condition of the kidneys, thus laying foundations for scientific treatment.

I OFFER A FREE CONSULTATION AND EXAMINATION.
ENGLISH, GERMAN, SWEDISH, NORWEGIAN, DANISH, SPANISH SPOKEN.

H. J. TILLOTSON, M. D.

Office Hours—8 a.m. to 12 m., 1 to 5 and 6 to 8 p.m. Sundays 9 a.m. to 1 p.m.
Entrance 254 South Broadway. Cor. Third and Broadway, Los Angeles.

WANTED—
HIGH-GRADE FURNITURE SALESMAN

—A man thoroughly familiar with furniture, especially of the higher grades, also with working knowledge of floor coverings, draperies, etc. A permanent position in one of best houses in city to right man. Correspondence of employed men will be accorded strictest confidence. Give full particulars in letter and state time convenient for personal interview. Address D, box 136, Times Office.

PHI KAPPAS BREAK BREAD.

Half a Hundred Members of the Los Angeles Alumni Banquet at the Jonathan Club.

Woodrow Wilson was invited to the Founders' Day banquet given at the Jonathan Club by the Los Angeles Alumni Association of the Phi Kappa Psi fraternity, last night, and he regretted his inability to attend in a telegram, which was read just before the oratory.

Fifty-six members were present and President Ora E. Monnette acted as toastmaster. He was felicitous in his opening address and particularly happy in his introduction of the various speakers. Among those who expounded the beauties of fraternalism as exemplified by the college societies were: Robert J. Burdette, E. M. Campbell, Ingle Carpenter, S. C. Evans, Robert J. Lebrick, George B. Overmyer and William L. Peters.

The menu was a supreme achievement of the caterers art and was supplemented in addition to the speeches with musical numbers and artistic performances by members of local theatrical companies.

Among those present were: J. J. Andrews, H. A. Barclay, H. L. Billsen, John H. Blackwood, E. Y. Boothe, George F. Bovard, E. H. Bresee, S. C. Brewster, Eugene M. Brown, A. B. Carpenter, Harry A. Cole, W. J. Curror, R. G. Curtiss, E. H. Day, L. L. Elliott, L. A. Ewing, Harry Gray, H. W. Hall, H. M. Harford, R. S. Hawley, Edwin House, H. K. Humfreville, A. F. Isaacson, G. H. Janeway, J. W. McKinley, S. E. Meserve, L. A. Mills, W. H. Kiger, W. C. Little, A. H. McAdoo, M. L. Neely, C. S. Newberry, H. F. Norcross, A. A. Peters, Phillip Plater, S. F. Porter, R. A. Rooks, E. W. Russell, C. G. Shipham, G. B. Stocks, F. L. Stocks, C. A. Stuteman, Lovell Swisher, H. N. Taylor, W. H. Thomas, H. M. Thompson and Tudor H. A. Tiedemann.

FIRE IN APARTMENT.

An over-heated oil stove was responsible for a small fire at an apartment-house, at No. 901 West First street, owned by T. W. Weisendanger, and occupied by O. O. Ferris, last night, and for a time it was feared that the entire structure would be destroyed. The fire department confined the flames to the apartment where it started with a resulting loss of $200 on the building and a like amount on the contents.

Classified Liners.

MINING—

GOLD MINING REVOLUTIONIZED BY THIS up-to-date dry concentrator invented and manufactured by Todd & McCartney; the only machine invented that will save all metal values; this machine has a capacity of 100 tons per day. We do not care if you are from Alaska or Missouri, come and we will show you; demonstrations daily from 9 A.m. to 4 p.m., at 1220 CENTRAL AVE., Los Angeles, Cal. Do not fail to see this wonderful machine. Phone MAIN 3825.

WANTED — GRUBSTAKE TO LOCATE gold claims in San Bernardino County, who know several claims open for location that will assay $12 on surface. W. B. ADAMS, Manitou ave., L. A.

ACME ASSAY OFFICE, 108 N. SPRING. Gold, 75c. Gold, Silver, $1.00 and Copper, $1.25, and lead, $1.00.

HEDGES TEACHES ASSAYING AND GIVES ANALYSIS. 108 N. SPRING.

BAVERSTOCK & STABLER, ASSAYERS and chemists, 220 W. 1ST ST. Both phones.

REMOVAL—WADE & WADE, ASSAYERS, to 149 S. BROADWAY. Improvements.

MUSICAL INSTRUMENTS—
For Sale, Exchange, Wanted.

OUR GREAT FACTORY SALE.
Two pianos have all been turned in on player pianos during the past week. Take them away on your own terms.

$350 Rosewood Steinway, good condition....$187
$450 Arnold & Bach, mahogany; can't tell from new.....$265
$350 Mahogany Steinway, like new condition.....$237
$400 Fischer, oak case, like new.....$247
Chickering Grand, recased piano, like new 1907, would make good auction piano.....$340
$500 Decker Bros., rosewood, Colonial style.....$285
$350 Cable, walnut case, 7 years, like new.....$210
$350 Shoninger, mahogany, first class condition.....$247
$325 Fischer, rosewood, fine for church apartment.....$205

KILER'S MUSIC HOUSE,
344 South Broadway.

FOR SALE—BEAUTIFUL STEINWAY BABY grand piano, in perfect condition; has had but little use; must be sold at once. Will take less than half original cost. Box 12 at 443 S. BROADWAY.

FOR SALE — $1000 STEINWAY GRAND piano, used as new; would take part cash from responsible purchaser. Home PHONE 2062.

FOR SALE—MY BEAUTIFUL PIANO FOR $150 or will rent for $2 per month to careful party. 761 S. HILL ST., Room 4.

FOR SALE—MY $400 CABINET GRAND PIANO, beautiful case, will sacrifice or rent, $3.00 a month. Must move at once. 329 W. 27TH between Hill and Broadway.

FOR SALE—BEAUTIFUL UPRIGHT PIANO, oak case, if taken at once, will sacrifice for $125 or will rent to reliable parties for $3.50; also fine organ, $25. 530 W. FIFTH ST.

FOR SALE—UPRIGHT PIANO, BARGAIN, standard make, also a leather couch. Phone West 2254, or call 2264 Bullard.

FOR SALE — MUSICAL INSTRUMENTS, beautiful baby grand, Chickering play 365½ S. GRAND.

FOR SALE—UPRIGHT PIANO IN F condition; only $140 for immediate sale. Call for inspection. 439 S. HILL ST.

TYPEWRITERS—
Of Various Makes.

TYPEWRITERS OF ALL MAKES.
Largest stock. Lowest prices.
Every machine guaranteed.
First-class typewriters rented.
$5 FOR 3 MONTHS.
Every rental is perfect condition.
AMERICAN WRITING MACHINE CO.
734 S. SPRING ST.
A1912, Main 5262.

RENT FROM THE MANUFACTURER.
Olivers, three months, for $4; No. 5 Co. for $1 per month. THE OLIVER TYPEWRITER AGENCY, Fifth and Olive. Phone Main 8087.

WANTED—ONE SECOND-HAND wood typewriter; must be good. Call Main 64, F. B. COLLIER.

Cities and Towns of Los Angeles County.

NEWS REPORTS FROM CORRESPONDENTS OF THE TIMES.

Pasadena.

ADMITS ERROR AND RESIGNS.

Pasadena Health Officer Asks to Be Relieved.

Make Mistake in Diagnosis of Alleged Smallpox.

Men Arrested in Police Raid Forfeit Bonds.

[Office of The Times] No. 33 S. Fair Oaks Ave.]

PASADENA, Feb. 20.—Dr. Stanley P. Black, City Health Officer of Pasadena, yesterday tendered his resignation to Mayor Thum. He wrote that he had made a mistake in diagnosing the case of the little daughter of F. W. Hawks, of No. 998 San Pasqual street, as smallpox, and that he felt as though he should resign for the good of the health department.

After a conference of members of the City Council at the office of Mayor Thum last night, at which various questions were discussed, the Mayor said:

"The resignation will probably not be accepted immediately. Dr. Black has said that he will continue in office until a successor is decided upon."

The Mayor would not say definitely whether the resignation will be accepted or not, but intimated that it will.

"I feel that Dr. Black desires to resign," he said. "I think that he is determined to."

The Mayor yesterday was the recipient of letters requesting that the resignation be not accepted, the writers contending that, even though a mistake had been made, Dr. Black had acted in good part in establishing a quarantine where even doubt existed. The resignation itself, under date of the 18th inst., and addressed to Mayor Thum, reads:

"Today I had Dr. L. M. Powers and Dr. F. F. Rowland to see Mr. Hawks' child. They pronounced the case not smallpox. In view of the publicity of the case and the mistake in diagnosis, I believe it best for the health department of the city that I retire from office.

"Therefore, I beg that you will accept my resignation as a member of the Board of Health."

The Pasadena Anti-Compulsory Vaccination Society, some of the members of which started the agitation that resulted in the discovery that the case in question was not smallpox and the resignation of Dr. Black, met again last night at Elks Hall.

The resignation of the Health Officer being on file at the office of the Mayor when the meeting convened, there was little to do but announce the fact and proceed with another matter, namely the formation of a permanent organization.

Several speakers mentioned Dr. Black, Mrs. G. Layagnino, of No. 568 East California street, created a ripple of laughter by saying that he was an "ideal measles doctor."

Dr. Black is City Health Officer and secretary of the Board of Health. The other members of the board are Dr. J. J. Bleecker, Dr. C. J. Tracy, Dr. D. B. Van Slyck and Mayor Thum.

RODGERS IS BACK.

Calbraith P. Rodgers, the aviator, is back in Pasadena, after his trip to New York. He is at the Hotel Maryland and stated last night that he expected to be in the city for some time and that he will do a good deal of flying in the next few weeks.

Asked about the report that he would attempt to cross the Atlantic Ocean, he said:

"That has been called off. I find that there is no prize on the other side. I believe that the Atlantic will soon be crossed in an aeroplane, however, although it may not be me who does the flying."

Yesterday the aviator went to Riverside and paid a $20 fine for Mrs. Rodgers, who had fallen into the clutches of the law for speeding in an automobile.

CITY GETS BAIL MONEY.

None of the nineteen men arrested for gambling in two different raids made by the police last Saturday night appeared in court yesterday. The bail was declared forfeited in all cases. It amounted to $210. The places raided were a Japanese employment agency and restaurant at No. 61 North Fair Oaks avenue and the Nolan garage, corner of South Fair Oaks avenue and Center street.

WEDDING TAKES PLACE.

The marriage of Mrs. Stella Belle Hartrey, sister of H. C. Holt of No. 640 South Los Robles avenue, and Capt. William Munson Goodale, in command of Co. K, First Infantry, took place at the Holt residence at 12:30 o'clock yesterday. The bride obtained the marriage license in Los Angeles last week because the bridegroom was to come hurriedly from the North for the ceremony and would not have the time to do so.

The house was handsomely decorated with flowers. Rev. Robert Freeman, pastor of the Pasadena Presbyterian Church, officiated. Capt. and Mrs. Goodale will go to Vancouver, but the captain's regiment is soon to be transferred to Ft. Shafter, Honolulu, P. I.

Wadsworth sells paints.

Suburban property in beautiful La Canada Valley. Agent for the Lanterman Estate's properties. H. L. Havman, La Canada.

Times dictionaries now on sale at the Pasadena Branch, 52 S. Fair Oaks.

An auction; my entire stock of Japanese and Chinese art goods, jewelry, Navajo rugs, furs and embroideries. Today 10:30 and 2:30. O. A. Bosley, No. 296 E. Colorado street.

Canton, Imari, Korean old blue porcelains. Beautiful specimens at Grace Nicholson's.

Hotel Vista del Arroyo, Pasadena.

Indian baskets. Wigwam, 61 N. Euclid.

South Pasadena.

AN EXPERT TALKS ABOUT TRAFFIC CONGESTION.

SOUTH PASADENA, Feb. 19.—Giving as his belief that the solution of the present traffic congestion of the north-bound interurban cars out of Los Angeles, is the problem of the exchange of transfers between the Pacific Electric Railway and the Los Angeles Railway lines crossing San Pedro street between Aliso and Sixth, George A. Damon gave a detailed discourse on traffic problems facing Los Angeles and its neighboring cities at a meeting last night of the Intercity Commission in the City Hall, South Pasadena. Mr. Damon is dean of engineering in Throop Institute, Pasadena, and an associate of Bion J. Arnold in "experting" municipal transportation problems.

Even with the construction of a Pacific Electric line on San Pedro street, however, he regards the problem as solved only for a few years, looking forward to the time when the Pacific Electric naturally will take advantage of the new terminal and depot projected by its allied corporation, the Southern Pacific, and enter Los Angeles on its own right of way.

"Not until the interurban lines have their private right of way into the city," he said, "will there be any possibility of a permanent high-speed terminal."

Mr. Damon traced the growth of population, which always follows certain natural laws—first a center, then a movement away from that center, with a concurrent formation of new centers and another era of expansion, carried on indefinitely, the outside centers gradually expanding toward each other and gradually knitting together an entire community. He complimented the three cities on their Intercity Commission, which was doing pioneer work in the right direction.

After sketching a number of details which the Intercity Commission could properly take up, he said that a consistent transportation policy, so far as the three cities mentioned were concerned, should include at least the following:

"First, the immediate use of San Pedro street pending a more elaborate terminal. This is being held up owing to the objection of property owners on the street to any line which will not give them local service. To put local cars on the street as well as the interurban would be merely to move the congestion a few blocks east, and if a transfer arrangement between the companies stands in the way they should concede the point for their mutual benefit.

"Second, the Pacific Electric should be encouraged to develop and disclose plans for a high speed terminal in Los Angeles, entirely independent of the city streets.

"Third, a system of express through cars should be arranged to serve each well-developed center.

"Fourth, more local cars should be provided between centers. A local loop could be put in operation over the present tracks connecting Pasadena, South Pasadena, Oneonta and Oak Knoll, running cars in both directions and giving transfers to any of the through cars on the Los Angeles main line at convenient transfer points.

"Fifth, in connection with the district plan for the entire territory, reaching from the mountains to the sea, there should be a concerted movement toward the design and control of a comprehensive system of transportation, which naturally will become the backbone of a united and prosperous community. One of the first requirements of this district plan should be the gradual elimination of all dangerous grade crossings."

At the close of his address, Mr. Damon was elected an honorary member of the Intercity Commission, being the first to receive that honor.

At the next meeting of the commission, which holds open sessions every Friday evening in the South Pasadena City Hall, the problem of an outfall sewer to accommodate the entire territory between the Arroyo Seco and the San Gabriel River, and from the mountains to the sea, including Whittier and other important centers of population, will be discussed in detail.

Gnawing Waves.

HIGH TIDES LEAVE MARKS ON VENICE BREAKWATER.

VENICE, Feb. 19.—The high tides tore down thirty feet of the Short Line beach breakwater at Center street this morning and took heavy [illegible] out of a section joint in the same [illegible] at Clark street. Breakers seven [illegible] high thundred in and undermined [illegible] breakwater and the sidewalk [illegible] to travel dangerous for pedestrians. Big rolls of sand followed the [illegible] back into the sea and the retaining wall fell for lack of support. [illegible] built five years ago to protect [illegible] Lawnly against the encroachments [illegible] waves, but evidently did not [illegible] deep enough in foundation. The [illegible] situation leaves much more of [illegible] wall which will be less powerful tomorrow than today. Next month some of the highest tides of the year will pound this wall and are likely to leave little of it unless energetic measures are taken to stem the breakers before they reach it. Houses were threatened with destruction along this beach six years ago and many feet of sand carried out, leaving only a narrow strip for the walk and breakwater, which were erected to avert further damage. Because of conformation of the shore line the currents seem to concentrate at this point and tear in more furiously than anywhere along the bay shore. The broken wall will be examined by engineers to determine what can be done by way of preventing further damage to the breakwater and walk.

Long Beach.

DAZZLES WITH FANCY CAPERS.

Long Beach Thrilled by Rodgers's Flights.

Raising Funds to Entertain Mystic Shriners.

Elks Will Revise Plans for Their Clubhouse.

LONG BEACH, Feb. 19.—Aviator Calbraith Rodgers, who went East a month ago after completing his transcontinental flight, slipped into town today quietly and feeling airily inclined after his railroad trip, spent the afternoon in flights over the city, out over the ocean and over San Pedro hills.

As Rodgers was impatient to get in the air, he borrowed the Elton biplane, which was wrecked at Domingues and rebuilt by Shaffer & Daugherty, and made a pretty flight above the city, during which he performed all manner of stunts to the delight of thousands who thronged the ocean front. Having satisfied himself of his control of a plane he had never seen before, Rodgers made a pretty landing and then for the next two hours, enjoyed himself giving others a trip. Successively he took aloft his mechanics, Albert Wiggins and Frank Shaffer, and then, with Crossen, an aviator, he strolled over towards San Pedro. Returning he wound up his afternoon diversion by taking Earl Daugherty over the city. He circled Hotel Virginia several times, cut spirals, and figure eights and wound up by volplaning down to a safe landing on the beach from a height of 2000 feet.

Rodgers has recovered from his injuries, and is in good health and spirits. Asked about his future plans he said he had not been back long enough to formulate any. It is rumored, however, that he intends to start a school of aviation either here or in Pasadena.

MAKING PLANS.

When the Shriners from all over the country come to Los Angeles next May, they will find that Long Beach has not been a bit backward in doing its share to make their stay pleasant. One day has been assigned to this city for entertaining and the local bunch has been busy since last fall in preparing the programme. This took several months, and now that it has been arranged, the next and most important matter is the securing of the $5000, which will be necessary to carry out all the features proposed.

So far the local Shriners have about $1800 in hand and to raise the necessary $3200 will make a systematic and novel canvass of the city, one week from tomorrow. Twenty teams of five men each have been selected, and drilled into the fourteenth century methods of extracting money if necessary, and between the hours of 2 and 5 o'clock, will make a concerted attack upon the business and professional men of the city.

The business district has been mapped off and each team will have a designated territory which it will cover thoroughly in the hours mentioned, and no man interviewed will be permitted to escape until he has contributed liberally to the fund.

Careful estimates have been made of what each victim may be relieved of, and the Shriners are satisfied that there is no possibility of failure. In fact the team that comes in with less than the amount expected of them will be required to make up the deficiency. Long Beach boosters are mild mannered as a rule, but if necessity requires, can be depended upon to use forcible persuasion.

REVISED PLANS.

Revised plans for the Elks' new clubhouse made necessary by the swapping of the original site on Ocean avenue for another lot on Cedar avenue, are being prepared by the architects. The building will be fifty-five feet wide, and 110 feet deep, five feet being left clear on the south side and ten feet in the rear, giving the building ample light on four sides.

It will be practically a four-story structure as the basement will be half above the ground and in which will be the banquet hall. On the first floor will be the social quarters, on the second floor the bachelor quarters, and on the top floor, the assembly hall of the lodge.

ATHLETIC GIRLS.

The school board are considering a request from twenty-four of the school teachers, who have charge of the girls' athletics in the different buildings for one afternoon off at 3:30 each week to take gym work at the Y.W.C.A. They claim they all do extra work at the school without pay and that it is impossible to take the gym work at night. The only objection appears to be that this favor would make these teachers appear to the balance of teachers as a privileged class.

NEWS BRIEFS.

A report of the wharfinger on the city docks in the inner harbor shows that since the docks were thrown open for business fees earned have amounted to $417.85, while the expenses have been only $73.18 or about 18 per cent.

Canadians who are spending the winter in Southern California will hold their fourth annual basket picnic at the auditorium on Tuesday. Dinner will be served at 1:30 followed by a programme of speeches, songs, recitations and instrumental music. J. H. Black is chairman of the society and E. Hooper, secretary and treasurer.

The Lady Maccabees have elected and installed as officers, Mrs. J. G. Hunt, Commander; Mrs. Olga Robrahn, Lieutenant-Commander; Mrs. Abbie Hirsch, Record Keeper; Mrs. Clara Porter, Finance Auditor; Mrs. Effie Mapes, Chaplain; Mrs. Jessie Bowers, Lady-at-Arms; Mrs. Ella Martin, Sergeant; Mrs. Winifred Cover, Captain of Guards.

J. J. Mason, the Oregon school teacher, sent to Bixby school to control a bunch of unruly pupils, decided Saturday that he could not accept the place because of the serious illness of his child and today Superintendent Graham secured J. W. Kerr for the job. Kerr is a tall, rugged man and looks as though he would be equal to the emergency. He was formerly principal of the Corona High School.

Relative to the proposed school bond issue of $100,000 which is to be voted on next month for three new school buildings, Superintendent Graham today gave out figures of the existing indebtedness of the district. There are outstanding $132,000 of grammar school bonds and $228,000 High School bonds; $13,500 is retired each year.

John Larkey, aged 57, died last night at his home on Cerritos avenue. He was a native of Denmark and has lived several years in Long Beach.

Mrs. Mary E. Wright died yesterday at her home on Linden avenue. She was a native of Virginia and 81 years of age. She leaves two children.

Mrs. Sophronia T. Craig died this morning at her home on Obispo avenue. She was a native of Ohio and 65 years of age.

TRIFLING WITH THE COURT.

Justice Carrillo of Santa Monica Issues Notice That Prosecutions Started Must be Completed.

SANTA MONICA, Feb. 19.—Chief of Police Randall has served notice on complaining witnesses who want to back out of cases they have started in court, that they are in danger of being arrested and brought in themselves to answer to Judge Carrillo for trifling with the machinery of the law. This morning a young Mexican asked the judge to be lenient with a young man who was arrested for breaking in a door and pulling the hair of a woman. This so angered the Chief that he immediately issued an order against such interference.

BIDS OPEN TODAY.

Tomorrow the bids for the Elks' new clubhouse to be built on Ocean and Fremont avenues, will be opened and the contract will be awarded without delay and the work upon the structure started. The clubhouse will be one of the handsomest buildings in the bay district, and will cost nearly $40,000. The site overlooks the mountains and the sea.

"PRINCE CHAP."

George W. Burley, an Alderman of Buffalo, N. Y., known among his friends as the "Prince Chap," is a visitor in Santa Monica. He came down to the beach Saturday in Chief Sebastian's machine and was the guest of Buffalo friends at dinner. The Chamber of Commerce of this city will invite Mr. Burley to attend one of their meetings and address them on municipal ownership of public utilities. A number of former Buffalo residents will give an informal dinner soon in his honor.

The pupils of the Santa Monica schools are circulating a petition which will be presented to the Board of Education asking that they be given a holiday on Washington's Birthday instead of having patriotic exercises on that day. It is not expected that the board will act favorably upon the petition as the State school law requires appropriate exercises to be held in every school on Washington's Birthday.

POMPANO RUNNING.

Pompano are taking the hook about the municipal pier. One angler pulled out eighteen today and good-sized ones at that. The run is not a big one but considering the rough water that has ruled so long, any fish are counted great luck by the sportsman and the proprietor of the pier battery.

DIES FROM INJURIES.

Young South Pasadena Woman Struck by An Electric Car Succumbs to Internal Hurts.

SOUTH PASADENA, Feb. 19.—Miss Edna Wilson, who was struck by a Pasadena-bound two-car train Saturday evening near Rollins street, died at the Pasadena Hospital last evening, resulting from a fractured skull and internal injuries. Her brother, who lives in Portland, Or., has been notified, and is on his way to this city. No funeral arrangements will be made until his arrival.

NEWS BRIEFS.

Making its first appearance before the student body at the High School this morning, the new orchestra under the direction of Mrs. N. C. Merritt, scored a decided hit. The membership includes Helen Reynolds, Ruth List, Beatrice Shults, Martha Thompson, Raymond Stone, Lynn Tuttle, Frank Roe, Marsden Van Cott, Newell Moore and Miss Helen List, accompanist.

The W.C.T.U. will meet tomorrow afternoon at the home of Mrs. S. E. Beckwith, No. 1126 Oxley street, at 2:30 p.m. Members and friends will observe Miss Willard's birthday.

What Does Freshness Really Mean?

Flowers plucked yesterday left in the living room, will not be found as fresh today as those plucked even days before which have been kept protected from the atmosphere and dust.

Exactly the same thing is true of cooking fats. Most of them are packed in tubs or loose-covered pails exposed to the air, dust or odors, and they quickly deteriorate in quality. Cottolene, however, is packed in sealed, air-tight pails. No matter how long it is kept, Cottolene is absolutely fresh—"undiminished in excellence, unimpaired in strength"—the real meaning of the word as given by standard lexicons.

DELICATELY FORMED

and gently reared, women will find in all the seasons of their lives, as maidens, wives and mothers, that the one simple, wholesome laxative remedy which acts gently and pleasantly and naturally and which may be taken at any time, when the system needs a laxative, with perfect safety and really beneficial effects, is Syrup of Figs and Elixir of Senna.

It has that true delicacy of flavor which is so refreshing to the taste, that warming and grateful toning to the stomach which responds so favorably to its action and the laxative effect which is so beneficial to the system when, occasionally, its gentle cleansing is desired.

The genuine, always bearing the name of the California Fig Syrup Co., may be purchased from all leading druggists in original packages of one size only; price fifty cents per bottle.

FREE BARBECUE

at the new town of

Van Nuys

In Celebration of its First Anniversary

Thursday, February 22

Washington's Birthday

Excursion Rates

No Lots Sold on that Day. Free Dinner
Free Automobile Rides Around the Town

COME

Frequent Cars from Pacific Electric Hill Street Station, or take Southern Pacific Steam Cars, or go by Auto via Superbly Scenic Cahuenga Pass.

W. P. Whitsett

Sales Manager Van Nuys, 319 South Hill Street

Home F-2369 Sunset Broadway-3525

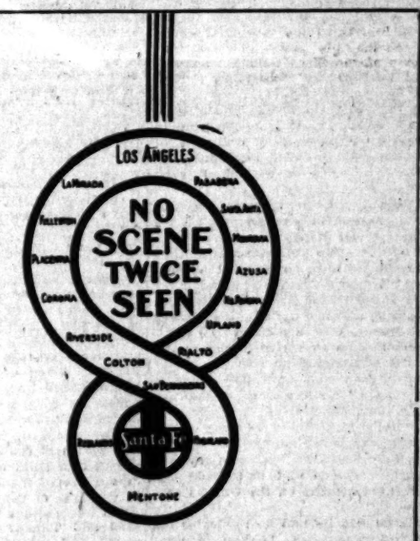

NO SCENE TWICE SEEN

Santa Fe all the Way.

Through Pasadena—San Bernardino—Redlands—Riverside—Corona. Past the famous Arrowhead. Through Santa Ana Canyon.

Stops at Redlands and Riverside for sight seeing—Mission Parlor Car all the way. Leave 8:30 a.m., $3 round trip limited to 8 days. $2.05 round trip Sundays, limited to date of sale.

Our Folders Tell.

E. W. McGee, General Agent, 334 South Spring St.

Telephones: A5234; Main 738; Broadway 1559

THRIFT

Thousands of small investors have made hundreds of dollars each by buying "home building" shares on easy payments.

Big investors have made fortunes. We are not seeking large subscribers. The more stockholders, the more friends—the thrifty kind.

Be thrifty and buy while the company is yet young.

$1 monthly will start you—buys 100 shares.
$2 monthly buys 200 shares.
$3 monthly buys 300 shares.

Each new buyer adds something to the value of your stock.

Start now. Don't wait.
Shares, 20c today.
Will soon be 25c.

CUT OUT AND MAIL.

SEND ME "THE WHISPER" (FREE.)

Name.....
Street.....
City.....

SOUTHERN CALIFORNIA HOME BUILDERS.

Ground Floor, Consolidated Realty Bldg., 410 W. Sixth Street.

CHOICE POTATO LAND
At $200 Per Acre
On Easy Terms.

You can raise 200 sacks to the acre at $3.00 per sack.

J. F. Sailiet, A. M. Jones, AGENTS. 505 Pay Bldg. A 1311.

HOFFMAN'S MILLINERY

425 SOUTH BROADWAY

Home F4092

CANCER
IN WOMAN'S BREAST

Always begins a small lump and will always poison deep in the armpit, then KILLS QUICK!

I Will Give $1000 If I Fail to Cure

No Knife or Pain—No Pay Until Cured

I absolutely CURE in the old WRITTEN GUARANTEE way. Many wonderful cures. 5000 Cured. Any Tumor, LUMP or SORE on the LIP, FACE or BODY long in COMING. It never pains, IT POISONS to DEATH. 128-page book sent free. Testimonials of thousands cured after others failed. WRITE TO SOME ADDRESS DR. & MRS. DR. CHANLEY "Strictly reliable—Best Cancer Specialists in the world." 747 South Main Street, Los Angeles, Cal. KINDLY MAIL this to SOMEONE with CANCER

A. GREENE & SON

Exclusive Ladies' Tailors.

SPRING GOODS AND FASHION PLATES HAVE ARRIVED.

321-25 W. SEVENTH ST.

Third Floor over Bronson Dept. Co.

New Perfection Oil Heater $2.95

AIR-TIGHT HEATERS $3.25

Agents for "Jewel" Gas Ranges.

HENRY GUYOT, 538 So. Spring.

"Dutch Chocolates"
at "Christopher's"
ALL FOUR STORES

Elastic Hosiery
Made to Order.
Trusses that Fit
Wheel Chairs for Sale
PACIFIC SURGICAL MFG. CO

MIHRAN & CO.
Established 1878. Importers
ORIENTAL RUGS
810 S. Broadway

Absolutely no danger—cost Only $12.00.

Clean, saves its cost for itself in coal bills first only year.

HOT WATER

Why use dangerous, expensive heaters? Cheapest and best furnace in the world. Sectional Heating Co., 637 W. Washington.

BROWN'S BRONCHIAL TROCHES

For Hoarseness, Coughs, Bronchial Troubles, Bronchial and Asthmatic Troubles. Give prompt and grateful relief. An article of superior merit, absolutely free from any harmful ingredient. Sold only in boxes. Sample mailed free.

JOHN I. BROWN & SON, Boston, Mass.

Story of the Day's Events Below Tehachepi's Top.

NEWS REPORTS FROM CORRESPONDENTS OF THE TIMES.

San Bernardino.

ORANGE SHOW DRAWS THRONG.

National Citrus Exposition Opens Auspiciously.

Prizes Will Be Awarded the Winners Today.

Citizens of San Bernardino Honor Originator.

SAN BERNARDINO, Feb. 19.—[Exclusive Dispatch.] With a blaze of fireworks the National Orange Show was thrown open to the public tonight. aFrmality crept into the proceedings just the brief part of half an hour when orators dwelt in glowing terms upon the beauty of the products spread out before the thousands of visitors, who were delighted at the revelations which on every hand abounded.

A shadow for an instant crept over the proceedings when it was announced that Superintendent Perkins of the Orange Show Association had been stricken with illness, only yielding to the persuasions of friends to leave his position of duty when forced by physicians. Perkins was game, though, and for a few moments occupied a position on the gaily-decorated platform. To him belongs the honor of an orange show, and to his work belongs the credit for the big exhibition which is now spread out before the public in the big fruit exposition.

Former Mayor S. W. McNabb introduced President C. M. Grow of the National Orange Show Association, who in turn introduced the several speakers, among whom were Mayor J. S. Bright and John S. Gardner of the California Watsonville Apple Association. Telegrams from C. C. Teague, president of the Panama-California Exposition, and others were read.

While the speeches were brilliant and came bubbling up from hearts that felt the thrill of elation over the brilliant fruit show, the attractions throughout the big tent were a great an allurement to the crowd, which wandered from the speakers' stand and was soon oblivious to all but the displays, which are beautiful beyond description.

The Santa Fe's feature exhibit, a miniature refrigerator train, brilliant with colored incandescents, and fully "manned" is one of the chief attractions. The "full-crew law" is fully obeyed in the manning of the train, a humorous fact not lost upon trainmen and their friends. H. S. Lutz, superintendent of shops, and his committee came in tonight for much praise over the manner in which they had worked out their clever idea.

The Fresno county's exhibit was completed late this evening, and forms one of the most fetching in all the exposition.

The show represents a collection of 10,000 oranges, lemons and grapefruit, representative of the $60,000,000 industry of the State. Throughout the big tents the thousands of colored incandescents shed light upon the beautiful collections, enhancing the glorious effect of the show.

Though this was the opening night of the exhibitions were surpassed in the attendance between 7000 and 8000 visitors being sold. So great were the crowds that the immense tents proved too small to accommodate the throng until an overflow was sent running into the industrial exhibit, where all sorts of manufactured articles connected with the citrus industry are on display, including several big nursery exhibits, which show to the uninitiated visitor the small beginnings of an orange grove.

Tomorrow the test will be put to the various exhibits, Tuesday being the day for judging the fruit, in connection with the contest for honors. The day will be in charge of Redlands, and boosters from the neighboring citrus section propose to send an immense delegation. W. L. Frost, who is in charge of the Redlands exhibit, has scoured his district for the largest oranges, lemons and grape-fruit, and these will be features in the special display Redlands will make Tuesday. Redlands will have an automobile parade all its own for the day. For this 500 pennants emblazoned with the word "Redlands" have been secured. The parade starts from Meadow Brook Park at 2:30, and will storm the fruit exposition.

Following is the programme for today.

At 10 a.m.—Opening of exposition tent; judging of exhibits.

At 10 a.m.—Children's day. Parade of school children of the valley will form at Lugo Park at 10 sharp. Afterward, all children participating will be admitted to the show free of charge.

At 10:30 a.m.—Opening of midway.

At 2:30 p.m.—Programme on stage. Music, orations, etc.

At 2:45 p.m.—High dive in the midway. Grand free exhibition.

At 2:45 p.m.—Loop the gap. Big free exhibition in the midway.

At 7:30 p.m.—Opening of fruit and industrial tents to public.

At 8 p.m.—Programme on stage; music, speeches, etc.

At 9:30 p.m.—Loop the gap. Grand free exhibition in midway.

At 9:45 p.m.—High dive from 100-foot lader. Grand free exhibition in midway.

Don't fail to visit the midway (twenty big, beautiful shows.)

Concert afternoon and evening by Royal Hawaiian orchestra.

"Lakeside Inn," fine auto trip.

FALLS DEAD IN BATHROOM.

Brother of the First President of Hawaii Succumbs to Heart Trouble in Riverside.

RIVERSIDE, Feb. 19.—George H. Dole, one of Riverside's oldest and most prominent and substantial residents, was found dead in his bathroom by members of his family at an early hour this morning. Mr. Dole went to his room about the usual time last night and, evidently intending to take a bath, went to the bathroom, turned on the light and filled the tub with water and then evidently the end came suddenly and without a struggle, for he was found prostrate on the floor of the bathroom. Paralysis of the heart was evidently the cause of death, although he had never complained of any heart trouble.

Mr. Dole was a brother of Sanford B. Dole, the first President of the Hawaiian Islands and now District United States Judge of the Islands. Mr. Dole, the father, was a missionary in the islands and his family was brought up there. George H. Dole engaged in sugar planting on the islands for many years, but came to the States in 1889 and to Riverside, where he engaged in orange growing and in the insurance business. He was, during his residence here, a member of the City Council, a member of the Board of Education and a member of the library board. He was a member of the Masonic order and of the Foresters. He is survived by a widow, ten sons and three daughters. The funeral, which will be private, will be held tomorrow afternoon at 2 o'clock at the family home.

"Lakeside Inn," autoists' mecca.

ORANGE.

ORANGE, Feb. 19.—The John T. Carpenter Water Company, which supplies the El Modena district with irrigation water, is making arrangements to increase its already ample supply Arrangements will be made to rent water from the Orange Land and Improvement Association or wells will be put down for pumping plants.

Oxnard.

SIX INJURED IN AUTO WRECK.

Oxnard Youngsters Hurt Taking Joy Ride.

Fifty Men Laid Off by the Sugar Company.

Point Magu Marsh Lands Being Reclaimed.

OXNARD, Feb. 19.—John Fox, an 8-year-old boy, lies near death, and five others are in a serious condition as the result of a boyish prank. Taking the automobile of the father of George Terry, the lads decided to take a "joy ride," and as Terry knew something about driving a car started for Camarillo. About half a mile outside that city, the machine suddenly went into a ditch and while endeavoring to get out of it, turned over, burying some of the lads beneath it, and throwing others to the street.

Young Fox was practically scalped besides suffering deep cuts upon the head. That he has lingered throughout the day is considered somewhat remarkable by physicians. His brother Albert was also badly injured and young Terry, Harry and Sam Browning, and Dick Franklin, were also injured.

MEN LAID OFF.

Half a hundred men were today let out by the American Beet Sugar Company because of lack of activity, due to the continued dry spell. This is one of the most serious steps taken in years, because it virtually means that unless rain is soon forthcoming there will be no activity at the sugar factory.

These men are employed prior to the opening of a season putting machinery in shape for the opening of the annual campaign, and are kept busy up to the time of the starting of work, usually. A few are still being kept on hand, but it is said that these will be let go unless wet weather gives some indication of coming soon.

ROAD SURVEYING.

Two survey parties, sent out by the State Highway commission, this morning commenced from the central portion of the Conejo Valley to run the survey across the county for the State Highway. This marked the beginning of activity in the county on the new State road. Camp was pitched yesterday afternoon in the valley and from there the party is to work across the county, through to Santa Barbara.

Chief Engineer Clark was on hand to establish the camp quarters of the surveyors and to aid in the starting of work.

RECLAIMED MARSH.

A vast tract of heretofore worthless land is to be reclaimed by the Ventura County Game association according to steps taken today. The land lies on the shore line towards Point Magu and those interested state that $25,000 or more will be spent in reclaiming this. It has been discovered that this land, if drained and carefully worked for a couple of years, will be valuable hay land, and later good beet land. The planting and care during the couple of years, is expected to amount to probably $10,000 more than the reclamation cost.

By the explosion of a distillate tank, connected with the pumping plant on the Will Arnelli ranch, Joe Mendes, a laborer was seriously hurt, and the valuable plant destroyed. Mendes was working in the engine-room of the plant when the explosion occurred and was terribly burned about the face and body. The force of the explosion threw him to the ground, dislocating his shoulder and otherwise injured him. He was rescued from the room by other employes who were attracted by the explosion.

Lakeside agency, 334 So. Spring.

Santa Ana.

FOUR WRECKS, ONE INJURED.

SANTA ANA HAS EPIDEMIC OF GASOLINE TRAGEDIES.

Newspaper People Figure in Each of the Accidents but Bear Charmed Lives—Big Suit for Damages. Filed Over Refusal to Transfer Title to Land.

SANTA ANA, Feb. 19.—Three automobile accidents and one motorcycle accident and nobody seriously injured is the record of the last twenty-four hours here. Out of thirteen persons concerned in the automobile affairs, but one is laid up in bed. He is W. K. Robinson of Trabuco, deputy State Game Commissioner. Another remarkable feature of the accidents is that in each a newspaper man or woman experienced some of the thrills they have written about in reporting other people's smashups.

The first accident occurred yesterday afternoon between Santa Ana and Newport Beach. O. C. Overman and his wife and Horace Fine and his wife, baby and 5-year-old daughter were riding beachward when they met an automobile in which Bert R. Rose, a Los Angeles printer, and his wife, were riding. Mrs. Rose was driving, and struck sand. Her machine was diverted into the side of Overman's machine. Mrs. Fine, clinging to her baby, was thrown fifteen feet through the air and alighted shoulder first on a mound of soft earth. By the instinct of a mother, she protected the babe from being crushed. While Mrs. Fine and the baby are both bruised severely, their injuries are not serious. Both automobiles were badly damaged. Fine is engaged in newspaper work here.

Yesterday afternoon W. O. Hart and Justin Craemer, editor and business manager of the Orange Daily News, were riding down a road at Lemon Heights when a steering-gear rod broke, and their automobile plunged off the road, through a line of eucalyptus trees and came to a stop in an orange orchard. Had the machine been going a little faster it would have turned over.

This morning W. K. Robinson was on his way here from Trabuco. In the automobile with him was his sister-in-law, Mrs. Olive Lopez, who is society editor of a local paper, and Mrs. Lopez's daughter, Isabel. Mrs. Lopez is a sister of Mrs. Fine, who was in the Newport road collision. Robinson was traveling about thirty miles an hour. Approaching some bad road he took one hand off the wheel to change the gear, and that instant a front wheel hit soft earth and the automobile turned over. Mrs. Lopez and her daughter were tossed onto soft earth, and escaped injury. Robinson also fell on soft earth, but the front seat of the automobile breaking loose, was hurled on top of him, bruising one leg and hip in a frightful manner. Robinson will be confined to his bed for several days.

Yesterday evening Sam Burke, a local motorcycle rider, training for a race meet here on February 22, was thrown thirty feet through the air when a tire of his motorcycle, which was traveling fifty-five miles an hour, exploded. Burke picked himself up unhurt.

NEWS BRIEFS.

R. E. Carter today brought suit against M. V. Hall of Wintersburg for $5275 damages because Hall refuses to carry out a contract to sell Carter forty acres of land. Carter alleges that the contract price was $12,500, and that the land is worth $17,000. Hence Carter considers himself damaged $4500 because he cannot get the land. The remainder of the $5275 is a claim for commission by C. W. Anderson, agent.

Harlan Remiss of Garden Grove and Richard Fischle of Anaheim were today admitted to citizenship. William H. Key of Placentia found that he had to begin over again. After filing his original application he went back to Canada for ten years. The court considered that visit too long to constitute a visit in the meaning of the law. Key took out his first papers anew today.

Marriage licenses: On February 17, —John A. Guenther, 49, and Theresa Riodl, 42; Lewis S. Thompson, 25, and Florence L. Andrews, 22; Walter P. Bean, 23, and Mabel C. Klintberg, 24; Chauncey W. Courtright, 5 and Edith Burnside, 22, all of Los Angeles: On February 19—James T. Srack, 54, of Madera, and Sarepta T. Heaton, 56, of Orange; H. Bert Walton, 30, and H. Lucile Netherway, 17, both of Bakersfield; Frank N. Bourquin, 21, of San Francisco, and Maria M. Valentine, 19, of Los Angeles.

Fried chicken at Lakeside Inn.

FAITHFUL OLD TIMEPIECE.

Watch Owned by Ontario Man Ticks Away for One Hundred and Six Years Without Variation.

[BY A. P. NIGHT WIRE TO THE TIMES.]

ONTARIO, Feb. 19.—City Clerk Robert O. Brackenridge of Ontario is the proud owner of a watch which, he claims, has kept perfect time for 106 years, which has never been in the hands of a jeweler for repairs, and in all this time has never stopped ticking.

The watch was purchased by Mr. Brackenridge's father in Cincinnati, in 1806, where it was brought with two others from Liverpool, Eng. For three generations it has kept perfect time for the elder male descendant of the Brackenridges.

Mr. Brackenridge declared today that the sun rises and sets by his watch, and that whenever any dispute arises as to the "correct" time, his watch is always the arbiter.

An odd incident in connection with the watch is the fact that while reading the paper a few days ago, Mr. Brackenridge noticed an Associated Press dispatch from Whitesburg, Ky., stating that John H. Wright, of that city had taken a watch 106 years old to a jeweler for repairs for the first time. Along with the traditions handed down with the Brackenridge watch was one which stated that a counterpart of this watch was sold to a Mr. Wright, and as the dispatch stated that Mr. Wright's watch had been handed down from generation to generation, Mr. Brackenridge is sure the counterpart of his watch is in Kentucky, and he intends communicating with Mr. Wright at once.

PAVING COMMITTEE.

President W. A. Fremire of the Ontario Chamber of Commerce today appointed a committee of five prominent citizens to confer with the City Council anent the asphalt paving of A street from city limits to city limits, the proposed route of the National Highway.

At the last meeting of the chamber a request was received from the Council, asking that such a committee be named and the President was given power by the directors to make the appointment. The plan is to put in about nine miles of paving. The committee includes, George A. McCrea, E. D. Abrams, R. B. Campbell, Charles Frankish and George McKibbon.

Lakeside climate is superb.

PECULIAR MEDICINAL CLAY.

Sanatorium Will Be Built at Mecca to Utilize Merits of the Discovery. News Briefs.

BANNING, Feb. 19.—A peculiar medicinal clay has been found near Mecca, Coachella Valley, and a sanatorium is projected.

OFFICIALS FEEL RELIEVED.

Chief Officer Pablo of the Banning Indians is greatly pleased over the action of the San Bernardino City Council in wiping out the red-light district of San Bernardino. For many years the young Indian men, who are under Pablo's supervision, have been enticed to San Bernardino, where liquor was illegally sold to them by the fallen women. It is expected that the San Bernardino order will have a wholesome effect on the Indians's morals.

BIG ENGINE.

The Banning Water Company is making extensive repairs on the local irrigation system, including the placing of a sixty horse-power gasoline engine at a new well sunk in the water canyon.

H. F. Makasky, employed by the government in building irrigation plants at California reservations, will complete an elaborate irrigation system for the Palm Springs Indians this month. The expense will run into many thousands of dollars. The Indians are provided with a farming teacher and it is proposed to make farmers of them.

Lakeside mineral water is good.

Healthy Hair At Small Cost
Faded Gray Hair Banished

What a pity it is to see so many people with thin, wispy hair, faded or streaked with gray, and realize that most of these people might have soft, glossy, abundant hair of beautiful color and luster if they would but use the proper treatment. There is no necessity for gray hair under sixty-five years of age, and there is no excuse for any one, young or old, having thin, straggling hair, either full of dandruff or heavy and rank smelling with excessive oil.

You can bring back the natural color of your hair in a few days and forever rid yourself of any dandruff and loose hairs, and make your hair grow strong and beautiful by using Wyeth's Sage and Sulphur Hair Remedy. For generations common garden Sage has been used for restoring and preserving the color of the hair; and Sulphur is recognized by Scalp Specialists as being excellent for treatment of hair and scalp troubles.

If you are troubled with dandruff or itching scalp, or if your hair is losing its color or coming out, get a fifty-cent bottle of Wyeth's Sage and Sulphur from your druggist, and notice the improvement in the appearance of your hair after a few days' treatment.

Special agent, Sun Drug Co., 300 N. Los Angeles St., 434 W. Seventh St., 200 N. Broadway.

Tuberculosis Medicine Saved This Man's Life.

Pneumonia is a serious disease, and often lays the foundation for chronic lung troubles—sometimes Tuberculosis results. After Pneumonia, or any serious or stubborn cold, it is wise to take Eckman's Alterative.

Don't wait to find out whether the trouble is getting worse, but take Eckman's Alterative in time and avoid the dangers of disease. Read of the recovery in this case:

336 No. 41st St., Philadelphia, Pa.

"Gentlemen: I am getting along very nicely and gaining strength all the time. I now weigh 154 pounds, a gain since September 16, 1907, of 28 pounds more than when I first started to take the Alterative. I wish I had known of it two years ago, as it would have saved me much misery and distress.

"I was suffering from a very serious abscessed lung, which followed a bad attack of pneumonia. My physician and a specialist declared my case hopeless.

"I cannot but be very thankful to you and the Almighty God for the great blessing and change of health it has brought me.

"Since writing the above statement, I wish to say that I have fully recovered my health, having been cured for over five years."

(Signed Affidavit) THOS. REILLY.

Eckman's Alterative is effective in Bronchitis, Asthma, Hay Fever; Throat and Lung Troubles, and in upbuilding the system. Does not contain poisons, opiates or habit-forming drugs. For sale by The Owl Drug Co.'s Stores, and other leading druggists. Ask for booklet of cured cases and write to Eckman Laboratory, Philadelphia, Pa., for additional evidence.

"Times Business Directory"

This is a classified directory, arranged alphabetically for ready reference.

ADDING CALCULATING MACHINES.
COMPTOMETER—John M. Flowers, Agt. Sec. Bldg.

ARTIFICIAL EYES.
J. P. DELANT, 309 SO. SPRING ST. A6014.

ASBESTOS GOODS.
H. W. JOHNS MANVILLE CO., 223 N. Los Angeles St.

ASSAYERS' SUPPLIES.
THE BRAUN CORPORATION, 302 New High St.

AUDITORS AND ACCOUNTANTS.
BASKERVILLE AUDIT CO., F2975. Main 6337.

AUTO, CARRIAGE AND SIGN PAINTING
AUTOS, $15 AND UP. 1175 E. ADAMS, South 4631.

AUTOMOBILE SCHOOL.
NATIONAL SCHOOL OF ENGINEERING, 2119 W. Seventh. 53401.

BAKERS' TOOLS AND SUPPLIES.
CAL. COMMERCIAL CO., 405 N. Main St.

BANKS (SAVINGS AND EXCHANGE.)
INTERNATIONAL SAVINGS AND EXCHANGE, 235 N. Spring St.

BEDS—DISAPPEARING AND WALL.
HOLMES' DISAPPEARING BED CO., 613 S. Main St.

BIRDS AND CAGES.
PARK'S NOVELTY STORE, 439 South Main. A5905; Main 9615.

BOXES, BARRELS, BURLAP, EXCELSIOR.
PACIFIC COAST BOX CO., 520 W. Ninth. Main 5111.

BRASS RAILINGS.
LOS ANGELES BRASS MFG. CO., 711-713 N. Main St.

BRAZING AND WELDING.
KEYSTONE BRAZING & WELDING CO., 715 N. Main St.

BUNGALOW BOOKS AND PLANS.
THE BUNGALOW CRAFT CO., 404 Chamber of Commerce Bldg.

CONFECTIONERS' TOOLS AND SUPPLIES.
CAL. COMMERCIAL CO., 405 N. Main St.

CARPENTER.
WEBB, THE CARPENTER. F2123 Pdwy 1892.

CARPENTERS—JOB CONTRACTORS.
UNIVERSAL REPAIR CO., 601 Custer Place.

CARPETS CLEANED AND LAID.
GREAT EASTERN CARPET CLEANING WORKS. J. Bronte. Pdwy 6473; F6814.
CAL. STEAM CARPET CLEANING WKS. Main 718, 6394.

CASH REGISTERS.
AMERICAN CASH REGISTER. J. B. Waller, 643 South Spring St.

CESSPOOLS CLEANED OUT.
IMPERIAL CESSPOOL PUMPING CO. West 6396; 22068.

CLEANING AND DYEING.
THE BALLOON DYE WORKS, 448 So. Hill St.

COLLECTIONS OLD ACCOUNTS.
ROBERTS, 601 Mason Bldg. Main 8081. F 2030.

CORSETS (All Spiral Stays).
UNBREAKABLE, RUST PROOF, FIT guaranteed. CUNNING'S CORSETRY, Eighth and Hill. Main 7587.

CORSETS (YE SPIRELLA SHOP)
219 CONSOLIDATED REALTY BLDG.

DESKS AND SAFES.
LOS ANG. DESK CO., 117-119 E. Pdwy

DISAPPEARING BEDS.
HOLMES' DISAPPEARING BED CO., 613 S. Main St.

DISPLAY FIXTURES & DECORATIONS.
KARL STERN, 310 So. Los Angeles St.

EXPERT WATCHMAKER & JEWELER
J. B. FRIER, 482½ South Broadway, Cor. 5th. Upstairs over bank.

EUCALYPTUS PORTIERES.
EUCALYPTUS PORTIERE CO., 130 W. Ninth St.

FARM IMPLEMENTS, VEHICLES.
ROAD GRADING MACHINERY—Wholesale and Retail.
E. P. BOSBYSHELL, 125-7-9 N. Los Ang. St.

FEATHER PILLOWS RENOVATED.
ACME FEATHER Wks. Main 1158; F3041.

FIREPROOF VAN & STORAGE.
DUNSTON'S STORAGE & MOVING CO., 314 Linden St. Main 173; F4673.
FIDELITY STORAGE & MOVING CO., 322 West Sixth St.
GARDEN CITY VAN & STORAGE, 310 W. First St.

FIRE EXTINGUISHERS.
H. W. JOHNS MANVILLE CO., 223 N. Los Ang. St.

FLORISTS.
BORDEN'S. 113 West Third St. A3114; Main 3941.

FURRIERS.
ALASKA FUR CO., 234 Mercantile Place.

FURNITURE REPAIRED.
FOR REPAIRING FURNITURE PHONE CALIFORNIA ART WOOD CO., B 9025.

GAS SAVING APPLIANCES.
L. A. GAS SAVING ASSN. Gas Ranges and Heaters. 213 West Second St. A5211, Main 22.

GAS VAPOR HEATERS.
ANGELUS MFG. CO., 417 W. 7th. A 5076.

HAIR DRESSING AND HAIR GOODS.
MacDONALD'S, 304 Mercantile Place. Cor. Spring St.

HAIR GOODS, WIGS AND TOUPETS.
MME. L. DEIMER, of Chicago. 623½ S. Broadway. Room 20.

HARNESS AND SADDLERY—WHOLESALE.
LOS ANGELES SADDLERY AND FINDING CO., 319 N. Los Angeles St.

HOSPITAL AND SURGICAL SUPPLIES.
PACIFIC SURGICAL MFG. CO., 218 W. Fifth St.

INDIAN CURIOS.
THE BENHAM CO., 621 South Hill St.

ITALIAN OLIVE OIL SUPERIOR TO ALL.
G. PIUMA, Direct Importer.

LOOSE LEAF SYSTEMS.
CHARLES R. HADLEY CO., 313 South Los Ang. St.

MATTRESSES.
HOLMES' DISAPPEARING BED CO., 613 S. Main St.

MIRRORS AND SHOW CASES.
H. RAPHAEL CO., 941 South Main St.

MODEL MAKING, SPECIAL MACHINES AND DIES.
DIXON MACHINE WORKS, 635 N. Main.

OIL BURNERS.
HEVERT OIL BURNER CO., 719 S. Main St.

OIL WELL SUPPLIES.
R. H. HERRON CO., Junction N. Main and Alameda Sts.

OPTICIAN.
J. P. DELANT, 309 South Spring. A 6014.

PAINTING AND PAPERHANGING.
J. A. LINNEY & CO., 305 West Third. Broadway 1788; F2305.

PAINTING, TINTING AND PLASTER PATCHING
WORK GUARANTEED. FARGO. Pdwy. 4188.

PIANOS AND PLAYER PIANOS.
THE STARR PIANO CO., Manufacturers, 325-33 So. Hill.

PIANOS—TUNING AND REPAIRING.
HIGH GRADE PIANOS AND PLAYERS FOR SALE. A. G. Gardner, 113 West 6th St. Pdwy. 2549; F2189.

PLUMBING AND GAS FITTING.
CHAS. ARNDT, 439 Center Place. Main 294; A5167.

PUMPS, DEEP WELL.
LUITWIELER PUMPING ENGINE CO., 107 N. Main St.

ROOFING J. M. ASBESTOS.
H. W. JOHNS MANVILLE CO., 223 N. Los Angeles St.

ROOFING, TILE AND BURNED CLAY PRODUCTS.
SIMONS BRICK CO., 135 W. 3rd St.

RUBBER STAMPS AND STENCILS.
LOS ANGELES RUBBER STAMP CO., 121 South Spring St.
PACIFIC RUBBER STAMP CO., 113 W. Fourth St. F4300; Pdwy 1494.

SODA FOUNTAINS AND SUPPLIES.
CAL. COMMERCIAL CO., 405 N. Main St.

SPORTING GOODS.
TUFTS-LYON ARMS CO., 420 S. Spring St.

STEAM PIPE AND BOILER INSULATION.
H. W. JOHNS MANVILLE CO., 223 N. Los Ang. St.

STEEL DIE EMBOSSING.
W. P. JEFFRIES CO., 117 Winston St.

STEEL WATER PIPE AND WELL CASING.
LACY MFG. CO., 324 N. Main St.

STENOGRAPHY, BOOKKEEPING AND TELEGRAPHY.
MACKAY BUSINESS COLLEGE, 720 S. Broadway. Main 6794.

SUITS FOR $12½.
TAILOR-MADE DRUMMERS' SAMPLES. Worth to $40.00. 302 So. Spring.

TEAS AND COFFEES.
ROYAL TEA CO., 217 Mercantile Place. Hand-Painted China Premiums. Main 2940; F2256.

TENTS AND AWNINGS.
WISE & DOWNIE, 508 East Seventh. Pdwy. 2189; F4308.

TILE, MARBLE AND ONYX.
WOODSTONE MFG. CO., 436-7 H. W. Hellman Bldg.

TRIMBLE'S EMPLOYMENT AGENCY.
Male Help All Kinds. 133 S. L. A. St. A5849, Main 8917

TYPEWRITERS OF ALL MAKES.
716 S. SPRING ST. A 3915, Main 3915.

TYPEWRITERS (REBUILTS)
Union T. W. Co., 309 S. Spring. Pdwy.

WALL BEDS, BANK, STORE AND OFFICE FIXTURES.
HUGHES MFG. & LUMBER CO., 632 South Spring St.

WATER HEATERS.
INDEPENDENT GAS APPLIANCE CO., 604 S. Hill. Main 1811, F1903.

WHOLESALE COFFEES, TEAS, SPICES.
RICHERT BROS., 107 N. Main St.

WHOLESALE DRUGGISTS.
BRUNSWIG DRUG CO., 50 N. Main St.

WHOLESALE GROCERS, IMPORTERS.
M. A. NEWMARK & CO., 141 N. Los ANGELES ST.

WHOLESALE LIQUORS.
C. F. A. LAST CO., 129 N. Main St.

WHOLESALE PAPER DEALERS.
ZELLERBACH PAPER CO., 113 N. Los Ang. St.

WIRE LOCKERS—OFFICE RAILINGS—GUARDS, ETC.
GREAT WESTERN WIRE & IRON WORKS, 406 Aliso St.

Thin, Feeble and Under-Fed

people need more coal, clothes and doctors than the strong, robust and hearty.

Scott's Emulsion

saves coal bills, tailors' bills and doctors' bills.

ALL DRUGGISTS 11-53

Vacuum Cleaners

"DUNTLEY" PNEUMATIC
Portable and Stationary
F. C. KINGSTON CO., 758 S. Hill.

House of Biehl
IMPORTING TAILORS.
Business Suits $35 and up.
516 South Broadway.

ELECTRIC FLASHLIGHTS
On sale—this week.
Woodill & Hulse Elec. Co.
Third and Main.

The New Standard Encyclopedia
is guaranteed to be new and complete. A University Society Consultation and membership Certificate, entitling the holder to many benefits and privileges and good for three years, goes with each set. This certificate keeps the Encyclopedia up-to-date. Send postal to Times Encyclopedia Club.

S. NORDLINGER & SONS.
DIAMOND MERCHANTS,
531-533 South Broadway.

Splendor Marks Opening.

The National Orange Show which opened at San Bernardino was attended by thousands of people from all sections of Southern California. Fireworks and oratory were the features of the show last night. The Panama Canal and an old mission have been reproduced in oranges and the effect may be noted in the pictures above.

THE CITY
AND ENVIRONS.

TODAY AND TONIGHT.

THEATERS.

Adolphus—Vaudeville .....2:30, 7:30, 9:00 p.m.
Belasco—"The Fourth Estate".....8:15 p.m.
Burbank—"Mrs. Wiggs of the Cabbage Patch".....8:15 p.m.
Empress—Vaudeville .....2:30, 7:45, 9:50 p.m.
Garrick—Vaudeville .....Continuous
Grand—"The Girl and the Boy"..... 2:15 and 8:15 p.m.
Kinemacolor—Continuous .....2:00 to 10:30 p.m.
Lyceum—"The White Sister".....2:15 and 8:15 p.m.
Majestic—"Excuse Me".....8:15 p.m.
Mason—"Alma, Where Do You Live".....8:15 p.m.
Orpheum—Vaudeville .....2:00 and 8:00 p.m.
Pantages—Vaudeville .....2:30, 7:30, 9:00 p.m.
Walker Theater—Carnival Fantastic..
Walker Theater—Carnival Fantastic.. 2:00, 7:30 and 9:00 p.m.

"THE LAND AND ITS FATNESS."

Permanent exhibit at the Chamber of Commerce building on Broadway.

BUREAU OF INFORMATION.

Times Office, No. 121 South Spring street.

NEWS IN BRIEF.

Carroll County Picnic.

The Carroll county (Ill.) picnic will be held this year on Saturday, March 2, at Luna Park. All former residents of this county and their friends are invited to come and bring their baskets.

Chamber's Annual Meeting.

The annual meeting of the Chamber of Commerce will be held in the directors' room Wednesday afternoon at 4 o'clock. The reports of the various officials covering the work of the year, will be read.

Orange Show Excursion.

The Chamber of Commerce will run an excursion to the national orange show at San Bernardino, on Saturday, over the Salt Lake. The train will leave Los Angeles at 9 o'clock, stopping at Pomona, Ontario, and Riverside en route.

Offer Prayer for Rain.

At their meeting yesterday the Inter-Presbyterian Ministers' Association offered special prayer for rain, and desires, through the press, to call upon all Christian people to join in the earnest petition for the needed "showers of blessing."

Forester Goes North.

R. H. Charlton, Supervisor of the Angeles forest reserve, went to San Francisco yesterday, where he has been detailed for special work in the general office of district No. 5, of the forest reserve, including the State of California and a part of Nevada. The duties will require his presence in San Francisco about six weeks.

Picnic of Canadians.

Local Canadians will hold their fourth annual Basket Picnic in the Long Beach auditorium today. Lunch will be served at 12:30 o'clock. Tea and coffee will be provided by the committee. A programme of speeches, songs, recitation, violin solo and music by the Municipal Band will be given.

Sons of the Revolution.

The annual meeting of the California Society of the Sons of the Revolution will be held Thursday afternoon at 2 o'clock in the rooms of the society, 314 San Fernando building. This is a new location and the hall is equipped with about 1000 volumes and numerous portraits, engravings and souvenirs.

Division Headquarters Here.

The National Union, a fraternal society, has established division headquarters here for Los Angeles Council No. 598 and Golden State Council No. 1075. The former meets in Roosevelt Hall, Walker Theater building, Tuesday, and the latter at Caledonian Hall Thursday evenings. Initiation and degree work at these meetings are in charge of A. E. Chase.

Patriotic Services.

Spiritualists have prepared a programme of patriotic services commemorative of Washington and Lincoln for Thursday afternoon to be given at the Temple at Twenty-third street and Stanford avenue. Speakers will include Dr. W. C. Bowman, Dr. T. Wilkins, Mrs. Dr. Wilkins, Mrs. Gladys Cooley, Prof. Hilman and others.

To Discuss Gas Problems.

The monthly meeting of the Los Angeles section of the American Institute of Electrical Engineers will be held tonight in Blanchard Hall. O. H. Ensign of the United States Reclamation Service will deliver an address on "Gas Power as Applied to Oil Gas Producers." Ensign is an authority on the subpect of gas manufacturing. Several local gas experts will make short addresses.

Incorporate Suburban Railway.

Articles of incorporation of the Santa Barbara and Suburban Railway Company were filed yesterday. The names of the incorporators are those of residents of Pasadena and this city, and the Edison Electric Company is said to be interested in the concern. The incorporators are A. A. Maxwell of this city, L. J. Lee of Pasadena, and William Dieterle, E. A. Morphy and Herbert F. Keenan of this county. The capital stock is $750,000, of which $500 has been subscribed.

Auto Knocks Over Two.

Robert A. Thomas, No. 130 South Workman street, and Gus Walters, a telegraph operator who lives next door, had a narrow escape from death on North Main street nearly yesterday morning when they were thrown off their wheels by an auto. Thomas was so severely injured that he was removed to the Receiving Hospital for treatment. For a while it was feared his back had been broken. There is a possibility he sustained internal into work. Walters later was able to go to work. Thomas was sent home in an ambulance.

Good Price for Good Road.

It is likely that the county will build the Vernon-Downey road, about seven miles in length, for at least 25 per cent. less than the Downey boulevard or the majority of roads now completed have cost. Bids for the construction of the new stretch of highway were opened at yesterday's session of the Board of Supervisors. The lowest bid for the macadamizing of the road was 70 cents per square yard. A year ago the macadamizing bids were almost double this price. The bids were referred to the Highway Commission.

BREVITIES.

Thousands of andirons, fire sets and basket grates retailed at wholesale prices at J. W. Frey's Mantle House, corner Twelfth and Los Angeles streets.

The Times Branch Office, No. 116 South Broadway. Advertisements and subscriptions taken.

Hotel Rosslyn and Natick. Best 25-cent meals. Sunday eve. 35 cts.

Dr. Seeber, residence Westonia Apts.

ASK ROAD THROUGH CANYON.

Residents in the Pacoima Canyon petitioned the Board of Supervisors yesterday, to appropriate $1000 to aid the forest service in constructing a road through the canyon.

GETS TRUNK AND MANUSCRIPT.

But Author Who Sues For Damages Because Hotel Man Kept Those Belongings is Disappointed.

Reposing in the trunk of M. G. Norton, lawyer, author, publisher, at the Hotel Sequoia, that morning in January when he paid his bill and left, was the manuscript of a novel, "The Requisite." That afternoon, Norton, having found more congenial quarters, sent a transfer man for the trunk.

"Nothing doing," said P. F. Toomey, hotel proprietor; "tell Norton to pay me another dollar. He can't have the trunk until he pays."

Norton flew to arms, and made formal demand for the trunk, but perhaps realizing that it contained the child of an author's brain, a full-fledged romance, Toomey held on. He even sent another bill to Norton in which he demanded $2 more.

"Millions for defense, but not one cent for tribute," declared Norton to his friends. "This fellow thinks I'm a tourist, whereas I've lived here for fifteen years."

He brought suit to recover the trunk and for damages—$150 for the detention of the precious contents—and these, not to mention the novel, consisted of five suits of clothes, two hats, a dressing gown, etc.

The suit was tried before Justice Summerfield yesterday. Toomey and his wife testified that in their house if a guest stays past noon he has to pay for a day. Norton, another hotel proprietor and the expressman testified that Norton left in the morning.

Norton was awarded his trunk and costs.

ASKS AN INJUNCTION.

The Synchronous Static Company brought an action in the United States District Court against Edgar J. Rose, yesterday, praying that he be enjoined from using a valuable invention known as a high frequency discharge apparatus patented by James F. Seeley and owned by the plaintiff corporation. A restraining order forbidding the use of the invention, an accounting, and a judgment three times the amount found to be due on accounting, are asked for.

VITAL RECORD.

MARRIAGE LICENSES.

The following marriage licenses were issued yesterday. Name and age given.

BEAS—MONRIEL. Emeterio Beas, 23; Rosaria Monriel, 17.
BREENE—HOTCHKISS. John F. Breene, 23; Eva Hotchkiss, 18.
CRONK—SANS SEUCE. Charles L. Cronk, 22; Mary I. Sans Seuce, 23.
DEWHURST—BROWER. John F. Dewhurst, 36; Mary J. Brower, 31.
FINIS—WILLIAMS. Richard Finis, 22; Mary Williams, 22.
FEURNIER—TATE. Joseph S. Feurnier, 29; Bessie Tate, 21.
GREENWOOD—ULRICH. George A. Greenwood, 25; Carrie E. Ulrich, 25.
GRANT—CUMMINGS. Edward B. Grant, 24; Margaret C. Cummings, 21.
HELLMERS—ELLINGTON. Herman Hellmers, 30; Hattie Ellington, 19.
HAMILTON—TODD. Frank H. Hamilton, 27; Edna Todd, 20.
HUNSINGER—ALTSHOUSE. Elmer Hunsinger, 25; May F. Altshouse, 27.
HASTERT—PFEIFER. Peter G. Hastert, 21; Anna K. Pfeifer, 21.
JAMES—WILLIAMS. Cecil S. James, 30; Henrietta R. Williams, 40.
LOFFRENDAHL—JOHNSON. Andrew T. Loffrendahl, 29; Lena Johnson, 25.
M'LEAN—DEERY. Robert E. McLean, 30; Margaret H. Deery, 46.
MITCHELL—THOMPSON. Frank Mitchell, 21; Mae Thompson, 18.
MOELLE—REPPERDEN. Charlie Moelle, 40; Emma C. Repperden, 32.
M'NAGTEN—LETTS. Malcolm McNaghten, 21; Florence E. Letts, 24.
MARGELIN—HELLENAN. Echiel Margelin, 26; Sarah Hellenan, 22.
M'GHEE—WILLIAMS. Robert McGhee, 49; Addie Williams, 37.
NORTHRUP—FORESTON. Daniel B. Northrup, Jr., 23; Louis A. Foreston, 22.
PASCUZZI—IACUPINA. Giavanni Pascuzzi, 23; Teresa Iacupina, 22.
PARDEE—SCHLACHTER. Floyd G. Pardee, 25; Flora J. Schlachter, 22.
ROSE—HOWARD. Walter J. Rose, 21; Bertie Howard, 19.
SORENSEN—SCHMIDT. Chris Sorensen, 38; Gertrude Schmidt, 19.
SWINBURNE—HILLHOUSE. George W. Swinburne, 30; Lucretia R. Hillhouse, 29.
SOEFFLER—NICHOLS. Charles F. Soeffler, 21; Hattie Nichols, 23.
VAIL—WADSWORTH. Harrison G. Vail, 22; Lucy D. Wadsworth, 19.
VAZQUEZ—TRADO. Juan Vasquez, 26; Isabell Trado, 22.
WADDELL—MOORE. William M. Waddell, 41; Kathryn Moore, 35.

BIRTHS.

Names, sex, place and date of birth.

AMES, Mr. and Mrs. George. Daughter. Hospital Good Samaritan. February 11.
ALPS, Mr. and Mrs. Bernard F. Boy. 1254 West Fortieth place. February 12.
BELTRAMO, Mr. and Mrs. Pietro. Boy. 517½ Ord street. February 14.
BELLETTI, Mr. and Mrs. Andrea. Boy. 839 Antonia street. February 11.
BAILEY, Mr. and Mrs. Albert. Boy. 1030 Colton street. February 16.
BOXALL, Mr. and Mrs. Harry J. Boy. 1433 Regina Lane. February 12.
JAMISON, Mr. and Mrs. N. F. Daughter. 3027 West Twenty-fifth street. February 11.
JOHNSON, Mr. and Mrs. John C. Daughter. 4965 Pasadena avenue. February 12.
M'BURTON, Mr. and Mrs. Walter. Boy. 7224 Merchant street. February 12.
NORMAN, Mr. and Mrs. Henry A. Boy. 903 West Fifty-second street. February 12.
NEELY, Mr. and Mrs. Harry O. Boy. 229 South Figueroa street. February 12.
ROBINSON, Mr. and Mrs. Frank C. Daughter. 5510½ Central avenue. February 16.
SMITH, Mr. and Mrs. Charles F. Boy. Los Angeles. February 2.
WALKER, Mr. and Mrs. Curtis H. Daughter. 1023 West Thirty-fourth street. February 16.
WHITE, Mr. and Mrs. Thomas T. Boy. 819 West Fiftieth street. February 14.
WILLIAMS, Mr. and Mrs. Benjamin. Boy. 1925 Harvard boulevard. February 2.
WHEELER, Mr. and Mrs. Fred S. Daughter. 852 West Seventy-sixth street. February 14.

DIVORCE SUITS FILED.

BATEMAN, J. H. against Harriet.
HUDDLESTON, Clayton F. against Ona D.
KING, Lillie E. against W. E.
LEAVERTON, Sarah L. against Samuel A.
M'FADDEN, Mabel against Walter T.
WIEGAND, Pauline against John.
WHELER, Alice Katherine against A. K.
YORBA, Jennie Maines against Thomas
ZUMBUSCH, Helene against Oscar T.

OFFICIAL DEATH LIST.

Name and place of death—	Age.	Date.
ARNETT, Nora L. Los Angeles	39	19
AULENBROCK, Mary A. Los Angeles	63	17
BLAKE, Ruth I. Los Angeles	4	16
CARTER, Patrick. Los Angeles	27	16
COVEY, Alida. Los Angeles	53	18
CLARK, Martha J. Los Angeles	80	18
ENGLECAMP, Louise. Los Angeles	6	17
HAROLD, Jennie. Los Angeles	44	18
KAUFMAN, John O. Los Angeles	58	17
MOORE, George. Los Angeles	51	19
MATUSKWIZ, Edward. Los Angeles	17	18
RIVERS, Frank. Los Angeles	49	9/
SCHNEIDER, Samuel T. Los Angeles	68	17
TOUT, Rev. John P. Los Angeles	66	13
WILLIAMSON, Francis A. Los Angeles	55	16

DEATHS.

With Funeral Announcements.

BURNS, 573 South Boyle avenue, February 14, Mrs. Mary J. Burns, aged 77. Funeral from Hollenbeck Home chapel, February 20, 10 a.m. Interment, Evergreen Cemetery.

BAKER, February 17, 1912, Charles, beloved husband of Margaret Baker, aged 60 years. Funeral from the chapel of Robert L. Garrett & Co., 1237 South Flower street, Wednesday, February 21, at 2 p.m. Interment, Rosedale.

BARCLAY, In Santa Monica, February 18, 1912, Emil Louis Barclay, beloved husband of Margherite Barclay, a native of France, aged 45 years. Funeral Wednesday, February 21, 1912, at 2:30 o'clock p.m., from Godeau & Martinoni's parlors, 827 South Figueroa street, under the auspices of Court Francais, No. 97, F. of A., and the Legion Francais. Interment, Evergreen Cemetery.

BARNARD, At his late residence, 841 East Twenty-fifth street, February 18, 1912, Charles E. Barnard, aged 54 years. Funeral from parlors of Booth & Boylson Co., 1147 South Flower street, Wednesday, February 21, 1912, at 1:30 p.m.

COVEY, At 257 North Burlington, February 18, 1912, Alida Covey, aged 53 years. Funeral Tuesday, 3 p.m. at Brown & Willett's parlors, 1047 South Figueroa street.

CLARK, Martha J., February 16, aged 80 years. Funeral 2 p.m. Tuesday, from the chapel of J. H. Riedeman, 1430 South Main street.

HALEY, Guy Haley, aged 23 years. Funeral today at 10 a.m. from W. H. Sutch's parlors. Interment, Forest Lawn Cemetery.

INGALSBE, At his late residence, 2234 Percy street, February 17, 1912, Ara Ingalsbe, aged 63 years. Funeral from parlors of Booth & Boylson Co., 1147 South Flower street, Tuesday, February 20, 1912, at 2 p.m.

LAMAR, At 204 Centennial street, February 15, 1912, Marie Lamar, aged 51 years. Funeral services will be held at the chapel of Breese Bros., 855 Figueroa street, Thursday, at 10 o'clock.

LEWIS, At 1236 East Twentieth street, February 19, 1912, Edith J. Lewis, aged 65 years. Funeral at the chapel of Breese Bros., 855 Figueroa, Wednesday at 1:30.

LARSON, In this city, February 17, John Larson, aged 38 years. Funeral from the chapel of Pierce Bros. & Co., Wednesday, February 21, at 10 a.m.

MANFRED, In this city, February 19, Gunnar A. Manfred, aged 25 years. Funeral from the chapel of Pierce Bros. & Co., 810 South Flower street, Thursday, February 22, at 10 a.m.

MATEER, George A., February 18, aged 31 years. Shipment from the chapel of J. H. Riedeman, 1430 South Main street, to Monaca, Pa.

POPPERWELL, In this city, February 18, Frederick T. L. Popperwell, aged 23 years. Funeral from the chapel of Pierce Bros. & Co., 810 South Flower street, Tuesday, February 20, at 3 p.m.

RIGHTENOUR, In this city, February 17, 1912, Edwin E. Rightenour, aged 36 years. Remains at Breese Bros. Notice of funeral later.

RIVERS, Frank, At his residence, 1170 West Thirty-seventh street, Saturday, February 17, at 10:55 p.m., a native of Michigan, and late of Nevada, aged 69 years 6 months and 23 days, beloved husband of Catherine M. Rivers, father of Mrs. J. Landry of Mason, Nev., Mrs. S. J. Barnett and Hazel Rivers of Los Angeles. Services at Pierce Bros.' chapel, 810 South Flower, at 2 p.m. Tuesday, February 20. Interment, Rosedale Cemetery.

WILSON, At Pasadena, February 18, 1912, Edna Wilson, aged 24 years. Friends may call at the chapel of Pierce & Burnham Co., 317 Lincoln avenue, Pasadena. Notice of funeral later.

WINSTANLEY, At Missoula, Mont., on the 19th inst., E. A. Winstanley, youngest son of the late Dr. O. S. Winstanley and brother of F. Winstanley of this city.

CARD OF THANKS.

I wish in this way to express my heartfelt thanks for the kindness and sympathy and for the floral offerings during the illness and at the funeral of my late mother, Frances Alma Williamson.

DR. M. A. WILLIAMSON.

Peck & Chase Co., Undertakers.

1213-1215 South Figueroa street. Lady assistant. National Casket Company caskets. Tel. Main 61; 52727.

Get the "California Spirit."

Send an invitation post card to a friend or relative in the East on California Invitation Day, February 22. Post cards free. Call at 600 South Spring street, or Phone Sunset Main 8222, Home 10171. Southern Pacific.

Cemeteries.

Inglewood Park Cemetery
"The Only Modern Cemetery." Outside the city limits, on the Hawthorne car line. All lots are perpetually cared for. 300 acres of beautiful PARK and CEMETERY. Office, 207 South Broadway, Room 202. Phones F3302, Main 4659. Cemetery Phone 10541.

Hollywood Cemetery
Location ideal—modern and attractive. High, rolling lawns; beautiful lakes, trees and shrubbery. All lots under perpetual care. Melrose and Colegrove cars to grounds. A1331. 308 LAUGHLIN BLDG. Main 301. Cemetery phones 59055. Hollywood 543.

Rosedale Cemetery
An Endowed Memorial Park, noted for its natural beauty. Endowment Fund for perpetual care, $100,000. Modern Receiving Vault, Chapel, Crematory and Columbarium, Accessible. City Office: Suite 307-308, Exchange Bldg., N.E. corner Third and Hill streets. 'Phones—Main 909, A3629. Cemetery Office, No. 1831 West Washington street. Phones—72858 West 86.

I Am Selling HATS
Both soft and stiff, in black and in colors,
at $3.00
that I know are the equal of any hats in this big city that are ordinarily sold for $4.00 in many shops hereabouts. New shapes now on display, $3.00, $4.00 and $5.00. How about your new suit?
R. J. BUSCH
Hatter
Clothier
Broadway Corner Second St.
"Just Out of the High Rent District"

Drink Puritas Distilled Water-5 Gallons 40
Phones: Home 10053, Main 8191.
L. A. ICE AND COLD STORAGE CO.

Dr. M. M. Eing, Oculist and Optician, Physician—Surgeon—Eye Specialist. 321 S. Hill St., Room 10. Phones F6284, Bdwy. 2190. Popular Prices.

Legal.

CERTIFICATE OF BUSINESS.
Fictitious Firm Name.

THE UNDERSIGNED does hereby certify that he is conducting a box and crate manufacturing business at 1611 McGarry Street, Los Angeles, California, under the fictitious firm name of California Packing Box Company, and that said firm is composed of the following person, whose name and address is as follows, to-wit:

J. D. Perillard, 1614 N. Alvarado Street, Los Angeles, California.

Witness my hand this 27th day of January, 1912. J. D. PERILLARD.

Filed January 27, 1912.
H. J. Lelande, Clerk, by W. C. Water, Deputy.

STATE OF CALIFORNIA,
County of Los Angeles, ss.

On this 27th day of January, in the year nineteen hundred and twelve, before me, Alice C. Viall, a Notary Public in and for said County, residing therein, duly commissioned and sworn, personally appeared J. D. Perillard, known to me to be the person whose name is subscribed to the within instrument and acknowledged to me that he executed the same.

Witness my hand and official seal.
ALICE C. VIALL.
Notary Public in and for said Los Angeles County of Los Angeles, State of California. [Se...

722
Please Report
Geneva Watch and Optical Co.
305 So. Broadway

"The Exclusive Specialty House"
Myer Siegel & Co.
At 445 S. Broadway.
Expansion Sale Now Going On
Offering Women's and Misses' high-class wearing apparel at special reduced prices.
Silk Waists at 50 Per Cent Off
Included are silk chiffon, chiffon over net, lace, net and silk Waists. Regularly $8.00 to $65.00.
Now at $4.00 to $32.50
New Silk and Lingerie Dresses are Arriving Daily

MARSHUTZ
OPTICAL CO.
704 So BROADWAY
HOTEL LANKERSHIM ESTABLISHED 1897.
OPTICIANS.
Our method of testing the sight does not require any unnecessary loss of time from your business. Call or make an appointment. Marshutz Glasses fit the Eyes. Ask your Neighbor.

Sound Sleep
is usually impossible to the bilious. But biliousness yields—and headaches, sour stomach, indigestion go—when the bowels are regulated and the liver and kidneys stimulated by
BEECHAM'S PILLS
Sold everywhere In boxes 10c., 25

Going
The 1000 shares of stock of the Oil Creek Oil Company, that is being given to the first 1000 people calling at our offices is nearly all taken up. If you want one of the shares absolutely free, look for our ad in tomorrow's Times.

Mullen & Bluett Clothing Co.
Corner Broadway and Sixth Streets.
THE QUALITY STORE.

DRINK & DRUG TREATMENTS
NEAL INSTITUTE
HOME 945 So OLIVE ST HDWY
LOS ANGELES

THE WALKER PORTABLE

See our 4-room double wall asbestos lined bungalow with wall bed and box couch. $375 sets it up.
Seven furnished samples on exhibition at No. 1322 S. Grand ave.
E. R. WALKER.
Broadway 2686, 25261. P.O. Box 1372.

McPhail Pianos
Excel either King or Queen in reigning supreme over 74 years (Boston.) Built on honor, sold on merit. Other fine pianos $3 month up.
N. W. FISHER, 105 N. Broadway.

First Annual Celebration
THE RODEO
GREAT SOUTHWESTERN INTERSTATE COWBOY CONTESTS
"Lucky" Baldwin's Rancho
"Santa Anita"
MARCH 9 to 17
Watch for further announcement.

HEARD OPTICIAN
Toric Lenses $3 to $5 Per Pair

Now Open! Saturday Nights
Goodyear Coat Co.
Rubber Sundries—Rubber Boots—Garden Hose
324 SOUTH BROADWAY

Wish someone would institute a probe of the Tailors of this town. Believe some pretty funny work in pricing would be uncovered.

Wish you, yourself, Mr. Man-Who-Knows, would probe our marking system. You'd find every bolt of goods marked with plain, printed figures. And those figures marked down, with a blue pencil, to about ½ off, during this

Semi-Annual Clearance

SUITS, $28 Kind, OVERCOATS, ... $19
SUITS, $35 Kind, OVERCOATS, ... $24
SUITS, $45 Kind, OVERCOATS, ... $29
SUITS, $55 Kind, OVERCOATS, ... $34

A.K. Brauer & Co.
"Tailors to Men Who Know"
(Two Stores)
345 S. Spring 5th & Spring

Benjamin Clothes
Swell New York Styles in Suits and Overcoats.
JAS. SMITH & CO.
548 SOUTH BROADWAY.

CROWN COMBINOLA
The Best Player Piano.
SMITH MUSIC CO.
406 W. Seventh St.

Natural Looking Teeth
Artificial teeth that don't look good and feel natural are a failure. We study the question of naturalness in all its phases when restoring teeth by ALVEOLAR METHOD. Call or write for our book. It is free.
REX DENTAL COMPANY,
208 Severance Bldg., Los Angeles

SCOTT SYSTEM
FINE CLOTHING
SCOTT BROS.,
425-427 South Spring St.

Home A5435 Main 3742
F. OBRIKAT FUR COMPANY
LEADING FURRIERS
Corner 3rd and Hill Sts., Los Angeles

Mission Malt Tonic
GIVES HEALTH & STRENGTH
AT DRUGGISTS

10c A BUTTON—$1 A RIP
Dutchess Trousers
...AT...
SILVERWOOD'S

Women's $30.00 Suits
Samples of the very latest styles. Don't miss them..... $15
Empire Sample Suit Co.
Second Floor Parmelee-Dohrmann Bldg., 444 SO. BROADWAY

For Solid Gold Crowns
For a full set of Guaranteed Tooth $5
Painless Extraction Guaranteed.
YALE DENTISTS
Open Sundays, 9 to 12. Third Floor, Parmelee-Dohrmann Bldg., 444 So. Broadway.

of the world, the country will be free

WOMEN'S $25 SUITS
Samples of the very latest styles. Don't miss them..... $15
ORIGINAL SAMPLE SUIT CO.
336½ South BROADWAY, 2nd Floor.

FOR RHEUMATISM
WEAR
Electropodes
NO CURE ALL DRUGGISTS NO PAY
Write for "Approval Offer"

Leather Portieres
SUNTAN LEATHER CO., MFG.
818 So. Broadway—Opp. Hamburger's.

AUCTION.
Have following Real Estate Auctions:
Today, Tuesday, Feb. 20, 3 p.m.
Beautiful 6-room cottage.
2187 W. 29th St.

Wed., Feb. 21st, 3 p.m.
8-room house, 2 lots.
4111 Sunset Drive.

Thurs., Feb. 22, 3 p.m.
Handsome 8-room house, large lot, Wilshire district.
857 Manhattan Place.

The R. H. STROUSE CO., Auctioneers.
210 Central Bldg. F5702, Bdwy. 1539.

AUCTION.
Today at 10 a. m. and 2 p. m. at No. 822-824 So. Main St. Furniture of all kinds. 150 Rugs and Carpets of all sizes. Stoves, etc.
CALIFORNIA AUCTION CO.
Phones 65497. Bdwy. 4783.

DAYLIGHT STORE
Jacoby Bros.
331-333-335 South Broadway
"SOMETHING NEW EVERY DAY."

Women's Neckwear 5c
Stylish Neckwear Novelties
—Regular 10c and 25c values.

Newest Spring Lingerie
SALE 4th FLOOR
Waists
Six Beautiful Styles All at One Price
Two Styles Regular $2.50 Waists
Three Styles Regular $3.00 Waists
One Style Regular $3.50 Waists
$1.95
You'd Better Come Early for These
FOR it is doubtful if the quantity will last the day out. Finest, sheerest materials in the very latest styles of the hour.
—Yokes and fronts elaborately trimmed with alternating rows of Val. lace and Swiss embroidery.
—High neck and three-quarter sleeves.
—Values to $3.50, choice at $1.95.

3700 Yards of Sheer Silk and Silk-Mixed Fabrics for Spring and Summer Dresses and Demi-Costumes
MAIN FLOOR

Regular 25c Weaves, Yd.	35c and 40c Weaves, Yd.	Regular 50c Weaves, Yd.	65c and 75c Weaves, Yd.
15c	25c	35c	50c
PLAIN and Self Dotted Silk Tissues and "Beco" Silks, in a wonderful range of new spring colors; 27-inch widths.	JACQUELINE Silks in neat designs, on light & dark grounds, silk striped and figured Radima Silks; all colors.	SILKS mixed Voiles, marquisettes, poongees, foulards, in the new striped and jacquard patterns; best new colors for spring and summer.	HANDSOME silk stripe voiles and novelties; new patterns and thirty different colors—ideal for street and party dresses.

SALE REAR OF MAIN FLOOR

AUCTION
Old Chinese Porcelains — Bronze Silk Embroideries—Carved Antique Furniture
Tuesday and Wednesday February 20th and 21st
At 2:30 and 7:30 P. M.
12 Windward Ave., Venice, Cal.
This includes the private collection of Colonel F. T. Keelar, consisting of Old Porcelains, Shippo Bronzes, richest hand-carved Teak and Ebony Wood Furniture ever brought to this country. Great number of old Temple Embroideries, Incense Burners and Lanterns, Mandarin Coats and Skirts, two Silk Embroidered Pictures, one of Lion and Tiger and one a Band of Monkeys, valued at $1500.
THOS. B. CLARK
AUCTIONEER

AUCTION
Wednesday, 10 a. m.
Fine Furniture and Rugs of Six Rooms
206 West 21st Street
Mahogany case upright piano, mahogany music cabinet, arm chairs and easy rockers, draperies, curtains, pictures, books, net and Battenberg lace curtains, oak pedestal dining table, which cost $50 in the East, with leather seat chairs to match, china cabinet, oak chiffoniers, brass trimmed enameled beds, springs and mattresses, feather beds and bolsters, large quantity of good beddings, table and bed linens, silverware, gold band dishes, drop-head Singer sewing machine, Wilton velvet, Body Brussels and tapestry Brussels rugs, gas range, cooking utensils, 40 jars of canned fruits, assorted. Everything good, clean and must sell. Take Grand ave., Jefferson or Moneta ave. cars.
REED & HAMMOND.

AUCTION
Tues., 10 a.m., 1020 Glendale Ave., Glendale
Entire contents of six rooms, consisting of Cabinet Grand Kimball piano, fine piece mahogany parlor suite, upholstered in raised plush; six rockers, chairs, stands and tables, pictures, bric-a-brac, lace curtains, dressers, good beds, springs and mattresses, bedding, round oak dining table, set of six chairs to match, china closet, sideboard; everything for a kitchen; yard tools and lawn mower, rabbits; good all clean and used only a short time. Parties going East. Everything goes regardless of value. Take Glendale car; get off at Park avenue; walk two blocks east to Glendale avenue.
Reed & Hammond, Aucrs. F3545, Bdwy. 2860

Whiting Wrecking Co. 415 E. 9th St.
New lumber $10.00 and up. Roofing paper $1.40 per roll. Sash weights 1¼c per lb. Sinks $1.00 and up. Bath tubs $14.50. Toilets, $12.00 and $13.00.

AUCTION.
TODAY AT 10 A.M.
452 LAKE ST. (Bimini Baths car).
Expensive household furnishings of seven rooms, including one fine upright piano.
TOMORROW AT 10 A.M.
236 WEST 48TH ST.
Fine household furnishings of seven rooms—including one fine upright piano. Take Moneta avenue car.
LOS ANGELES AUCTION & COM. CO.
Phones—F1719, or Broadway 1667.

AUCTION.
HOUSEHOLD FURNISHINGS.
830-32 SO. MAIN ST.
WEDNESDAY, FEB. 21, 10 A.M. & 2 P.M.
RHOADES & RHOADES, Aucrs.
Phones: Main 1259; F1259.

AUCTION
LOS ANGELES AUCTION & COMMISSION CO., 401-403 N. MAIN ST.
Phone F1719 or Broadway 1667.
Regular Sale TUESDAY.
Let us call on you and give you an estimate on what your goods will bring at auction, or make you a cash offer for them.

AUCTION
Fine furniture, carpets, rugs, gas ranges, etc., at our store, 741-743 So. Spring. Every Monday, Wednesday, Friday afternoons at 2 p.m.
REED & HAMMOND. F3545; Bdwy. 2860.

California Auction Company
General Auctioneers
We do a general Auction Business guaranteeing satisfaction. We also pay top price for furniture, etc.
822-24 SO. MAIN ST.
62497 — Phones — Bdwy 6783

Thos. B. Clark
AUCTIONEER
632 S. Spring St.
F1907 Bdwy. 1881

AUCTION
Tuesday, February 20th, 10 a.m.
Sharp
Sale at the Gipsy Smith Tabernacle
Corner Hill and Fifth Streets
Two Schmer Grands were used at the Gipsy Smith meetings. One has been sold, this one remains. It was used only two weeks. We have several excellent bargains.
SCHMER GRAND—Regular $850 Style. Used by Gipsy Smith.
$650
Geo. J. [illegible]
446-448 SOUTH [illegible]
Other Makes of Pianos and Players
Kranich & Bach Pianos Estey Pianos
Schaff Pianos Lafargue Pianos
Kurtzmann Pianos Steinway Pianos
The Weite[illegible]
SAN DIEGO BRANCH, 1[illegible]
PASADENA BRANCH, 18[illegible]

Editorial Sheet
XXXIST YEAR.

Used
Guaranteed to be Musically and Mechanically as Good as New
An opportunity to purchase strictly high-grade instruments, in the very best of condition, at [illegible] price reductions. Study these many unusual offerings—
Steinway Upright. Original Price $750.00. Now— $500
Steinway Original Now—
STEINWAY VERTIGRAND—Original Price $825. Now .....
Any of the instruments named above is a number that themselves above every part showing the slightest trace of blemishes, from every practical standpoint.
KRANICH & BACH
UPRIGHT. Original Price $[illegible]. Now...$425
UPRIGHT. Original Price $[illegible]. NOW...$395
These Pianos contain the latest ideas in Kranich & Bach construction, including the famous "Violin" Tone. These two instruments have been in use less than four months each, and are absolutely as good as new. For one owners exchanged them on new Grand Pianos.
BEAUTIFUL $850 STYLE CECILIAN PLAYER, AT
This is a Cecilian Player with the famous metal action. It was sold to a customer in Pasadena, who found himself unable to pay it's a month upon it. The instrument was returned, and a cheaper one sent to replace it, upon which terms might be made. To move it quickly we will sell it for only $700.
SOHMER GRAND—Regular $850 Style. Used by Gipsy Smith.
$650

The Los Angeles Times

Population: By the last Federal Census (1910) —319,198 By the last School Census (1911) —360,000

XXXIst YEAR. TUESDAY MORNING, FEBRUARY 20, 1912.—12 PAGES. PRICE: Single Copies, on Streets and Trains, 5 Cents Per Month. Per Copy, Delivered, 2½ Cents.

...20, 1912.—[PART I.]

Women's Neckwear 5c
Stylish Neckwear Novelties
—Regular 25c and 35c values.

...Lingerie
...aists
...utiful Styles
...One Price
...sts $1.95
...arly for These
...last the day out. Finest, ...les of the hour. ...with alternating rows of

...Silk and Silk-...ring and Sum-...emi-Costumes

...5c 50c
...mized mar-...pon-...iards, in striped ...squard ...boot ...ors for ...d sum-...FLOOR
50c and 75c Weaves, Yd.
HANDSOME silk stripe voiles and colienne; new patterns and thirty different colors—ideal for street and party dresses.

...ION
...Bronze Silk ...ique Furniture
...Vednesday ...and 21st ...0 P. M. ...Venice, Cal.
...f Colonel F. T. Keelar, ...o Bronzes, richest hand-...ture ever brought to this ...ple Embroideries, In-...in Coats and Skirts, two ...ion and Tiger and one a
...CLARK ...CER
...ON ...0 a. m. ...s of Six Rooms ...t Street
...e cabinet, arm chairs and easy ...net and Battenberg lace cur-...in the East, with leather seat ...brass trimmed enameled beds, ...sters, large quantity of good ...band dishes, drop-head Singer ...s and tapestry Brussels rugs, ...fruits, assorted. Everything ...efferson or Moneta ave. car. REED & HAMMOND.

...ON
...le Ave., Glendale
...inet Grand Kimball piano, five ...ed plush; six rockers, chairs, ...curtains, dressers, good beds, ...ing table, set of six chairs to ...kitchen; yard tools and lawn ...a short time. Parties going ...Take Glendale car; get off at ...avenue.
...F3545, Bdwy. 2860
...p. Roofing paper $1.40 per ...per lb. Sinks $1.00 and up. ...s, $12.00 and $13.00.

AUCTION
...DELES AUCTION & COMMISSION ...CO., 461-463 S. MAIN ST. ...ne Fifth or Broadway 1462. ...Regular Sale TUESDAY. ...ll on you and give you an estimate ...your goods will bring at auction. ...you c cash offer for them.
...UCTION
...rniture, carpets, rugs, gas ranges, ...ur store, 747-749 So. Spring. Every ...Wednesday. Friday afternoons at ...
...RAMMOND, F3545; Bdwy 1262.
...rnia Auction Company
General Auctioneers
...General Auction Business guaranteed ...n. We also pay top price for ...
...etc. 862-64 SO. MAIN ST. ...7 —; Phones — Bdwy 4788
...hos. B. Clark
AUCTIONEER
632 S. Spring St.
Bdway. 1921

W. B. Blackstone Co.
DRY GOODS
318-320-322 South Broadway.

Spring Styles in Tub Goods

Washable summer suitings are here in a host of new effects; weaves and color combinations different entirely from any heretofore shown. See these novelties particularly.

English Ottomans 85c
Heavy corded Ottoman cloth in plain white or white with just the merest hairline of gray or pink, heliotrope or blue, 28-inch.

Wide Welt Piques Up from 85c
Stylish, smart looking piques, with quarter-inch wales, made expressly for tailored suits or coats. Plain white, in a variety of different styles, 27-inch; 35c to 75c.

Striped Linen Waistings $1
Pure linen madras for tailored waists or dresses, white with lavender, oxblood, blue, tan and heliotrope stripes; 32-in. $1.
—Main Floor—

Crepe Cloth Night Gowns $1.25
They are soft and comfortable; require no ironing—wash them and just shake them out.
Made of blue, pink or white crepe cloth in narrow woven stripes. Kimono sleeves, low neck, finished with hemstitching; $1.25 each.
—Third Floor—

Sailor Collars and Coat Sets
STAMPED TO EMBROIDER
Those with a weakness for fancy work should not fail to see these novelties; they are stamped in several new designs for the Sicilian embroidery on pure linen. Sailor collars at 50c. Coat sets, 75c.
—Third Floor—

Undermuslin Samples, Greatly Under Value
A maker closed out to us a few dozen samples of Corset Covers and Drawer and Corset Cover Combinations at a price that lets us make this announcement. Some of the garments—we may say the majority of them—are mussed and slightly soiled, but the savings will more than compensate for any shop-comings on that score. Nice, high-grade goods, all of them.

Combinations
Drawer and Corset Cover combinations of the finest materials, properly made and daintily trimmed. $2.50 grades at $1.75; $2.25 grade at $1.50, and $1.75 grade at..... $1.25

75c Corset Covers 50c
Fine cambric and nainsook covers, tastefully trimmed with good laces and embroidery. Excellent 75c values..... 50c
—Third Floor—

Sale of Wool-Fiber Rugs
For a floor covering of moderate price that possesses all the elements of style, beauty and wear, there's nothing on the market that we know of to compete with this wool-fiber rug. It has a fiber chain to give it strength and a pure wool filling for beauty. While it is essentially a rug for the bungalow, it may be used with equal propriety wherever rugs are needed—for any room.
Fifty of these rugs go on sale this morning at the following exceptional prices:

9x12 Rugs at..... $15.00
8.3x10.6 Rugs at..... $13.50
6x9 Rugs at..... $9.00
4x7 Rugs at..... $4.00
3x6 Rugs at..... $2.50
30x60 Rugs at..... $2.00
—Fourth Floor—

Used Pianos

Guaranteed to be Musically and Mechanically as Good as New

An opportunity to purchase strictly high-grade instruments, in the very best of condition, at large price reductions. Study these most unusual offerings—

Steinway Vertigrand Original Price $825. Now..... $567.50

All of the instruments named above will be good for fifty years' wear. Please remember that these Steinways have passed through our Expert Department, and are now showing the slightest wear has been replaced. These instruments, taken from every practical standpoint, are as good as new.

KRANICH & BACH
UPRIGHT.
Original Price $425. Now... $395

These pianos contain the latest ideas in Kranich & Bach construction, including the "Violyn" Plate. The two instruments have been used less than four months each, and are absolutely as good as new. Fortunately exchanged them on new pianos.

BEAUTIFUL $850 STYLE CECILIAN PLAYER, AT $700

This is a Cecilian Player of the most metal action, which was sold to a customer in Pasadena, who found himself unable to play it a month upon it. The instrument is unused, and a cheaper one is to replace it, upon which they have kindly consented to make. To move quickly we will sell it for only $700.

SUMMER GRAND—Regular $850 Style. Used by Gipsy Smith.

$650 Two Schmer Grands were used at the Gipsy Smith meetings. It has been sold, this one is as good as new. It was used only two weeks. We have several excellent bargains, also, in used Kranich & Bach and used Estey Grands. Be sure to see them.

TWO SOHMERS
Original Price $575—Now $410

These two Sohmer Uprights have been beautifully designed and finely veneered cases. One is a Louis XV. and the other is a Colonial style. These instruments have been used only about ninety days each. They are genuine bargains.

FOUR KURTZMANNS
Original Prices $375 to $450
Discounted $75 to $100.

These Kurtzmanns have never been sold. They have been used not more than six or eight times each—in private homes, at the California Club, and at the Alexandria Hotel—where they have been sent for a day or an evening's entertainment. All are in excellent condition.

50 PIANOS AT $125 TO $200
Terms of $5 Monthly.

Many makes are included in this assortment of fifty fifty instruments—and every one is an excellent bargain at its price, which represents a large discount on original cost.

Geo. J. Birkel Co.
446-448 SOUTH BROADWAY.
Other Makes of Pianos and Players as Quoted Below, $250 to $1600.
Estey Pianos — Sohmer-Cecilian Players
Laffargue Pianos — Farrand-Cecilian Players
Steinway Pianola Pianos — Kranich & Bach Players
The Welte-Mignon Players — Victor Talking Machines
SAN DIEGO BRANCH, 1236 FIFTH STREET.
PASADENA BRANCH, 185 EAST COLORADO STREET.

Hearts and Flowers.

CUPID, CONFETTI-ARMED, RAIDS BACHELORS' RANKS.

Society's Flower Out in Force in the Brilliant Annual Function of the Yet-Unwed—Little Fairyland of Greenery the Background for Fair Faces and Bright Costumes in Mardi Gras Anticipated.

ON THE stroke of midnight last night the great ballroom of the Alexandria was filled with a rainbow shower of confetti, floating down from the balcony overhead upon 300 merry dancers. Following the scintillating baptism came a radiant serpentine maze, entwining the midnight revelers in its thousands of colored strands. Spirited waltz passed lightly to dainty minuet and minuet to exquisite serenade.

Ankle deep in confetti and completely entangled in gay serpentine threads, the members of the Bachelors' Club and their 250 guests withdrew from the ballroom to partake of an elaborate supper in the main dining-room below. Later they returned to the music and the lights for another hour of delight until the carriage calls at 3.

The ballroom was flooded with a golden loveliness. In either corner was a sunburst attaining the acme of floral art. Each represented a half-risen sun, with long golden panels marking its angles of light. These panels were covered with jonquils and ferns. Embedded in the ferns were tiny amber lamps gleaming through the cool foliage like miniature stars. Surrounding every chandelier on the stately walls of the handsome room were panels of smilax and jonquils interspersed with the same soft lights. Six huge mirrors, built in the walls, reflected the greenery with the effect of graceful lilies leaning over a mossy brink to study their own glowing beauty in some star-set lake.

Although 10,000 jonquils, hundreds of yards of smilax, vast quantities of asparagus ferns and 1200 of the miniature incandescent lamps were employed, the decorations preserved a chaste simplicity exceedingly restful and pleasing. Their loveliness was the toast throughout the night in the refreshment room, where punch, sparkling wines and dainty confections refreshed the flushed and happy dancers.

ARBOR OF BEAUTY.

This room itself was an arbor of beauty, with its soft lights, suspended chains of smilax and huge bunches of yellow jonquils. In costume also the hosts of the sparkling affair succeeded in escaping the commonplace by making their pre-Lenten event a feast of Mardi Gras.

Literally, tonight is Mardi Gras eve, but the sixty members of the Bachelors' Club and their twelve governors want always to be good. If they had their way about it, society would never be naughty. In order to set society a shining example in piety and in all that is devout, these young men sacrificed Mardi Gras proper by anticipating the calendar twenty-four hours.

"I believe that in New Orleans and in a few other cities which are notably devout, the young people do indulge themselves on Mardi Gras eve and until the wee hours of Ash Wednesday morning, but this has been a custom of more than a century's standing in those cities, and our church dignitaries have the advantage in beginning to train our city up in the way it should go in the days of its youth, so that we will not depart from it when we are numbered with the ancients," said one of them.

Being in the nature of a Mardi Gras feast the ball last night was a fancy-dress affair. This was agreeable to the ladies, who are always bewitching in the costumes of any occasion and had its special advantage to the men who cannot by any stretch of the imagination be denominated either picturesque or handsome when sharing the common misfortune of a dress suit brigade. The gentlemen were notably effective in their gala toggery and they may pass the days of their aged bachelordom or rather their bachelor-doom in the golden memory. What havoc might be wrought in their ranks if the pose and its spell could be extended for a season can only be left to conjecture. Certain it is that they danced never so lightly and that the fair ones, who softened their hard state of bachelorhood with the grace of their lovely presence, smiled on them with a sweetness, dangerous and alluring.

FANCY DRESS.

On the walls at either end of the ballroom is a picture of colonial gentlemen of knickerbockers and powdered wigs, and dainty colonial dames of peach blow cheeks and wiles of woodland sprites. Some of those in fancy dress last night were so like to the pictures on the walls that no one can ever disprove the rumor that the people in the pictures left the painted forest last night between 1 and 2 o'clock, and for ten wild minutes joined in a merry minuet.

Along the east wall of the room stood a row of graceful blue palms with shadows as soft as the lashes on a maiden's cheek, and so many times these shadows fell upon dancers who paused for a breathing spell and a tete-a-tete that the rumor of how the picture people joined in the dance

(Continued on Sixth Page.)

Some of the Reasons Why the Bachelors Are Growing Fewer Here.

A group of the charming figures which made the annual ball of the bachelors of Los Angeles society at the Alexandria last night one of the most brilliant in the history of the city. In the center picture is a glimpse of the clever decoration scheme which filled the corners of the great hall—a face radiating incandescents set in a bower of greenery, each ray terminating in a face presumbably expressing the surprise of the bachelor represented at the brilliance of the scene before him.

"Built on the Sands."

PARENTAL HOME DAYS NUMBERED.

CURTAINS TO COME DOWN WHEN NEW HOUSE IS READY.

Supervisors Hear Reports Which Cause Them to Act With Quick Decision—Former Superintendent Charged With Permitting Boys to Take Employment in City.

No more children will be received into the Parental Home, and, when the new Detention Home is finished, in about five weeks, the Parental Home will cease to exist as a county institution. Members of the Board of County Supervisors yesterday notified the Detention Home Committee of their intention to make an end to the institution as soon as possible.

For many months the Supervisors have been receiving reports of mismanagement in the Parental Home. All sorts of charges have been preferred against the system and heads of that institution. The arrest of the former superintendent on a serious charge a few weeks ago, was the last straw, the Supervisors say.

The members of the board yesterday decided to remove all the girls and boys in the institution to the Detention Home when it is completed. Were it not that the present Detention Home is overcrowded, the death knell of the Parental Home would have been sounded immediately.

The Supervisors listened to a report from B. W. Close, of the County Auditor's office, who made an investigation at the Parental Home Saturday. Close stated that no attempt was made to keep a record of accounts and that the former superintendent borrowed money from boys in the institution without repayment. Close stated that he has the testimony of one boy that the former superintendent allowed ten boys in the home to work in the city, charging them $2.50 each per week for board and allowing them three nights a week out.

JURY BLAMES CHAUFFEUR.

Says He Failed to Exercise Proper Precautions—Police Pass It Up to District Attorney.

The Coroner's jury returned a verdict in the Mrs. Ida Christian inquest yesterday, that Chauffeur G. W. Sherer "did not exercise proper precautions" when he rounded a corner at Ninth street and Grand avenue, Friday night, and almost instantly killed the woman by running her down. The facts are to be brought to the attention of the District Attorney, as the police have taken no action.

The machine that killed Mrs. Christian, who had but recently purchased a rooming-house at No. 1017 South Flower street, is owned by T. W. Powers, president of the Powers Motion Picture Company. He was in the auto at the time, with F. J. Balshofer, vice-president of the Bison Motion Picture Company.

The authorities have been unable to locate Mrs. Christian's mother and sister, who live in Chicago. No final disposition of the body will be made until they are heard from.

Sinister.

SUSPECT EFFORT AT FOUL PLAY.

Police Believe Life Struck at in Strange Blaze.

No Clews Found to Account for Hollywood Fire.

Owner Safe; Will Make His Own Investigation.

That the fire which destroyed the residence at No. 1428 Kingsley drive late Sunday night was set by an agency which sought the life of the occupant, James Sappio, a well-to-do commission merchant, is the belief of the police.

Only the fact that Sappio was in Burbank Sunday night is thought to have saved him, for the house burned like a tinder box. The commission merchant himself declined to sugest any theory as to the origin of the fire, declaring that he first desired to conduct a personal investigation.

Other startling theories of the origin of the blaze were dashed late yesterday afternoon by Sappio's arrival at the lots where the house had stood. As his five-passenger White steamer had been left standing near the house it was the belief of his neighbors and the police that he had perished in the flames. Mrs. N. J. Emerson, No. 1353 South Grand avenue, the owner of the house, had passed Sunday night and yesterday morning at Long Beach, and her absence adde to the mystery.

Sappio explained that his auto could not be used and that he had left it there himself.

It was reported that somebody had been seen moving about the house with a light shortly before the flames broke out, but neither Sergeant Carpenter nor Officer Bradley of the Hollywood station, who conducted the investigation yesterday, could find the end to the supposed clew.

Sappio has been in the habit of retiring before 9 o'clock on Sunday night. At the hour when he is usually sound asleep the fire broke out, from no cause which any investigation can apparently clear up. The commission man had little furniture in the house, and there was no insurance on it. There is partial insurance on the house, however, and Mrs. Emerson has placed the matter in the hands of the adjusters.

The house stood by itself. There is no other dwelling adjoining the lot and the nearest residence is that of J. M. Illidinger of No. 1420 Kingsley drive. Mrs. E. M. Gaul lives at No. 1419 Ardmore avenue and Richmond Day and family live at No. 1423 Ardmore avenue, both in the rear of the Sappio house. The first the neighbors knew was when the crackling of burning wood awakened them. It was then that Sappio's automobile was first noticed in the alley, and when he failed to put in an appearance the report was circulated that he had either been burned to death or disappeared.

Owing to the demands of his business, Sappio spent but little time at home and was seldom seen by his neighbors.

NICKED HIM IN THE PANTS.

Enterprising Burglar Uses the Hook to Advantage and Another Crook Plays Dirty Trick on Child.

"The hook," sometimes of thespian fame, a long pole to which it was fastened, and an old saw horse, played leading roles in a back-yard comedy-drama reported to the police yesterday morning by G. L. Smith of No. 408 West Sixty-second street.

Some time Sunday night "a bold, bad man" placed the saw-horse under a side window of the Smith residence, cut a piece out of the window screen, and through the opening ran the long pole with a hook on the end. With this the man "lifted" Smith's pants off a chair, then rifled the pockets of a few dollars. He then replaced the trousers, jumped off the saw-horse and disappeared.

The detectives were also asked to locate the man who buncoed Mrs. Westphall of No. 194 East First street out of $15 and $5 worth of cigars. He called at her store, asked her to send the smokes to his apartments with change for $20., Mrs. Westphall's little girl was entrusted with the errand. She says the man met her on the front steps, took the cigars and $15 in money, jumped on a passing car, and left the girl crying on the steps.

Joe Stafford of Pittsburgh, Kan., who came to Los Angeles to pass the winter, met a man named Bob Nelson. Sunday night Joe took Bob to his room for the night. Yesterday morning Bob was missing and $100 of Joe's money gone.

Miss Bertha Anderson, stopping at No. 1211 West Eighth street, wants detectives to recover a valise which she left on a street car. Among the contents was her return ticket to Chicago.

A daylight burglar entered the R. E. Burns home, No. 1421 Reed street, Sunday, and stole three rings, one of them a wedding band.

GOOD LEAP YEAR BUSINESS.

Marrying Justice Breaks His Previous Records — December, Nor June, Is the Month of Brides.

Justice Summerfield's marrying record for the month of February has been broken all to smithereens. Yesterday's business carried it well past the best figure for an entire month in February for the last five years.

"The month is not ended yet," said the justice, "and I've already performed the ceremony for thirty-three couples. My best previous record was in February, 1910, when for the entire month I married thirty-two couples. Last year in this month, only five couples were wedded; in 1908 there were seventeen and in 1909 there were fourteen."

February is the worst month of the year for marrying, for some reason or other, the justice found in looking over his record. The best month seems to be December

Public Service: City Hall, Courts.

SUMMARY OF THE DAY.

The City Council today is to condemn secret sessions of public commissions and Councilman Topham will advocate turning the harbor construction work over to William Mulholland.

After an argument lasting half a day, the suit to restrain the Board of Water Commissioners from proceeding with the purchase of the site at Fifth and Olive streets for the water building, was submitted yesterday.

At the City Hall.

CLOSED DOORS TO BE OPENED.

COUNCIL WILL INTERDICT SECRET COMMISSION SESSIONS.

Refusal to Admit a Councilman to the Harbor Commission Meeting Precipitates Action Today—Topham Would Have Mulholland Build Harbor Without Contract.

Secret sessions of the Harbor Commission are to be anathema in the future if the Council takes the action today it proposes to take. For some time members of the Council have received complaints that not only the Harbor Commission, but other subordinate bodies retreat from the public when conducting public business.

Last week Councilman McKenzie called at the Harbor Commission office to listen to the doings of that body and was refused admission. He was informed, he says, that he might attend another meeting to be arranged later. McKenzie made inquiries and learned that it is and has been the custom of the Harbor Commission to hold private sessions. He brought this word to other Councilmen and yesterday it was decided that a resolution should be passed condemning such conduct of public business.

President Williams of the Council said to a group in which were Councilmen Whiffen, Reed, Topham, Betkouski, McKenzie, that he would provide the resolution this morning if one of them would introduce it. Whiffen and McKenzie offered to father it.

Councilman Topham yesterday declared against the performance of the harbor work by contract.

"If I had my way, I would simply take William Mulholland from the aqueduct and say to him: 'Here is the harbor and here are the plans. Build it.' Topham thinks Mulholland by applying his splendid genius for such work could stretch the harbor money out and do the construction work better than any contractor.

Topham carried his suggestions to the Mayor who said, "I believe Mulholland could do it."

It is not forgotten that Mulholland was a sailor before he came to Los Angeles thirty-five years ago and that when he stepped off the decks it was at San Pedro and that his first work was on the old stone jetty that used to be the only artificial improvement there.

Mulholland, with his usual reticence, has never let his marine experience and knowledge of harbors intrude itself in the harbor planning, so engrossed was he with the aqueduct work, but as Topham views it, his construction genius is worth much to the city even if he never sailed the seas.

Councilman Reed yesterday exhibited maps of the Boston harbor, which show in detail every fact useful to shippers and sailing companies. He asked that similar maps be ordered by the Council and sold at cost or distributed free. The maps are lithographed and will cost about 50 cents each.

The Council Harbor Committee has approved the recommendation of the Board of Public Works for the creation of an engineering staff for the harbor. It will include twelve assistant engineers, draughtsmen and employees and cost about $1500 a month. The positions are to be filled as needs justify.

FIRE ESCAPES.

COUNTERBALANCED STYLE.

Counterbalanced fire escape terminals were urged by the Fire Chief at a meeting of the Fire Commission yesterday and an amendment to the building ordinance to require them, was the result.

At present the laws require fire escapes to the second story floors of buildings thus leaving no way for a person seeking to escape flames, to reach the ground before the fire department ladders arrive. In some cases a leap from the terminal platform to the street below would jeopardize life.

By a counterbalance ladder escape is made easy. When a person steps on the end of the ladder, which rests horizontally when not in use, the added weight causes the ladder to descend and remain down so that all others may use it.

The Chief reported that all eastern cities are now requiring such facilities in addition to those now required here. The ordinance amendment proposed will not affect buildings already constructed nor in course of construction.

That the City Hall is still without fire escapes was again brought to the attention of the Council yesterday in a communication from the Housing Commission, which came before the Finance Committee. The Housing Commission, the Playground Commission and several city officials have rooms in the attic and they have a canny feeling about escaping if the building, notoriously one of the worst fire risks in the city, should take fire. The Finance Committee, however, again turned a deaf ear and decided fire escapes unnecessary, even as an example of obedience to the city's law that requires every other building, nearly all superior to the City Hall, to have them. Besides the committee found that it could save $2000 by refusing protection to those on the top floor, even though McKenzie declares the attic "a disgrace to any community."

REGIL STREETS.

OUTLYING DISTRICTS.

Several miles of important thoroughfares that are not paved, are to be regiled by the city, if the recommendation of the Council Finance Committee for a transfer of $11,000 from the salary account of the street department to the maintenance department is approved by the Council today. It will be necessary to purchase 5500 barrels of oil for the work and this is the principal item of expense.

The streets to be improved are East First, East Ninth, Alameda, north of Slauson; Long Beach, north of Slauson; South Park, Main, Moneta and Figueroa, from Slauson to Manchester; Hoover, where not improved; Vermont, Slauson to Manchester, and Normandie, Western, Florence, Manchester, Vermont, Melrose, Mission road, Alhambra and Central avenues where needed.

Wants Records in Safety.

Because Councilman McKenzie found that all the valuable harbor franchise records and original documents, deemed of great value to the city, are stored in the office of the Deputy City Clerk at San Pedro, he will today introduce a resolution requiring their transfer to the vaults in the City Clerk's office at the City Hall. He holds that the city might sustain irreparable damage if the records were lost, stolen or destroyed.

After Maine Relics.

The Mayor sent a message to the Council yesterday urging that body to request some relics from the recovered battleship Maine for use in either a park or some public building. No official seems to know what to ask for, as Congressman Stephens has said all the guns were taken by the Navy Department and anything from a turret to a belaying pin will be acceptable, according to City Hall ideas.

Ask Immediate Inspection.

The Council's selection of the second week in April as the time for the annual investigation of the aqueduct has not met the plans of the Board of Public Works. Yesterday the Board asked the Council to reconsider and fix an immediate date as there is a probability that the cement mill at Monolith will have to be shut down during April, because of over-production, and it is desired that the Council witness it in full blast. The board calls attention to the fact that this is the biggest piece of salvage on the work and the question as to whether the city will retain it or sell it must be determined soon.

New Fire Houses.

New fire houses at Figueroa and Slauson avenue and in the area bound by Adams, Santa Monica, Vermont and Western avenues were urged for provision in the next Council budget by the Fire Commission yesterday. No specific amount was named, this being left to the Fire Chief to include in his estimates.

Model Franchise Hearing.

Another hearing on the "model franchise" will be held by the Council this afternoon at 2:30 o'clock. It is mainly a controversy as to whether Councilman Reed can force his draught on the Council when no one but himself recommends it. A majority of the Council heretofore has felt that the "model franchise" law is unnecessary, anyhow.

Will Advance Funds.

The Finance Committee of the Council yesterday agreed to advance for the improvement of Agricultural Park $5000 out of next year's budget allowance, to be available at once. The money is to be used in making the sunken gardens.

At the Courthouse.

WANTS BOARD TO REFUND MONEY.

SUIT TO PREVENT ERECTION OF BUILDING SUBMITTED.

Attempt to Compel Return of the Funds Paid on Water Edifice Site at Fifth and Olive Streets—Attorney Argues that Purchase Was Unconstitutional.

After half a day of argument before Judge Bordwell, the issues raised in the suit of Joseph Mesmer against the Board of Public Service Commissioners to restrain them from completing the purchase of the site at Fifth and Olive streets and proceeding with the construction of the new Water Building, were submitted yesterday.

During the course of his argument, Attorney Gesner Williams, who, with H. S. McCallum, represents Mesmer, declared that the scheme was concocted "to get around a clause in the Constitution. If they have done an illegal act," he continued, "let them dig down into their own pockets."

This brought the remark from Judge Bordwell that if the court would require the Water Commissioners to pay that money back, then in all justice and equity the board must be protected when they take the property over to themselves as individuals.

Williams replied he would have no objection to that, and when the court asked if he thought there would be a howl, he unhesitatingly answered that there would be one no doubt, adding that they had purchased the property with the taxpayers' money, and as trustees the money ought to be turned back into the city treasury to reduce the taxes of his client and others.

McCallum held that a city can purchase property to be paid for in future, provided no obligation absolute is laid on the city to pay. If a mortgage or lien is on the property, then there is an obligation. The points raised on the demurrer to the answer or to the complaint were that under Article 18 of the Charter the Board of Public Service Commissioners had no right to purchase the lot nor does the present board's successors have the right or authority to construct a building out of the funds of the Water Board and complete the payments for the lot. Under this same article the present board has no power or authority to erect a building for the purpose of providing offices to conduct its entire business out of the money arising from the bureau pertaining to water.

Assistant City Attorney Cryer argued for the city that the consequence of restraining the Water Commissioners would mean a sacrifice of the property which they have contracted to purchase and a loss to the Water Department of upwards of $150,000. He held that the board was not within the constitutional prohibition because the money for this building is not derived from taxation, but from the revenue of the Water Department, hence the constitutional prohibition has no application whatever.

The charter, Cryer argued, delegates to the board all the authority that the city has with reference to conducting the management of the affairs of the Water Department. He did not think that any of the reasons assigned were sufficient as a matter of law to say that the acts of the board were illegal. At the conclusion of an able argument, Cryer asked that the demurrer to the complaint be sustained.

City Attorney Shenk also covered the ground fully replying to the points raised by Williams.

CITY WINS AND LOSES.

RATE-ORDINANCE RULED ON.

The validity of the ordinance passed by the City Council, fixing the prices to be charged for electric power was upheld by Judge Conrey in Department Five yesterday in a ruling sustaining the demurrer of the Los Angeles Gas and Electric Corporation to the amended complaint of the Pinney and Boyle Company. The constitutionality of the ordinance was attacked because it provides a minimum as well as a maximum rate.

The Pinney and Boyle Company sought to compel the Los Angeles Gas and Electric Corporation to furnish them power under an agreement made before the ordinance was adopted and at a rate lower than that provided in the ordinance after it went into effect. The corporation held that it could not continue the agreement and suit was brought to restrain it from enforcing the provisions of the ordinance.

The court held that the most obvious purpose of establishing rates is that discrimination may be prevented between different classes of users in the community. It seems reasonable that, in the case of such a public utility, there should be a definite and effective means of public control, so that the cost of maintaining the business of producing and distributing electric current shall be fairly proportioned among these different classes of consumers.

Judge Conrey also granted an order of injunction restraining the city from interfering with the Economic Gas Company in granting a 5-cent discount on bills paid during the first ten days of the month. The city notified the gas company the discount is unlawful and threatened to prosecute it for violating the ordinance. The court held that it is a privilege granted to all customers who choose to avail themselves of it. The regulation, he stated, does not add a penny to the expenses or costs of gas to the consumer or any class of consumers.

MAY HOLD TWO OFFICES.

SETTLES SIERRA MADRE CASE.

Judge Finlayson decided yesterday that N. H. Hosmer, of Sierra Madre, may hold two offices at the same time. Hosmer is a member of the Board of Trustees of that city and was appointed Street Superintendent. For the latter job he is entitled to a stated compensation.

City Treasurer Lehmer refused to pay the warrants and Hosmer brought suit to compel him. Attorney Hartley Shaw, counsel for Lehmer, held that Hosmer is not entitled to pay, as he is a trustee and also Street Superintendent.

Attorney Goudge, representing Hosmer, argued that as long as the two offices are not incompatible, there is no constitutional prohibition in law to prevent him. The court sustained Hosmer's demurrer to Lehmer's answer, thus leaving Hosmer in possession of the office and entitled to receive pay.

SUIT HANGING FIRE.

MOTION MADE TO DISMISS.

After hanging fire for three years the suit of the Home Telephone and Telegraph Company against the county of Los Angeles to recover taxes paid under protest, came up in Department Five yesterday on the motion of Hartley Shaw, attorney for the county, to dismiss the action. The motion was not ruled on

The company is seeking a refund of $23,113.63, which it paid on its franchise. It asserts that the County Assessor arbitrarily fixed that value without regard to what the franchise cost, could be sold for, or other franchises could be acquired for. The fight is to declare the assessment illegal and void for the reason that the company's principal place of business is Contra Costa.

OBJECTS TO SIGN.

CAUSE OF SUIT IN COURT.

The electric sign which John Brink has had erected in front of his cafe is responsible for a suit filed yesterday by the John Wagner Company against Brink and Emil Oleovich, the owner of the premises at Nos. 631-635 South Spring street.

The Wagner Company leased the second floor and when Brink opened his cafe he put up a large sign which the complaint states projects three feet and obstructs the view of a portion of the building used by the company. An injunction is asked to restrain Brink and Oleovich from maintaining the sign.

COURTHOUSE NOTES.

BREVITIES MISCELLANEOUS.

JURORS DRAWN. The following jurors were drawn for the term jury in Extra Session One yesterday and will report this morning: Charles Barcalow, Allen W. Burke, Edward J. Breslin, John M. Booth, John A. Cole, J. O. Dodge, A. J. Everst, C. E. Greenwood, Beeth Glidden, Orville W. Green, Jonathan M. Green, B. L. Gookins, Charles G. Hersman, Alfred Kaulbeck, T. M. Livingston, Boon Lewis, Reuben A. Meredith, J. J. Morton, N. H. Stidger, John L. Slauter, J. L. Simons, Richard C. Steinberg, Christian Sorenson, Ira Schofield, Joshua S. Thomas, Shaler Wells, R. A. Wright, W. L. Henderson, John P. McKay, L. B. Smith.

SUSTAINS DEMURRER. An interesting point was raised in a demurrer argued before Judge Wilbur yesterday. Plinne Enos Arthur brought suit against the Merchants' Ice and Cold Storage Company for $11,156, alleging that "Ned," one of the company's horses, had kicked and broken his leg. He alleges that "Ned" is addicted to kicking. The company contended the complaint did not show whether the horse kicked of his own volition or was induced to do so through Arthur's fault. The court sustained the demurrer.

DENIES DECREE. When the case of O. L. Baker came before Judge Monroe yesterday on an order to show cause in regard to alimony, he discovered the real trouble which brought the old man into court, and then and there tried the divorce suit pending. The Bakers were married away back in 1876, and, in reciting his tale of woe, Baker said in 1909 his wife had thrown a shoe at him. A little examination at the hands of Judge Monroe showed that it wasn't in 1909, but in some far distant year. The decree was denied.

INTERESTS VERNON. Vernon is very much interested in the suit of Thomas Moore against City Clerk Furlong, who is charged with having failed to file a recall petition against the Trustees of that city. The matter came before Judge Hutton on the third demurrer yesterday. It was overruled and Furlong will now put in his answer. He asserts the petition was given back to the woman who left it with him.

MANY MINING SHARES. The petition of Mrs. Leafy McCleland for letters of administration in the estate of her husband, Thomas E. McCleland, was filed in the Probate Court yesterday. McCleland died December 16, 1911, leaving an estate approximated at $800. Among the assets were 29,840 shares of mining and other stock.

INCORPORATIONS. Santa Barbara and Suburban Railway Company, incorporators L. J. Lee, A. A. Maxwell, William Dieterle, A. E. Morphy and Herbert F. Keenan, capital stock $750,000, subscribed $500; Lovaggi Gold Mining and Milling Company, incorporators James B. Wooster, Richard W. Argue, William Schee, Walter Schee and G. H. Horn, capital stock $100,000, subscribed $100; Shell Petroleum Company, incorporators W. Nelson Shell, M. H. Shell, L. A. Bassett, K. T. Hodgkins and Charles Deyoe, capital stock $500,000, subscribed $125; Red Rock Oil Company, incorporators R. Worthing, W. W. Worthing, George Wickham, Julius Fried and C. M. Van Deberto, capital stock $500,000, subscribed $5; Mercantile Reference Association, incorporators John F. S. d'Aule, Edward F. Durbin, Ford Kitchell and William R. Durbin, capital stock $10,000, subscribed $100; Emma Long Investment Company, incorporators John E. Ward, Emma Holden and John Cruickshank, capital stock $5000, subscribed $300; California Products Company, incorporators Lillian Delaney, Ordener J. Delaney and Fred J. Ryan, capital stock $150,000, subscribed $100,000; Wallace Produce Company, incorporators John C. Wallace, Ira L. Houser, Wade H. Show, H. D. Clogston and Lucien L. Houser, capital stock $20,000, subscribed $10,000; Young's Electric Metal Protective Corporation, incorporators Henry Young, U. S. G. Todd, Fanny M. Hiller, Daniel M. Alexander and Edward J. Weinig, capital stock $500,000, subscribed $1000; Pearson's Mutual Water Company, incorporators Joseph C. Pearson, Elmer G. Hotchkiss, Samuel F. Pearson, George M. Pearson and Jessie L. Worthy, capital stock $6250, all subscribed; Aloha Lemon Company, incorporators D. B. Hendricks, W. S. Hufford, Alice L. Hendricks and Grace M. Hufford, capital stock $25,000, subscribed $25,000; Tulare Lake Water Company, incorporators F. C. Paulin, G. Brandenburg, C. F. De Witt, George Rutley and F. X. Thuet, capital stock $25,000, subscribed $5; Wiswell Amusement Company, incorporators F. H. Wiswell, Ernest Shipman, W. J. Wiswell, W. G. Calvin and Leora M. Thompson, capital stock $100,000, subscribed $500.

The Inferior Courts.

UNION ROWDYISM FROWNED UPON.

VENIREMEN EXPRESS OPINIONS OF HIGH-HANDEDNESS.

Trial of Quartette Who Jeered at Railroad Shopmen Who Refused to Strike Is Begun—Not Easy to Secure Jury—Prejudice Against Leaders Shown.

E. H. Misner, president of the Central Labor Council, and Robert Allen, Edgar Coker and C. R. Childers, prominent in labor-union circles, who played prominent parts in the disorderly scenes following the walkout of the Southern Pacific shopmen in this city, were placed on trial before Police Judge Fredericksen yesterday morning on a complaint charging them with having disturbed the peace on November 17, last.

Attorney Job Harriman, late candidate for Mayor on the Socialist ticket, is representing the quartette. Assistant City Prosecutor Nimmo is chief of counsel for the people, assisted by Attorney Choate, recently appointed by City Prosecutor Eddie.

The men are charged with having disturbed the peace at Gallardo street and Mission road, close to the railroad shops, by jeering at the workmen, who refused to strike as they came from the yards. The arrests were made by H. H. Babcock, shop foreman.

Considerable difficulty is being experienced in securing a jury. The attorneys are not finding so much opposition to unionism as they are to the manner in which the local organizations are being conducted. The majority of the men examined yesterday as to their jury qualifications were excused because they feel the officers of the local unions exceed their legal and other rights in the manner in which they conduct the organizations. Sympathy was expressed several times for honest and law-abiding union men, who are forced to associate themselves with officers who resort to picketing and rowdyism in efforts to win strikes. It is not expected a jury can be secured before this afternoon.

BLUE MONDAY.

STIFF SENTENCES GIVEN.

It was "Blue Monday" for Joe Gonzales, John Murray and W. H. Key when they were arraigned in Police Court yesterday morning. In each instance the defendant received a surprise.

Gonzales was arrested Sunday afternoon, charged with the theft of a pool ball from a billiard hall on the East Side. Judge Chambers sentenced him to $50 or fifty days. He will pay his fine in labor.

Detective Williams caught Murray after the latter had ridden away on a bicycle he found standing in front of No. 814 South Main street. "Ninety days straight," said Judge Chambers.

Key is proprietor of a small photograph gallery on West Pico street. He was charged with having indecent pictures in his possession. Key asked time to plead, and in default of $100 bail was sent back to jail.

Mother May Save Him.

Guy Anderson, who was arrested late Sunday afternoon by Jailer Hickey of the East Side Station on suspicion of having attempted to pas cocaine to a brother in jail, was arraigned before Police Judge Chambers yesterday morning. He pleaded guilty to having the drug in his possession but denied he was attempting to smuggle it to his brother.

The boy's mother appeared and made a pathetic plea for her son. She declared he is a good boy and treats her well, adding that if Guy is given a suspended sentence she will send him to his father in Arizona.

George Adams, who was arrested with the Anderson boy, was released from custody, there being no evidence against him.

Fighters Are Fined.

J. T. Sutterwhite and William Campbell (colored,) who used a revolver and a bottle in an effort to settle a small wage account Sunday on Santa Fe avenue, were each sentenced to $50 or 50 days, in Police Judge Chambers's court yesterday morning. In default of the money both men were returned to the City Jail.

Surprise Party.

Martin Bagley was a surprised individual when he learned yesterday, after his arrest, that the men he had invited up to Joseph Russell's large apartment, No. 204 Garey street, to have a drink, were several of Sergeant Varey's men on the Metropolitan Squad. Russell was also taken back a bit, as were Mary Clark and Elsie Shoot, found in the apartment.

The men pleaded not guilty to having sold liquor without a license, and in default of $100 bail each, went to jail to await trial on March 6. The women will be sentenced this afternoon.

Bench Warrants for Them.

Bench warrants have been issued by Police Judge Chambers for William Booth and Frank Johnson. They should have appeared yesterday to answer to a speeding charge.

A warrant was about to issue for J. H. Davis, who should have appeared before Judge Rose Saturday, when he walked into the courtroom. He pleaded guilty to having speeded on West Sixth street and paid $25 in Judge Frederickson's court.

C. Peavey and Dan Lewis, caught Sunday making too fast time on motorcycles, were fined $25 each by Judge Chambers.

NOT AS REPRESENTED?

Woman Who Pays Fee to Be Located on Government Land Brings Suit Against Agent—Case by Itself.

When Mrs. Sadie Tweedy caught the idea of taking up a homestead on government land in San Bernardino county, she told Deputy Dist.-Atty. Keyes, and went to J. W. O'Day of the firm of McGreal & O'Day, No. 536 I. W. Hellman building, whose advertisements she said she had read.

O'Day, according to her statements, sworn to before a Justice of the Peace, located her on a tract that, on paper, appeared to be particularly attractive. In reality, she said, when she arrived at the place, she found it was not the tract that had been represented to her. She said she had paid O'Day a fair location fee.

O'Day was arrested by Constable Woodbury yesterday, and taken before Justice Young, who set his bail at $2500. Bail was furnished by his wife and his partner. He said that it was a business transactions and that everything would be satisfactorily explained.

It was reported among the constables that the District Attorney's office intended to make a general attack on those land dealers who make a business of charging fees for locating applicants on government land. This was denied, however, so far as this case was concerned, by Keyes. The matter was brought to the attention of the office, he said, by the complaining witness' attorney, and the warrant for O'Day is a proceeding by itself.

Students' Supplies

We are headquarters for the Mechanical Drawing Instruments adopted by the Polytechnic, Manual Arts and L. A. High Schools, and all the high schools and colleges of Southern California. We have complete lines of drawing boards, T squares, triangles, pens, pencils and inks for students.

We carry the Blue Bond Students' Note and Memorandum Books. See our goods. Get our prices.

Specially Low Prices to Students.

SANBORN, VAIL & CO.
735 SOUTH BROADWAY.

Organized 1889. Assets $2,000,000

Invest for Profit 6%

The object of this institution is to give the salaried man—the man with limited means—an opportunity to invest his earnings as safely and profitably as the man with many thousands.

You can make regular monthly payments to us of as little as $5, or as much more as you like, and earn 7 per cent on every dollar invested.

This liberal interest is compounded every six months, which makes the investment doubly attractive. Its safety is unquestionable and the income is the most liberal that a safe investment can earn.

Arrange to place your savings with us each month and take advantage of the 7 per cent we pay.

6 PER CENT—AND SAFETY

State Mutual Building & Loan Association
223 South Spring St.

MATHEWS PAINTS *Not How Cheap But How Good*

Two coats of good paint will outwear three coats of poor paint. But the cost of applying the inferior paint is just as great as for the best—MATHEWS PAINT.

Doesn't a dollar spent in using right paint the first time bring more dividends than it will in its owner's pocket?

The user of Ready mixed paint must depend absolutely upon the manufacturer's ability and honesty. P.H.M. Paints have proven that they are worthy of the confidence reposed in them by a host of steady consumers.

P. H. Mathews Paint House
219-221 S. Los Angeles St.
Phones: Main 1025; A1025

TRADE P.H.M. MARK

NATIONAL ORANGE SHOW
San Bernardino, February 19 to 24, inclusive.

$2.35 Round Trip
Sale dates, February 18 to 24, inclusive.
Limit, February 25, 1912.
12 Trains a Day to San Bernardino, Via Santa Fe
E. W. McGee, Gen. Agt., 334 So. Spring St.
Phones: A8224; Main 738; Bdwy. 1888.

Whiting Wrecking Co. 415 E. 9th St.
New lumber $10.00 and up. Roofing paper $1.40 per roll. Sash weights 1¼c per lb. Sinks $1.00 and up. Bath tubs, $14.50. Toilets, $12.00 and $13.00.

Invest Your Money Safely

[10]

Dividends Every 3 Months

THE investor who came into "Home Builders" four years ago, when it was organized has received $600 in cash dividends on each $1000 invested, and, the thousand dollars now has a market value of $2500. Its cash dividend has steadily increased. Today it is 17% (on par) and the rate will be increased again soon.

Besides these liberal cash distributions it has also put more than $400,000 into the surplus fund, to insure a continuance of these dividends.

[11]

"IN union there is strength." "Home Builders" is simply a federation of investors—a uniting of their many sums into an effective capital. In plan, it is different. It is more conservative and we think safer, than any similar concern in Southern California. "Home Builders" is practically a mortgage holding concern. The stockholders' money goes into interest earning securities entirely—no large sums are tied up in owning unproductive real estate. Its building operations net a very large profit and it does for the aggregate of its stockholders, what they would be unable to do for themselves—make wholesale profits at a minimum cost. Only such investments are made as produce a profit and interest, and wherein security is ample for the money invested. There is never any question about policy. "Home Builders" management does not speculate, measuring each investment by the plumb line of safety.

[12]

YOU are judiciously protected. No one ever lost a dollar through investment in "Home Builders" shares. It is the purpose to keep square with that record.

The "General Agency" gives a written guaranty that it will provide facilities and funds for the conversion of your shares into cash, as well as assuring at least 8 per cent. earnings on your money, while it's invested. All of this is for your protection.

129 S. Broadway
Ground Floor Mason Opera House

Home Builders General Agency
Selling Agents for Shareholders

The Oil Industry.

PRODUCTION I NOT UNUSU

January Report Figur Not All in Yet.

Coalinga's Slight D from October.

Oil News of Interest Fields of State.

Unofficial figures just com the January oil production of the fields again place the Midw far in advance of its neare petitor with 2,150,000 barrel Sunset field produced practica 900 barrels in the same mont

The monthly report of R. Ias, manager of the Coalinga of the Independent Agency, sh production of the Coalinga fie about 15,000 barrels less for than for the month of Decemb storage was reduced somewh the shipments were over 170,0 rels less than for the previous During the month 79,300 barre used for fuel in the field, 5600 were delivered in wagons and pipe lines and 35,000 barrels shipped in cars by individua panies.

The Agency delivered 237,0 rels to the Producers' Transpo Company, and only 40,000 ba the Associated Oil Company on 600,000-barrel contract with Agency. The tabulated statem January is as follows:

	East Side	West Side	So
Wells suspended	16	23	
Wells drilling	39	49	
Wells, producing, suspended	28	329	
Wells, producing	305	484	
New rigs	1	1	
New rigs suspended	12	21	
Storage, east side, 79,554; west side total, 606,125.			
Shipments, east side, 237,804; 1,387,641; total, 1,625,445.			
Production, 1,610,694.			

There is still manifest a disp on the part of many of the pro in the San Joaquin Valley fie curtail development until such t the storage and pipe line facili the big marketers will be in shape to handle the oil. Whe complete report of the northern for January is available it is n lieved it will show an increase i duction over December.

News Notes and Personals.

J. Hutchinson of the Asso Transportation Company, in the linga field, left the other day brief visit to Los Angeles.

Thomas A. O'Donnell, manag the American Petroleum Com left Los Angeles the other da Coalinga, where the company ates its big property.

Samuel Bairstow of the commi department of the Kern Trading Oil Company in the Coalinga fie passing a few days in Selma friends.

Thomas Wilson of the Nevada troleum Company, one of the bi erating companies of the Coa field, has gone to Hanford to ha vacation of a few days.

The Valley Oil Company he meeting at Coalinga the other and postponed the delinquent sale on the last assessment for thirty Outside directors were present.

George D. Roberts of Los Ang manager of the United Develop Company of Coalinga, which is op ing on Southern Pacific lands, is in the field for a few days.

Stephen Mayer, formerly of Co ka, has returned to that city f short visit from the oil fields in southern end of the valley.

G. S. Young, a prominent oil op tor of the Bakersfield district, been in Coalinga for several day business connected with his oil in ests.

W. M. Dickerson, superintende stores for the Kern Trading and Company with headquarters at B ersfield, has been in the Coalinga for several days. He will visit o fields of the San Joaquin Valley fore returning home.

E. C. O'Dea, secretary of the E Oil Company of the Coalinga field, returned from a visit to Bakersfield where he went on business conne with the company.

George E. Day and William Nea man of Youngstown, O., who h long been interested in the oil busin of the eastern fields, have been mak a trip over the San Joaquin Valley

General Manager J. T. Wootan General Superintendent Kammerer the Amalgamated Oil Company, pected the company's properties the Fullerton field one day last we

Edward W. Setowe and V. R. G ffa of the United States Bureau Mines are now inspecting the nor ern oil fields of the State and will p pare a book on drilling operations California.

CADDO FIELD ADVANCE.

IS CALIFORNIA NEXT?

The latest advance in oil pri comes from the Caddo field, where ants a barrel additional was put two weeks ago, making the price ight oil 72 cents a barrel. This is advance of 28 cents since the beg ning of 1911, and of 32 cents since t field was first opened.

When the Caddo field was disco ered it was feared that it would pro a menace to the market because of its size. It has dwindled down, however until it cuts very little figure in t country's oil production as a whol but that the production has actual dwindled, but the whole has be tested and shows no indication spreading out.

The advance in the price of oil h been gradually working westwar from Pennsylvania to Oklahoma an Louisiana, and the California pro ducers believe they will be the ne to secure the benefits of increase prices.

PROTEST IS MADE.

LOCAL MEN AROUSED.

The assayers, metallurgists an chemists of Los Angeles held a meet ing the other day to adopt resolution of protest against a bill recently in troduced by Congressman Raker o California providing for the estab lishment of a government experimen station at Auburn, Cal., where assay fine, metallurgical tests, etc., would b made at nominal cost.

It is contended that such an ex perimental station wouuld ruin th business of many persons in this city The attention of the Chamber of Com merce and the Chamber of Mines an Oil has been called to the matter

Assets $3,600,000.

6%

s to give the salaried
means—an opportun-
fely and profitably as

thly payments to us
nore as you like, and
r invested.

npounded every six
itment doubly attrac-
able and the income
investment can earn.
s with us each month
r cent we pay.

ID SAFETY
utual
Association
pring St.

WS
Not How Cheap
But How Good

will outwear three
e cost of applying
great as for the

using right paint
dividends than it

ed paint must de-
anufacturer's abil-
aints have proven
confidence reposed
consumers.

louse

W.M. MARK

Via Santa Fe.
Spring St.
dway. 1558.

d up. Roofing paper $1.40
1¼c per lb. Sinks $1.00 and
Toilets, $12.00 and $13.00.

Safely

[12]

are judiciously protect-
. No one ever lost a
llar through investment
me Builders" shares. It
purpose to keep square
t record.
General Agency" gives a
guaranty that it will
facilities and funds for
version of your shares
h, as well as assuring at
per cent. earnings on
oney, while it's invested.
his is for your protection.

S. Broadway
Floor Mason Opera House

Builders General Agency
Agents for These Builders

The Oil Industry.

PRODUCTION IS NOT UNUSUAL.

January Report Figures Are Not All in Yet.

Coalinga's Slight Decrease from October.

Oil News of Interest from Fields of State.

Unofficial figures just compiled on the January oil production of some of the fields again place the Midway field first in advance of its nearest competitor with 2,150,600 barrels. The Kern field produced practically 500,000 barrels in the same month.

The monthly report of R. W. Dalton, manager of the Coalinga branch of the Independent Agency, shows the production of the Coalinga field to be about 15,000 barrels less for January than for the month of December. The average was reduced somewhat, and the shipments were over 178,000 barrels less than for the previous month. During the month 79,300 barrels were used for fuel in the field, 5600 barrels were delivered in wagons and private pipe lines and 35,000 barrels were shipped in cars by individual companies.

The Agency delivered 287,000 barrels to the Producers' Transportation Company, and only 40,000 barrels to the Associated Oil Company on its 7,-000,000-barrel contract with the Agency. The tabulated statement for January is as follows:

	East Side	West Side	South Field	Tul Jan.
Wells suspended	16	23	20	59
Wells drilling	20	40	11	70
Wells producing, suspended	28	169	0	185
Wells producing	305	426	0	371
Dry rigs	1	1	0	2
Dry rigs suspended	12	21	11	54

Acreage, east side, 79,554; west side, 120,636; total, 66,190.

Running, east side, 297,804; west side 1,256; total, 1,625,445.

Production, 1,810,604.

There is still manifest a disposition on the part of many of the producers in the San Joaquin Valley fields to await development until such time as the storage and pipe line facilities of the big marketers will be in better shape to handle the oil. When the complete report of the northern fields for January is available it is not believed it will show an increase in production over December.

News Notes and Personals.

J. Hutchinson of the Associated Transportation Company, in the Coalinga field, left the other day for a brief visit to Los Angeles.

Thomas A. O'Donnell, manager of the American Petroleum Company, left Los Angeles the other day for Coalinga, where the company operates its big property.

Samuel Bairstow of the commissary department of the Kern Trading and Oil Company in the Coalinga field is passing a few days in Selma with friends.

Thomas Wilson of the Nevada Petroleum Company, one of the big operating companies of the Coalinga field, has gone to Hanford to have a vacation of a few days.

The Valley Oil Company held a meeting at Coalinga the other day and postponed the delinquent sale date on the last assessment for thirty days. Outside directors were present.

George D. Roberts of Los Angeles, manager of the United Development Company of Coalinga, which is operating on Southern Pacific lands, is now in the field for a few days.

Stephen Mayer, formerly of Coalinga, has returned to that city for a short visit from the oil fields in the northern end of the valley.

G. B. Young, a prominent oil operator of the Bakersfield district, has been in Coalinga for several days on business connected with his oil interests.

W. M. Dickerson, superintendent of lines for the Kern Trading and Oil Company with headquarters at Bakersfield, has been in the Coalinga field for several days. He will visit other fields of the San Joaquin Valley before returning home.

J. C. O'Dea, secretary of the Eight Company of the Coalinga field, has returned from a visit to Bakersfield, where he went on business connected with the company.

George E. Day and William Neckeman of Youngstown, O., who have been interested in the oil business in the eastern fields, have been making a trip over the San Joaquin Valley.

General Manager J. T. Wootan and General Superintendent Kammerer of the Amalgamated Oil Company, inspected the company's properties in the Fullerton field one day last week.

Edward W. Setowe and V. R. Garfias of the United States Bureau of Mines are now inspecting the northern oil fields of the State and will prepare a book on drilling operations in California.

CADDO FIELD ADVANCE.

IN CALIFORNIA NEXT?

The latest advance in oil prices came from the Caddo field, where 3 cents a barrel additional was put on two weeks ago, making the price of oil 72 cents a barrel. This is an increase of 28 cents since the beginning of 1911, and of 32 cents since the field was first opened.

When the Caddo field was discovered it was feared that it would prove a menace to the market because of its size. It has dwindled down, however, to but very little figure in the country's oil production as a whole. Despite the production has actually declined, but the whole has been steady and shows no indication of falling out.

The advance in the price of oil has been gradually working westward from Pennsylvania to Oklahoma and Texas, and the California producers believe they will be the next to receive the benefits of increased prices.

PROTEST IS MADE.

LOCAL MEN AROUSED.

The lawyers, metallurgists and engineers of Los Angeles held a meeting the other day to adopt resolutions in protest against a bill recently introduced by Congressman Raker of California, providing for the establishment of a government experiment station at Auburn, Cal., where assaying, metallurgical tests, etc., would be made at nominal cost.

It is contended that such an experimental station wouuld ruin the business of many persons in this city. The attention of the Chamber of Commerce and the Chamber of Mines and Oil has been called to the matter.

The Roosevelt Irrigation System

—Irrigates 240,000 acres.

—Has a drainage area of over 12,000 square miles.

—Reservoirs 1,300,000-acre feet.

—Furnishes water at cost.

—Will be owned by the Ranchers.

—Is a co-operative Government-Land Owners' system.

—Creates the largest artificial lake in the world, 18 miles long, holding 500,000,000,000 gallons.

—Has over 300 miles of main canals and thousands of miles of laterals.

—Will generate about 25,000 hydro-electric horse power, the profits of which, after cost of construction has been paid, to be received by the land owners.

—Is the best irrigation system in America.

—Was built by the Government for the benefit of the people.

—Is a Government Guarantee of Success to the Land Owners.

$100 Per Acre

Buys Alfalfa and Citrus Lands on Fertile Chandler Ranch---10 Years to Make Payments.

The great eight million dollar Roosevelt irrigation system provides **PRACTICAL CROP INSURANCE** to owners of the Chandler Ranch lands. This wonderful system amounts almost to a government guarantee of success. Chandler Ranch land owners need never worry about a lack of rainfall, because the Roosevelt Reservoir, when full, contains enough water with the normal flow of the river, during the driest years ever known, **to irrigate all the lands of the Water Users' Association for three years.** Crop insurance is to the rancher what life insurance is to a man's family—**ABSOLUTE PROTECTION.** The Chandler Ranch land owner knows that when he plants his seed he can figure on his crop with perfect confidence, because the water is **ALREADY THERE** waiting for him to turn it on.

Practically eighty shrewd, discriminating California ranchers and fruit growers purchased several thousand acres of Chandler Ranch land during the last few weeks after rigid personal investigation. These men gladly sold their high-priced California lands **(with their scant supply of high-priced water)** and bought Chandler Ranch lands under the famous bountiful Roosevelt Irrigation System. The fact that nearly all our lands are being purchased by California ranchers is the most eloquent testimonial we could desire for our proposition.

Think of buying the choicest alfalfa and citrus land available in the Southwest for as little as $100 per acre—with an irrigating system unsurpassed on the globe—and ten solid years' time to pay for it. Can you duplicate anything like this in Southern California? Chandler Ranch, cream of Salt River Valley, Arizona, is rapidly becoming a scene of intense activity. The new model town of Chandler will soon be established along almost Utopian lines. It will be a positive privilege to own a ranch near this ideal community, with its beautiful park, natatorium, handsomely arcaded business structures, etc.

Call and see new landscape drawing, which shows the entire Chandler Ranch situation and Roosevelt Irrigation System in detail. See also scores of government photographs illustrating the alfalfa industry, citrus fruits, deciduous fruits, ostrich farming, dates, figs, grapes, melons, etc. Four low rate excursions each week.

Mesa Improvement Company,
122 West Sixth Street,
Ground Floor, near S. P. Ticket Office. F3673—Main 984.

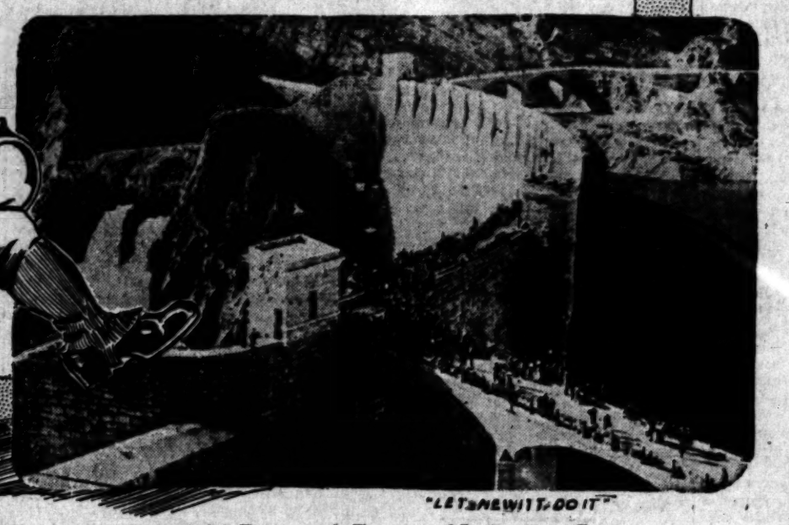

The Great $8,000,000.00 Roosevelt Dam and Irrigating System Built by Uncle Sam

The following resolutions were adopted:

"Whereas, a bill H.R. No. 17033, has been introduced by Mr. Raker of California in Congress and referred to Committee on Mines and Mining, providing for the establishment of a Government Experiment Station at Auburn, Placer county, Cal., at which assays, tests, analyses and miscellaneous investigations of minerals and metallurgical problems are to be made for a nominal charge; and,

"Whereas, there already exist well established private plants, where this work is adequately and economically done, and which meet the existing conditions along these lines;

"Resolved, that while cordially approving of well-directed efforts on behalf of the government in the advancement of science, we protest against any unnecessary interference with established industry and personal initiative and against this bill in particular, as an unwarranted and unwise incursion into the field of established business."

SHE SEEKS HER PAPA.

Little Kansas Maid Appeals to Police in Effort to Locate Missing Father Sends Her Picture and His.

"Will you please help me find my papa?"

That was the plea made to Chief Sebastian yesterday morning by Miss Edna M. Falwell, who lives at Kansas City, Kan. The little girl did not make it in person, but through a letter. She sent the Chief a picture of herself, and one of her missing father, the latter taken at Santa Cruz. Miss Falwell says she has not seen or heard from her father for almost five years.

Her letter to the Chief, dated at No. 960 Shawnee avenue, reads as follows:

"Will you please help me find my papa? I have not seen him for almost five years. When I last heard from him he was in Los Angeles.

"He has dark brown hair, large brown eyes, five feet seven inches tall and one front tooth is gold. His little finger on left hand is crooked. He is dark complected and sometimes he wears a mustache. If this is true it will be a sandy-like color mustache.

"I am sending you my picture and papa's. He sent me this picture of him when he was there. If you can find him write and let me know where he is, and please tell him to write to me.

"Papa's name is Jim H. Falwell."

Get the "California Spirit."

Send an invitation post card to a friend or relative in the East on California Invitation Day, February 23. Post cards free. Call at 600 South Spring street, or Phone Sunset Main 8222, Home 10171. Southern Pacific.

FLANK MOVEMENT WINS.

Comely Negress Threatens to Commit Suicide But Policemen Are Too Vigilent.

Lillie Brown, a comely negress, handed Plainclothesman Stevens a note, yesterday noon, to deliver to her sister, informing her she was about to commit suicide, and the officer later aided to prevent her from carrying her threat of self-destruction into execution.

Stevens was ably assisted by Plainclothesman White. When the latter reached the woman's room in an East Side hotel, and looked in the door, he saw her pouring a white powder into a glass of water.

"You put your foot inside this room and I'll jump out of that window," and the girl dramatically pointed her finger in the direction of the open window.

White engaged the girl in conversation while Stevens ran downstairs, mounted the fire escape and presented himself at the window. Then White forced the door, and the girl was placed under arrest.

At the Receiving Hospital it was learned she had not taken any of the poison. The girl was placed in jail pending an investigation. She said she is tired of life.

DEALERS IN FUTURE.

Americans More Prone Than French to Speculate in Stocks Says Descendant of Charlemagne.

Viscomte E. Le Veneur de Tilliers, whose other names would fill a small book, and who it is asserted, is one of the lineal descendants of Charlemagne, has been passing a few days at the Westminster, while viewing Southern California for the first time.

The French aristocrat is a member of the Bourse of France and has been studying financial operations in America. He has made extended visits in New York to look into the general stock and bond transactions on Wall street, in Chicago, to study the commercial transactions in grain, in New Orleans to obtain an idea of trading in cotton, and on this coast he is visiting the mining exchanges.

"Financial methods differ but slightly," he said. "The only remarkable variation that I have been able to discover is the extensive dealing in futures which is not so ordinary in France as in America."

National Orange Show.

San Bernardino, February 19 to 24, $2.35 round trip, on sale February 18 to 24, inclusive. Return limit February 25, 1912. Southern Pacific

Children Cry for Fletcher's

CASTORIA

The Kind You Have Always Bought, and which has been in use for over 30 years, has borne the signature of Chas. H. Fletcher **and has been made under his personal supervision since its infancy. Allow no one to deceive you in this. All Counterfeits, Imitations and "Just-as-good" are but Experiments that trifle with and endanger the health of Infants and Children—Experience against Experiment.**

What is CASTORIA

Castoria is a harmless substitute for Castor Oil, Paregoric, Drops and Soothing Syrups. It is Pleasant. It contains neither Opium, Morphine nor other Narcotic substance. Its age is its guarantee. It destroys Worms and allays Feverishness. It cures Diarrhœa and Wind Colic. It relieves Teething Troubles, cures Constipation and Flatulency. It assimilates the Food, regulates the Stomach and Bowels, giving healthy and natural sleep. The Children's Panacea—The Mother's Friend.

GENUINE CASTORIA ALWAYS
Bears the Signature of
Chas. H. Fletcher.

The Kind You Have Always Bought
In Use For Over 30 Years
THE CENTAUR COMPANY, 77 MURRAY STREET, NEW YORK CITY.

BUY YOUR HOME IN BEAUTIFUL GLASSELL PARK.

Large lots with grand view of mountains, $700 up. Easy terms. National Home and Town Builders, 350 S. Hill St. M. 1362, F3180.

Store Closed Washington's Birthday.

In accordance with our established custom for the past 16 years, this store will be closed all day Thursday, Feb. 22, to commemorate the birthday of Washington.

VILLE DE PARIS

317-325 SO. BROADWAY — 312-322 SO. HILL STREET

A. FUSENOT CO.

We have received another shipment of

Dix House Dresses

Prices Range $1.50, $1.95, $2.50, $2.95, $3.95

The superiority of these dresses is best demonstrated by the large number we are selling. Special mention is made of the following styles:

House Dresses at $1.95

One model at this price is shown in navy percale with white rings. A collarless model made with side opening, rever and cuffs trimmed with plain navy blue percale. Another dress at this price is made of figured percale piped with black, low neck, with collar of embroidery. Side closing.

House Dresses at $2.50

Attractively made of striped percale. High neck, long sleeves, collar and cuffs of white embroidery. Shirt sleeves, side closing in waist. Skirt made with panel back.

Fancy Petticoats
Only $1.00 Each

Made of Hydegrade material, in black and white, or gray and white even stripes. One model is shown with strictly tailored flounce, another has accordion plaited flounce trimmed with bands in contrasting color, while the third style is trimmed with three pinked ruffles in contrasting color, such as blue, lavender, old rose and wistaria.

Choice of Any Style Only $1.00

Special Value in

Ladies' Silk Umbrellas
At $4.50 Each

We are offering a splendid line of fine silk umbrellas at the above price. The handles include gold-mounted effects with pearl inlaid, hardwood, and sterling silver mountings. See window display.

Last Call

All stockholders of record by 6 o'clock this evening will receive interest on their money at the rate of 12½ per cent. per annum on par for the full quarter just ending. Three months' interest for an investment of ONE DAY. Here's Opportunity beckoning to you.

Dividends Payable Tomorrow

Subscribe to as many shares as you can carry. Pay 10 per cent. cash and the rest on easy installments. You forfeit nothing if your payments cease. If you buy 200 shares or less and want your money back after 90 days, just ask for it.

Come to the Office Today

For investors who wish to take advantage of this unusual opportunity, our office will remain open till 6 p.m. Phone for a representative if you can't come personally. Dividends will be declared tomorrow. Act NOW.

Bdwy. 3092 A5469

SUBURBAN DEVELOPMENT COMPANY of Southern California
214-18 AMERICAN BANK BLDG. LOS ANGELES CAL.

McBurney's
Kidney, Bladder and Rheumatism Cure. One Bottle Cures. Prepaid, $1.50. All Druggists. Send 2Bc in 2-cent stamps to 125½ S. Spring st., room 2, for a sample bottle.
W. F. McBURNEY.

WE CURE CATARRH
skin and blood diseases and all curable nervous, chronic and private diseases of both sexes. DRS. SHORES & SHORES, Expert Specialists, Hesse Bldg., 3rd & Spring. Entrance 122 W. 3rd st., Los Angeles. Take elevator or easy stairs to room 212. Consultation free. Hours 9 to 4. Evenings, 7 to 8. Sundays, 10 to 12.

FURNITURE
Of Quality.
CASH OR CREDIT.
Los Angeles Furniture Company

"Everything Outing and Athletic"
DYAS-CLINE CO.
214 W. Third Street

PUBLISHERS:
The Times-Mirror Company.
OFFICERS:
H. G. OTIS, President and General Manager.
HARRY CHANDLER, Asst. Gen. Mgr. and Treas.
HARRY E. ANDREWS, Managing Editor.
F. X. PFAFFINGER, Assistant Treasurer.
MARIAN OTIS-CHANDLER, Vice-Pres., Secretary.

Los Angeles Times

EVERY MORNING IN THE YEAR.
Daily, Sunday and 40-Page Illustrated Weekly.
Daily. Founded Dec. 4, 1881. 31st Year.

BUSINESS OFFICE AND EDITORIAL ROOMS,
531-533 South Spring Street.

Los Angeles (*Loce Ahng-hayl-ais.*)

Entered at the Postoffice as mail matter of Class II.

PLAYING SAFE.

The members of the local revolutionary junta seem to fight along the lines of least resistance with fine discretion. Samuel Crothers remarks that a man who wishes to cultivate courage and not get hurt should wait until the battle is over.

NO ACTION.

A man will sue for everything except to recover the wages of sin. It has been observed that there is no chance to bring action of any kind in heaven on account of the inability to secure legal advice there.

NO CALAMITY.

A village in the State of Washington claims it is threatened with depopulation because all of its married inhabitants are seeking divorce. If all the grass-widows and grass-widowers bring in new mates from the outside the town will boom.

THE HABIT.

A preacher in the State of Oregon advertised his services Sunday morning by distributing pink handbills. The poor gentleman has probably been the hero of so many pink teas at the Ladies Aid and elsewhere that he has contracted the habit.

AN IMPROVEMENT.

A movement is afoot in Kansas to unite all the church denominations in the State. They have changed the cry of fewer children and better ones to fewer pastors and busier ones. Economically, the scheme may work well—if it is ever given a chance.

EXAMPLES.

A woman's club at Denver will open a school for training young people in the task of home-making. We are rather curious to know if the enterprising members will invite pupils to their own homes to take object lessons.

AN ADVANTAGE.

Two burglars, who entered a private car at Bakersfield and carried away a large amount of silverware, left their finger-prints in the dust. Finger-prints are scientific as clues, but one set of silverware under lock and key is worth two sets of finger-prints in the dust.

THEIR CREED.

The I-Won't-Workers of San Diego have organized a Free-Speech League. They are for everything free except labor, but they are against work under all conditions. If they went in for more action and less gab they might come nearer realizing the satisfaction that lies in a full dinner pail.

THE ESSENTIAL.

They do not smoke Egyptian cigarettes; they do not bank with Pharaoh, nor flirt with the four queens of that other Faro; they have no ancestral tomb filled with scarabs, and there is not a missionary in the land, but the farmers in the Imperial Valley grow fine Egyptian cotton just the same.

A HOT TAMALE.

The hustlers in the enterprising town of Van Nuys have secured a Mexican cook to prepare them a famous old-time barbecue for the town's anniversary celebration February 22. The seasoning of the meat will be the only proposition on the grounds belonging to the back numbers.

ENGLAND'S OPPORTUNITY.

The Lord Chancellor of England has resigned on account of a quarrel arising over the office of examiner of plays. Had his lordship only sent his unsatisfactory appointees to Los Angeles to take lessons in censorship from the City Prosecutor here he might have saved himself much anger and pain.

A BENEFACTOR.

Opie Read has been releasing a few metaphors, of which he is a peerless master, around the lobbies of local hotels. Mr. Read's energies have been directed toward relieving the burden of long-distance travel by his output of literature so liberally patronized on railroad trains, and we have no doubt that he has been a greater blessing to travel than any traffic manager in the business.

A DEAD BOOM.

The Roosevelt boom is not booming to any extent. The Chicago Republican Convention voted down a resolution to indorse Roosevelt for the Presidency and indorsed the administration of President Taft. Our President was overwhelmingly indorsed for renomination in New York county and in Brooklyn. There is no record at present of any specific indorsement of Roosevelt in this State, not even in Sacramento or in Fresno. On the whole, the condition of the Roosevelt candidacy leaves to his supporters, as our British cousins would say, "very much to be desired."

ONE SOLUTION.

Chicago has taken up the need of teaching sex hygiene in a manner which is likely to prove effective. Instructions of this character are to be given at night to parents in fifty different public schools. The Chicago argument is that it is impossible to teach these delicate, yet essential, facts of life to the children of all ages and therefore the instructions should be imparted to parents with the admonition that they inform their children in private. The one objection to this system lies in the unfortunate fact that parents almost invariably neglect this grave duty, leaving the task to outsiders. As soon as children are old enough to hear these things it is well that they hear them scientifically enumerated in the classroom.

THE HOUSE OF MYSTERY.

"O'er all there hung a shadow and a fear,
A sense of mystery the spirit daunted;
And said as plain as whispers in the ear,
The place is haunted!"

Such a shadow and a fear has hung over the house of mystery, "No. 138 Remsen street," since Samuel H. Haslett hermetically sealed it up after the charred remains of his dead bride were carried out across its grim threshold twenty-five years ago. At last the chilly hand of approaching death has lifted the curtain of mystery and revealed to the surprised intruders a spectral picture from an Arabian Nights' dream—not like anything seemingly possible in the present day of advancement in the heart of the most modern city in the world.

The Californian housewife who closes up her home for three or four weeks during a vacation at the beach or in the mountains, is often amazed to find how much dust has accumulated on her rugs and furniture when she returns. Multiply this amount of dust by the square of 425 for the difference in time and then by another 100 for the denser atmospheric conditions in smoky New York—add to this the mildew and rot and decay of twenty-five eastern winters through the must and frowsiness of windows ever tightly closed—and we have some faint conception of the interior aspect of No. 138 Remsen street when at last the light of day was admitted into its midnight chambers. Shining gold pieces, fifty and a hundred-dollar bills, precious securities, the accumulated mail matter of a quarter of a century smothered in heaps of refuse and ankle-deep in blankets of powdery dust!

Surely to the searchers plowing their way through this strange welter of dirt and decay by the guttering light of the hand-shaded tallow candle, the extraordinary mingling of wealth and poverty, of opportunity and neglect revealed in the long silent rooms must have been at once sad, grotesque and instructive. It was life in epitome. Or rather the waste of life and selfish grief run riot.

For grief can often act more heartlessly than pleasure. The fire of suffering that refines the pure gold in the human heart reduces the dross to ashes. The Brooklyn "hermit millionaire" only proved the ore in him to be base metal when, after the blow inflicted on him by the terrible death of his wife, instead of consecrating her memory by turning his wealth to good and useful purposes, he allowed it to stagnate along with himself and his grief in his gloomy House of Mystery.

INCONSEQUENTIAL.

The Trombone and Oxpress have "came out" for the insurgent nominations for President and Vice-President. As Mr. Toots said when the girl refused his offer of marriage: "Never mind, miss; it's of no consequence." The Times is not disposed to criticise its "steamed contrumperies" for their early espousal of a cause so utterly lost in its very inception that a few months hence the verdict will be, "It died a-bornin'."

Speaking with deliberation and judicial impartiality, we express our matured conviction that the two "gernals" named have less common sense than any other like number of newspapers in the United States and New Jersey combined.

COST OF PRODUCING WOOL.

The investigation of the Tariff Board into the cost of producing wool in the United States was made by special agents who visited 173 counties in nineteen different States and obtained data from some 1200 wool growers. Special agents were sent to South America, Australia, England and the continent of Europe to ascertain the cost of wool production in those countries.

The board reports that the average price paid to sheep labor in the United States is $53.50 per month, which includes the cost of board. In Australia the average cost of white labor is $45 per month. But the Australian sheep owner has access to native labor at a greatly less cost. In South America the labor cost ranges from $30 per month paid to Scotch laborers down to $8 per month paid for native labor. An average of labor cost in South America would be $26.77 per month, including board. In England the average wage is $19.75 per month. The cost of sheep labor in Africa is phenomenally low. In the Transvaal an average monthly wage, including board, of $10 per month is paid; in Natal, $4.87 per month; in Cape Colony, from $2.43 to $7.30; in Orange Free State, from $2.50 to $5 per month. In Rhodesia herders receive as low as $1.21 per month and board. In Australia, where the wages are comparatively high, the conditions are such that one man can handle about ten times as many sheep as he does in the United States and this makes the labor cost per sheep cheaper in Australia than any country in the world. The average annual labor cost per sheep is, in the United States, 82 cents; in South America, 23 cents, and in Australia, 7 cents. The labor cost of shearing per sheep is, in the United States, 9½ cents; in Australia, 7 cents; in South America, 6 cents, and in Africa, 2 cents.

The full number of sheep in the United States is 52,000,000. The total cost, including shearing, of handling this number of sheep in our country is $47,580,000. In South America it would be $15,080,000 and in Australia $7,280,000. Australia, which is our chief competitor in wool production, has an advantage over us in handling the same number of sheep of $40,300,000.

In the United States 74,128 men are employed throughout the year. The cost of boarding employees in the United States and in Australia is about the same. In South America it is less than one-half, while in Africa the total wages, including the cost of board, averages $4.91 per month.

In the United States the forage consumed by each sheep in one year costs the owner 45 cents; in South America, 35 cents per head; in Africa, 35 cents per head; but in Australia only 8 cents per head. The low cost in Australia is due to the paternal land-leasing system practiced by the Australian government, in order to foster and protect the sheep industry. The annual cost of feeding 52,000,000 sheep in the United States is $23,400,000, in South America it would be $18,200,000 and in Australia but $4,160,000.

It may not be forgotten that the $23,400,000 paid by our flockmasters for feed goes largely to the farmers of the country for grain and hay, and any reduction in the numbers of our sheep would entail a restricted market for farm products.

It does not cost the South American or Australian wool grower as much to transport wool to Boston as it costs the California or Colorado or Wyoming wool grower to land his wool at the same point.

The total expense of maintaining one sheep for one year and gathering and transporting the fleece to the mills and not including interest on investment is, in the United States, $2.28; in South America, $1.15, and in Australia or Africa, 93 cents.

It costs on an average 11.3 cents more to produce a pound of grease wool in the United States than it does in Australia.

To produce one pound of scoured wool costs in the United States 39 cents, in Australia 8 cents, in South America 15 cents and in Africa 5 cents.

The annual wool production of Australia is 941,000,000 pounds; of South America, 528,100,000 pounds; of the United States, 325,000,000 pounds, and of Africa, 131,000,000 pounds.

It would appear from these figures that a duty of 11.3 cents per pound on grease wool and 31 cents per pound on scoured wool would equalize the labor cost of production between the United States and Australia.

INSULT THE COURT.

When the cockney anarchist Gompers and the labor misleader Mitchell were called in court to answer the charge of contempt they illustrated the old adage that—

"No thief ere felt the halter draw
With good opinion of the law."

Gompers had the impudence to say: "I made those speeches [advising the workmen to disregard and disobey the injunction against boycotting and picketing the Bucks Stove Company and molesting its workmen] because I believed in the right of free speech. I may go to jail for discussing the ruling in the Bucks Stove Company case. But I shall discuss it. If I do not I shall explode."—(Let him explode.)

Mitchell said: "This court had no right to sentence me to prison for contempt. The abuse of the injunctive power in my opinion has done much to lessen the confidence of the people in the integrity of the courts."

It is probable that few injunctions were ever issued in this country by any court to prevent any man from doing what he has a lawful right to do. It cannot be fairly claimed that any man has a right to enter upon the premises of an employer, or to stand on the street in front of such premises and assault, or threaten, or insult, or detain, or take up the time of a worker in an effort to make him leave his job. It may be that the law would punish him for such assault or threats, but that does not reach the case. The law would not assuage the pain of the beating or the sting of the insults. It is for such cases that the preventive remedy of injunction is invoked. It says to the follower of the evil counsel of union-labor misleaders: "Mind your own business and let that of other people alone. You have voluntarily quit work—that is your right. But it is not your right to beat, or boycott, or picket, or insult, or meddle in any way with the man who has accepted the job which you have abandoned. It is not your right to dynamite or meddle with the employer who has given him the job. Let them both alone. You are enjoined from interfering with them."

The exercise of the equity power of the court to prevent beating and brawling and unlawful meddling with the rights and liberties of others is what Gompers and Mitchell call "an abuse of the injunctive power which has done much to lessen the confidence of the people in the integrity of the courts." If it were not for the power of injunction half the factories and furnaces in the land would be closed and a million of men and women, now comfortably housed and abundantly fed, would wander homeless and hungry in the streets.

His Prayer.

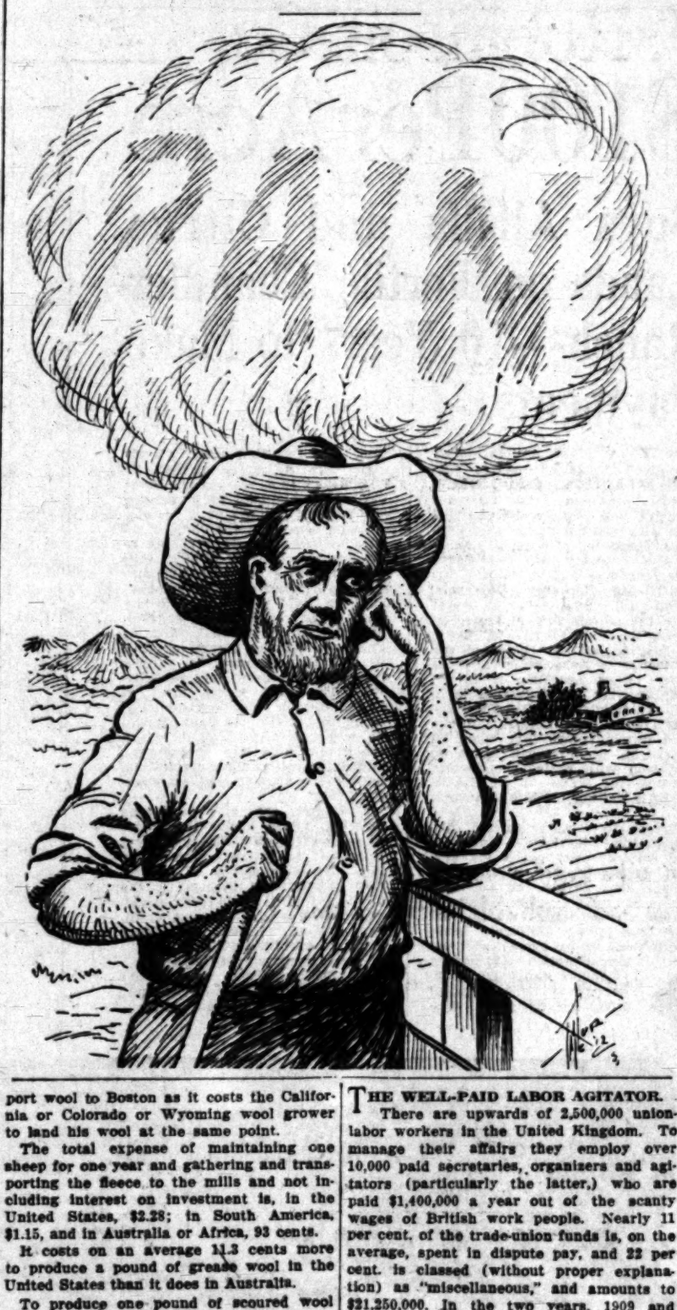

THE WELL-PAID LABOR AGITATOR.

There are upwards of 2,500,000 union-labor workers in the United Kingdom. To manage their affairs they employ over 10,000 paid secretaries, organizers and agitators (particularly the latter,) who are paid $1,400,000 a year out of the scanty wages of British work people. Nearly 11 per cent. of the trade-union funds is, on the average, spent in dispute pay, and 22 per cent. is classed (without proper explanation) as "miscellaneous," and amounts to $21,250,000. In the two years, 1909 and 1910, nearly 12,500,000 days' work and pay were lost to British workers through labor disputes. At an average pay of only $1.50 a day there was a direct wage loss to the poorly-paid British workers of $18,750,000 in only two years. But the 10,000 officials received full pay ($2,800,000 for the two years,) full expenses, full advertisement, and the fullest opportunity for advancement. What opportunity for advancement (except "advancing" cash out of their low wages) did the British workers get?

The profession of the agitator in Great Britain, as in the United States, is spreading. There is tremendous competition to get into the ranks "of the cloth." No real work, the milk and honey of a good job, and the open pocket and savings bank account of the workingmen are making the "agitator" business boom. The union workingmen blindly hear the call for money and pay! pay!! pay!!! helplessly looking up from the hard crust and stony road in front of them. Their wives and children suffer want while they foolishly pour money into the laps of the well-paid agitators.

Whom is labor-unionism benefiting in the main at this present time—the worker, the general public, or the agitators, the secretaries, the Darrows, the Harrimans, the Tveitmoes, the Clancys, the Joseph Scotts and Sam Gompers in this country, and their like in Great Britain? Who is managing the unions as a business, with a practical, definite, selfish end—the tired worker or the men feasting in first-class hotels in long-drawn-out conferences, with interludes of painted women, champagne and automobile joy rides? Who pays? Not they—but the workers and their wives and children.

More than 15,000,000 male workers in the United States, and nearly 10,000,000 in Great Britain have nothing to do with labor unions. Yet at the call of well-paid nonworking strike agitators any business may be attacked or paralyzed. Labor unions are managed by men whose easy business it is to stir up strife. Disputes, strikes and labor unrest are the food on which these overpaid officials feed, solely at the expense of the wages of the workers. The more trouble the more membership and the more money in the union treasury for these parasites to fatten upon. Thirty-five million dollars in trade and wages have just been practically thrown into the gutters in four weeks in Lancashire, Eng., by the cotton operatives, and starvation stalked in a district with a population of 11,000,000 as a direct result of the call of the paid agent of unrest, whose salary has been and will continue to be dragged from the workers' pockets with pitiless regularity. How much longer will union labor continue to sit in this brace game?

Los Angeles extends a warm greeting to the delegates to the forty-ninth annual session of District Grand Lodge No. 4, Independent Order B'nai B'rith. It is a body representing a race that has contributed much not only to the prosperity of this city and state, but of the world.

Drink standing to the health of George Washington, whose birthday we celebrate this week, of whom Richard Henry Lee said that he "was first in war, first in peace and first in the hearts of his countrymen."

UNCLE WALT.

The Poet Philosopher.

My friend Whang Baxter's out of work. He used to be a hardware clerk and did his duty passing well, but rheumatism on him fell and bunged him up to such extent that all his coin to doctors went. And now he's on his feet once more, and wants a job in someone's store. Your suffrage for old Whang I court; he's far more worthy your support than chronic patriots who chase across this poor old planet's face and beg that you will save their goat when comes the day on which men vote. Let all the chronics go and hang; come out with me and whoop for Whang. He needs a job, the statesmen don't; he'll earn his pay, the statesmen won't. It makes no odds to you and me who our next President may be; we'll have to rustle just the same, whate'er the outcome of the game. But old Whang Baxter, out and down, is living here in our own town; he needs a job like everything, so let us make the welkin ring, and give a big torch-light parade, and hold a caucus for his aid, and try to influence the press to help relieve old Whang's distress.

WALT MASON.

[Copyright, 1912, by George Matthew Adams.]

THE DARROW INDICTMENT.

[The Argonaut:] The indictment of Mr. Darrow surprised no one, not even Mr. Darrow himself. It was a foregone conclusion that some one would be indicted for a patent and successful attempt to bribe the jurors in the McNamara case. To punish the wretch who actually handed over the money is a proper course to pursue, but to stop there would be a scandal. It was hardly to be supposed that the detective Franklin, himself in the employ of the defense, was so overflowing with love for the McNamaras and the sacred cause of dynamite as to furnish the bribe money from his own pocket. But it was furnished by some one, and it is reasonable to suppose that it was furnished by whoever had it to furnish, that is to say by the custodian of the vast fund raised for the defense. Mr. Darrow was the custodian of that fund and so the inference is obvious enough, without waiting for the more definite evidence that the prosecution will doubtless furnish. Now Mr. Darrow may find it easy to dispose alike of the inference and the evidence. He may be able to show that the bribe-payer, Franklin, was financed from some other fund of which we know nothing, but that he should fall under strong suspicion was inevitable. We have been told over and over again that the whole of the defense fund was intrusted to Mr. Darrow and that no disbursements were made without his sanction. If this is true the prosecuting officials had no choice in the matter. And we may suppose that their action is not based wholly upon inference. District-Attorney Fredericks, who is now in Florida, is reported as saying: "We knew when Juror Bain took his seat that he had been bribed and we know who did it. I expected the indictment would come today. This is only the beginning."

But for the detection of the fact that jurors had been bribed it is probable that we should still be in the middle of the McNamara trial, and the prisoners would be invested with a halo of martyrdom that no conceivable evidence could wipe away. With "safe men" upon the jury the defense would have had nothing to do but extend the case to its utmost limits for the sake of display, and with the comfortable knowledge that no amount of truth could avail against a jury disagreement that was bought and paid for. But the game was finished at the moment when Franklin was caught at his nefarious work. At that moment Mr. Darrow knew that his defense of his clients was at an end and that his own defense must begin. What more natural than that he should endeavor to cover one sensation by a bigger one, and to hide the crime of bribery behind the larger crime of confessed murder?

That he was actuated by some overwhelming motive other than that furnished by the weight of evidence against his clients was clear enough. He had known all about the evidence for weeks. The election was close at hand and a confession must inevitably mean the defeat of his Socialist friends and of his colleague in the defense, Mr. Harriman, the mayoralty candidate. It would seem to make no difference whether the confessions came then or a week later. But actually it made all the difference. The bribery of the jurors had been detected. Election or no election some great sensation had to oust the smaller one, and so the McNamaras were hurried to their confession in the hope that the sentence upon them would imply an act of oblivion for all lesser and dependent acts. For all these things Mr. Darrow may have a satisfactory explanation. That he should be asked in a peremptory way to furnish that explanation was essential to justice.

Just Grammar.

Trere was a young lady from Kent,
Whose grammar was terribly bent;
She said to her flame:
"I'm so glad you have came,
But I'll miss you so much when you've went."

—[Pittsburgh Post.

We know her quite well, and a blunder
Of hers often rends us asunder;
She said—this is true—
"I seen what to do,
And I done it"—now ain't she the wonder?

—[Altoona Times.

She spends lots of time with a book,
Historical, trashy, or cook,
And she says: "I enjoy
Readin' books, my dear boy,
'Cause they learn me so much." Get the hook!

—[Johnstown Democrat.

This lady is short and quite fat,
In her hair she wears a big "rat."
'Twas stolen one day
And I heard her say:
"It just wonders me who done that."

—[Allentown Democrat.

She married, and now has a daughter,
Who's afraid to go near the water.
A friend asked her why,
And she said with a sigh:
"'Cause Mommer says I shouldn't oughter."

—[Springfield Union.

Congressman Henry, a razor-back Democrat from Texas, refers to the alleged "money trust" as the "Mafia." It seems that he is carrying his antipathy to the bankers who may have refused to loan him money without security, to the extreme.

"What Harmon Won't Do" is the headline that comes to our table. One thing is that he won't appoint the postmasters for the four years following March 4, 1913.

"What Girls Should Do" is the title of a series of sermons by a local pastor. If the subject were, "Who Have the Girls Done," we might be qualified to answer.

Pen Points: By the Staff.

If De Wolf Hopper were only in Los Angeles to recite "Casey at the Bat."

The old French detective proverb, "Find the Woman," is likely to be proven again.

By the way, who is Giff Pinchot's candidate for the Presidency?

It is quite possible that somebody spat on the Underwood boom and drowned it.

And Atty.-Gen. Wickersham, like the June bug, has no wings at all, but he seems to be getting there all the same.

All of the Los Angeles banks will be closed Thursday, but not on account of the weather.

Champ Clark has bagged the delegates from Oklahoma City, but that won't be enough.

By the way, how many anti-Taft delegates to the national convention have you noticed?

President Yuan Shi Kai absolutely refuses to go to Nanking. He may owe his laundryman.

"Cocked hats" at the bowling tournament in Los Angeles this week, but not of the Woodrow Wilson sort.

Our idea of a personal belonging for which no Angeleno has much use just now is an umbrella.

There are some men so pessimistic that they would not look up even if they might become aviators.

The champion ski leaper of the United States hails from Chippewa Falls, Wis. There is where he learned to do it.

Judge Hook is entirely bald, although it seems that what was inside his head queered him.

There seems to be no limit but the sky to the building record of Los Angeles. San Francisco, please write.

So far, Col. Bryan has succeeded in restraining Col. Harvey from favoring his Presidential ambition.

Beginning with Wednesday local society will shut one eye on the pleasures of the world. It is the beginning of Lent.

Quite a number of men we know are quite patriotic when the band begins to play.

If automobiles are to be used collecting mail in Los Angeles why not employ the ling guns to transmit special delivery letters?

On the current dynamite news it may be in order to remark with Kipling that "the female of the species is more deadly than the male."

In case Col. Roosevelt did not reply to that letter it would be necessary for Gov. Stubbs of Kansas to have his name changed to Gov. Snubbs.

The political situation is reported "tense" in Washington. Yes, as far as the enemies of President Taft are concerned, in the past tense.

Three men in the history of our country have been offered and refused nominations for a third term—Washington, Jefferson and Jackson. But they are all dead.

Plenty of conversation, according to a scientist, promotes longevity. In that case some of the backers of Presidential candidates are booked for a long life.

Physicians claim that in operations for appendicitis it is only necessary to make a slit about three-quarters of an inch in length. But there is no decrease in the length of the slit in the pocketbook.

It is quite possible that Senor Pedro de Ospina, the Colombian Minister, has gone off half-cocked. Statesmen of his kind have been known to do that very thing. However, it is not important to know whether he has or not. The incident reminds us merely that there is a five-billion nation bearing the name of Colombia somewhere down in South America.

COMPARATIVELY SPEAKING.

"I have learned that it is not safe for me to speak for my father-in-law, who is capable of speaking for himself. I have nothing to say."—The Hon. Nick Longworth.

Oh, the buzz-saw is a fiendish institution;
To monkey with its teeth is never wise.
Take no chances with its raspy revolution,
Or else you may receive a grim eruption
But by some its vicious edge is remended;
They prefer it, we are confident, by far—
Their dainty digits cheerfully extended—
To fooling with that other saw, T. R.

Oh, the rowboat is a treacherous investment
To rock it is a silly thing to do.
What the consequences are no need to mention;
We know them well, and likewise so do you.
But to some a rocking rowboat is delightful;
Their nerves it never gives the fidgets to;
Every one of them's been up against a frightful
Adventure with that other boat, T. R.

Oh, a gun that isn't loaded is a terror;
Its tendency to scatter woe is great;
People everywhere concede it is an error
To learn about its deadliness too late.
But SOME this type of weapon never feazes;
They never fear its rocket or its scar;
But they have stood amid the roar and blazes
Emitted by that other gun, T. R.

Oh, a tethered mule is rightly reckoned forceful;
Of kicking hard it surely has the knack;
Oh, beware how you encounter the resourceful
Two feet the mule has fastened on its back.
But to some a kicking mule seems inoffensive;
His disposition kindly, naught to mar;
But these, alas, are souls unappreciative
Who deemed it safe to speak for Teddy R.

—[A. H. Folwell in Puck.

INFORMATIO
For Newcomers, Inquirers, Subs
Advertisers, Agents and
Public About the

Los Angeles Ti

SCOPE AND AIMS:

PUBLISHES REGULARLY more news and other reading matt larger volume of advertising other paper extant.

DISTINGUISHING FEATURES: out, uncompromised, unshackle chinable, unafraid and unin THE LOS ANGELES TIMES to the great principles of Lib Law, Equal Rights in all Subj human endeavor, Industrial Free to the upbuilding of Los A State of California and the gr west.

AS TO LABOR: The Time advocating friend of all h ...ocacy of all unshackled law-abidi ...ers everywhere; and while never ... the right of workmen to orga ...fully, it is the unyielding foe o ...prescriptive, monopolistic and ...labor organizations, because the ...selfish enemies of their own cla ...the common industrial weal. O ...liberal, reliable paymaster is unq ...During the period between Augu ...and September 30, 1911, there w ...ver loyal and well-satisfied ...workmen, in salaries and wages, ...the aggregate cash sum of $4,2 ...mainly to skilled labor.

SWORN CIRCULATION: Daily ne ...seven days. Sundays included— ...31,861; for 1897, 19,336; for 189 ...for 1899, 25,733; for 1900, 26,732; ...28,469; for 1902, 30,930; for 1903 ...for 1904, 37,702; for 1905, 42,130; ...46,981 copies; for 1907, 52,311 c ...1908, 55,190 copies; for 1909, 56,6 ...Sunday average for 1910, 85,1 ...Daily and Sunday average for 19 ...copies.

AGENTS: Eastern Agents, William ...rence & Cresmer Co., Brunswick ...5th Ave. and 26th St., New York ...Bank Trust Bldg., 111 West M ...Chicago. Washington Bureau, ...Building (THE TIMES on file ...Francisco Office, Room 1204 Call ...E. J. Bidwell, Representative.

THE LOS ANGELES DAILY TIMES ...as the Illustrated Weekly will ...be on file for the use of TIMES ...the offices of the American Ex ...pany, as follows: Berlin, 55 Ch ...Strasse, B. 9. Paris, 11 Rue Scrib ...dau; 6 Haymarket. THE TIMES ...be on public file at the agen ...Wells Fargo Express Co. in Europ ...following addresses:—London, 29 ...st., Liverpool, 14 Brunswick st. ...10 Rue Scribe; Hamburg, 33 Fe ...strasse; Rome, 45 Piazza di Spa

THE ILLUSTRATED WEEKLY, ...on Saturdays; 40 pages; distin ...complete in itself. "The Unique ...sins of the Sensuous Southwest." ...to subscribers separately from th ...Times for $2.50 per year, post paid. ...copies 10 cents, post paid.

TELEPHONES: Counting-room, ...tion Department, Editorial Room ...Editor and Local News Rooms ...Main 8200; Home 10291.

TERMS: Daily and Sunday, 75 ...month, or $9.00 a year. Daily ...Sunday, $7.50 a year. Sunday alone ...When the Sunday issue is mailed ...Illustrated Weekly is mailed separ ...day in advance.

POSTAGE: On the regular week-da ...(1 or 2 parts.) 2 cents; on the ...issue (3 parts.) 7 cents.

The Play.

MURRAY THE BEST IN "ALM

LOCAL FAVORITE NEARDY ... DEEMS FRENCHY FARCE

Company of Very Ordinary ...ficiency Does Not Make Great ... Out of Risque and Highly ... Fashioned Drama—Other Revi ... and Stage News of Day.

BY JULIAN JOHNSON.

Charlie Murray has in nowise ...ceded. In fact, he has added t ...uncommonly large stock of co ...resources, and in "Alma, Where ...You Live?" at the Mason Operah ...is to be found more active, ...varied, more energetic, than ever, ...it seems to me, as funny as he ...ever been in his life.

Charlie Murray is almost the s ...film of "Alma" because he is the ...person in a large role equal to ...task assigned.

"Alma" is a farce of the com ...or European variety of risque s ...fun. If it were well played in ...parts, I imagine that it would ...very good farce. But there are ...or three roles not convincingly pl ...here, so that one really cannot ...to the worth of the thing, after a ...Theobold and his son-in-law, ...law, live in a decidedly suffra ...household. At the rise of the cur ...the first act they are bibulo ...wandering home after a night ...has flowed too swiftly on red li ...and liquor of other colors. Femini ...has entered into this evening's en ...ment, apparently in the form ...wild and foolish flirtations. Gas ...impressed with one Alma, has beg ...her to give him her address; she ...torn has gotten his. The father ...her, Theobold, attempting to butt ...in a Philistine Romeo, has b ...ignored by his son-in-law, and tak ...for a waiter by the young woman. ...The reading of the will of a ...passed relatives, and the arrival ...Alma, and of one Pierre le Pea ...a decidedly green and diffident yo ...to whom the bulk of the fortuna ...left on strange conditions, furnis ...excitement enough to last out the ...The direct relatives, Theobold ...Gaston, and their families, are omit ...with small portions, while to Pie ...is willed 4,000,000 francs, on the c ...dition that he shall not fall in l ...with any woman, or make advan ...to her, before a certain day. Twen ...four hours remain of this time, a ...both Gaston and Theobold bribe ...gold adventuress, Alma to wield ...her arts upon the callow and suscep ...Pierre, in order that they m ...get the money.

The remainder of the play is a re ...generation of Pierre's maidenly reser ...and the queer antics indulg ...in by Gaston and Theobold to esca ...the revolver of an Italian count, w ...madly in love with Alma. The d ...nouement is to the satisfaction of ...parties.

We have the usual "almost" situ ...climax culminating in the boudo ...scene in which the champagned Pier ...chooses she partially disrobed A ...who tenderly puts him to bed ...speech, then carefully covering hi ...and retiring maternally from t ...scene.

This time-honored and old-fash ...ioned teasing is not worth commen ...It doesn't amount to anything. The ...is nothing really naughty, and if ...does attract attention it only show ...the simpleness and gullibility of tho ...pay attention to it.

Mr. Murray as Theobold shows ho ...how comedy can rise. At time ...is absolutely unctuous. At othe ...in his mugging and contortion ...acrobatics, he is reminiscent ...Harry Watson—but only because hi ...imitation is as good as Harry Watson' ...Charlie Murray in a hoop-skirt ...cavorting to escape from a can ...Don Juan, would draw laugh ...a musical-comedy stage man

INFORMATION

For Homeseekers, Inquirers, Subscribers and Advertisers, Agents and the Public About the

Los Angeles Times

SCOPE AND AIMS:

VOLUMES: REGULARLY more pages of news and other reading matter and a greater volume of advertising than any other paper extant.

ADVERTISING FEATURES: Independent, uncompromised, unshackled, unpurchasable, unafraid and unincumbered.

THE LOS ANGELES TIMES is devoted to the great principles of Liberty under Law, Equal Rights in all fields of lawful endeavor, Industrial Freedom, and the upbuilding of Los Angeles, the City of California and the great Southwest.

A FRIEND TO LABOR: The Times is the unyielding friend of all honest toilers; of all unshackled law-abiding workers everywhere; and while never denying the right of workmen to organize lawfully, it is the unyielding foe of lawless, coercive, monopolistic and exclusive labor organizations, because they are the sworn enemies of their own class and of the common industrial weal. Our position is unassailable and will be maintained.

THE RECORD: The record of The Times as a just, liberal, reliable paymaster is unassailable. During the period between August 4, 1890, and September 30, 1911, there was paid to over a hundred and well-satisfied non-union employees, in salaries and wages, the tellingly aggregate cash sum of $4,268,319.17—nearly all to skilled labor.

NET PAID CIRCULATION: Daily net average for seven days, Sundays included—for 1896, 1897, 18,256; for 1898, 26,121; for 1899, 25,731; for 1900, 26,733; for 1901, 28,[illegible]; for 1902, 30,930; for 1903, 36,346; for 1904, 37,702; for 1905, 42,156; for 1906, [illegible] copies; for 1907, 52,311 copies; for 1908, 58,136 copies; for 1909, 54,554 copies. Daily average for 1910, 55,152 copies. Daily and Sunday average for 1910, 57,339 copies.

AGENTS: Eastern Agents, Williams, Lawrence & Cresmer Co., Brunswick Building, 225 Fifth Ave., cor. 24th st., New York; 824-25 Tribune Trust Bldg., 111 West Monroe st., Chicago. Washington Bureau, 44 Frost Building (THE TIMES on file.) San Francisco Office, Room 1204 Call Building; J. C. Bidwell, Representative.

THE LOS ANGELES DAILY TIMES as well as the Illustrated Weekly will hereafter have on file for the use of TIMES readers in the offices of the American Express Company, as follows: Berlin, 56 Charlottenstrasse, S. W. Paris, 11 Rue Scribe. London, 6 Haymarket. THE TIMES will also have a public file at the agencies for the Wells Fargo Express Co. in Europe at the following addresses:—London, 29 Cannon st.; Liverpool, 16 Brunswick st.; Paris, 2 bis Rue Scribe; Hamburg, 33 Ferdinandstrasse; Rome, 49 Piazza di Spagna.

THE ILLUSTRATED WEEKLY: Published Saturdays; 40 pages; distinct and complete in itself. "The Unique Magazine of the Sensuous Southwest." Mailed to subscribers separately from the Daily issue for $2.60 per year, post paid. Single copies 10 cents, post paid.

TELEPHONES: Counting-room, Subscription Department, Editorial Rooms, City Editor and Local News Rooms—Sunset, Main 8200; Home 10191.

PRICE: Daily and Sunday, 75 cents a week, or $3.00 a year. Daily without Sunday, $7.80 a year. Sunday alone, $2.50. When the Sunday issue is mailed, the Illustrated Weekly is mailed separately, a week in advance.

POSTAGE: On the regular week-day issue (16 to 24 parts,) 2 cents; on the Sunday issue (8 parts,) 7 cents.

Our Watch Repairing Costs Less

You'll be sure of expert work if you bring your work here—at lower prices, too.

Mainsprings, $1.00 up

Watch cleaned for $1.50

A. E. Morro

Goldsmith & Jeweler FOURTH & BROADWAY

THE MARK OF GOOD CLOTHES KNOW US FOR BEST VALUES

Pla-Mate Shoes for Children

One of our special features is careful fitting of children's feet. We are showing a most complete line of Pla-Mates.

Lace and Button Boots in

PATENT COLT,
DULL CALF,
WHITE NUBUCK,
GRAY ELKSKIN,
TAN RUSSIA CALF.

Ankle Strap Pumps in

PATENT COLT,
WHITE NUBUCK
TAN RUSSIA CALF.

Full range of sizes and widths. Prices—$1.75, $2.00, $2.25, $2.50.

Harris & Frank

Outfitters for Men, Women, Boys and Girls

337-339-341-343 SOUTH SPRING

Footwear For All the Family

Surprising how many families there are who look to Staub's for Shoes.

We take just as much pains to fit the Youngsters carefully and suitably as we do the Grown-Ups.

Styles are "right" — Values are beyond criticism—

Come in, with the Little Folks, today—or any time.

Staub's

336 So. BROADWAY

Beeman & Hendee

447 SOUTH BROADWAY

Boys' Wash Suits

Good assortments to select from in new colorings and patterns.

Russian and Blouse Suits in chambrays, linens and ginghams in fast colors.

Only the best makes are carried. Some are simply designed for general knockabout.

Others more elaborate for outing wear.

Priced $1.50 upwards.

Allegretti's Chocolate Almonds.

The Original—Best Ever

25c, 50c and $1

OFF & VAUGHN DRUG CO.

352 South Spring — Corner Fourth

The Play.

MURRAY THE BEST IN "ALMA."

HIS FAVORITE NEARLY REACHES FRENCHY FARCE.

Vulgarity of Very Ordinary Efforts Does Not Make Great Stuff Out of Risque and Highly Old-Fashioned Drama—Other Reviews of Stage News of Day.

BY JULIAN JOHNSON.

Charles Murray has in nowise retrograded. In fact, he has added to his commendably large stock of comedy resources, and in "Alma, Where Do You Live?" at the Mason Operahouse, he is to be found more active, more vocal, more energetic, than ever, and seems to me, as funny as he has ever been in his life.

Charles Murray is almost the salvation of "Alma" because he is the one man in it a large role equal to the task undertaken.

"Alma" is a farce of the common European variety of risque situations. If it were well played in all parts, I imagine that it would be a very good farce. But there are two minor roles not convincingly played and to that one really cannot say as much for the worth of the thing, after all. Theobold and his son-in-law, Gaston, in a decidedly suffragette household. At the rise of the curtain in the first act they are bibulously returning home after a night which has flowed too swiftly on red liquor and liquor of other colors. Femininity is ushered into this evening's entertainment, apparently in the form of certain foolish flirtations. Gaston, armed with one Alma, has begged her to give him her address; she in turn has gotten his. The father-in-law, Theobold, attempting to butt in as a Philistine Romeo, has been met by his son-in-law, and taken in valor by the young woman.

The reading of the will of a deceased relative, and the arrival of Alma and of one Pierre le Peach, wistfully green and diffident youth from the bulk of the fortune is on strange conditions, furnishes amusement enough to last out the act. The direct relatives, Theobold and Gaston, and their families, are omitted in small portions, while to Pierre are left 4,000,000 francs, on the condition that he shall not fall in love with any woman, or make advances to her before a certain day. Twenty-four hours remain of this time, and Gaston and Theobold bribe the adventuress, Alma to wield all her charms upon the callow and susceptible youth, in order that they may get the money.

The remainder of the play is a contest of Pierre's maidenly resistance and the queer antics indulged in by Gaston and Theobold to escape the vengeance of an Italian count, who is likewise in love with Alma. The denouement is to the satisfaction of all parties.

There is the usual "almost" situation culminating in the boudoir scene in which the champagned Pierre believes she partially disrobed Alma, tenderly puts him to bed on the couch, then carefully covering him with a rug, retiring maternally from the room.

The fine-honored and old-fashioned ending is not worth comment. It does not amount to anything. There is one really naughty, and if it received attention it only shows the carelessness and gullibility of those who gave attention to it.

Charles Murray as Theobold shows how low comedy can rise. At times he is distinctly unctuous. At other times in his mugging and contortions he is reminiscent of Harry Watson—but only because his work is as good as Harry Watson's. At times he is an aper of Watson. Charlie Murray in a hoop-skirt, trying to escape from a cannon ball, would draw laughs from a musical-comedy stage manager. Than which humorous ability goes no further.

Nanette Flack, a very handsome young woman, and withal refined and modest, invests the part of Alma with decided beauty, but with little personal magnetism. Her soprano voice is quite pleasing.

Of the rest of the cast only one, Edwin Carewe, playing the rather small role of Count Bolivario, measures up to Murray's standard.

Pierre is played by Aubrey Yates, a rather uninteresting young man of voice so serious as to be painful.

Bae Hamilton—Mrs. Murray—is decidedly pretty but vocally weak in the role of a maid.

The one beautiful air, "Alma, Where Do You Live?" is literally worked to death in the first act. Its further effectiveness is ruined. A waltz-song, bearing the unromantic title of "The Tom-Cat," fills a few moments of the second act with luscious melody.

The first and last acts, representing a room in the house of the family

(Continued on Eighth Page.)

J. W. Robinson Co.

Broadway and Third

Never before have we shown so many sumptuous Parisian gowns for misses. Direct importations—no middlemen's profits for you to pay—so they are not priced prohibitively high. (Second Floor, rear)

The New Parasols

Show many marked style changes.

Simple elegance is the keynote.

Handles are plain—long ebonized affairs.

Some of the richest are of satin brocade.

Others of silk marquisette in floral effects with fancy borders and chiffon trimming.

Others of two-tone satins.

Others of plain silk with fancy ribbon panels—the silk being in purple and American beauty shades.

Some of plain pongee silk, with fancy ribbon borders or without.

Some of black and white striped silk with colored borders.

Some of plain satins with fancy silk linings.

Plain silks in all colors.

Linens and washable white cottons, too, of course.

Prices range from one dollar to thirty.

(Main Floor, front)

$40 to $75 Robe Patterns of Crepe de Chines and Chiffons in various shades, at $35

(Main Floor, front)

$25 to $37.50 Oriental Rugs . $17.50

Dozens of decidedly handsome pieces in sizes ranging from 3 to 4 feet wide by 4 to 8 feet long. Would be generously good values at $25 to $37.50.

Choice of the lot for seventeen-fifty.

(Third Floor, rear)

New ready-to-wear hats coming every day—hats which possess "style" of a high order, yet not priced prohibitively high. (Millinery Dept., Second Floor)

Dainty Undermuslins at Low Cost

One of our window displays will give you an idea of how far a little money will go here in buying dainty undergarments.

The display is made up of—

Drawers and corset covers at 50c and 75c.

Corset covers and gowns at $1.

Gowns, petticoats and combinations at $1.25 to $3.50.

All made of excellent materials and neatly trimmed — no coarse fabrics nor trashy trimmings.

(Main Floor, rear)

To the Orange Show At San Bernardino

SALT LAKE ROUTE

$2.35 Round Trip

Feb. 20, 21, 22, 23, 24. Return Limit Feb. 25.

SALT LAKE ROUTE TRAINS.

8:40 a.m., 11:00 a.m., 3:40 p.m., 5:25 p.m.

From First St. Station. Tickets there and at 601 So. Spring St, Los Angeles.

DR. COLEGROVE, Dentist

452½ South Broadway, Corner 5th, Over the Bank.

"Los Angeles' Oldest Dry Goods House" Coulter's "The Best in Dry Goods Since 1878"

The "Spring Idea"—is to be tailor-costumed.

¶ Be Suited simply—in exclusive Cloths—and—

Regal Black Silks in wide patterns for Spring Costumes—

—"black" is *regal*—

—"black" is the *ultima thule* of silks — the *perennial* favorite—

—and "black" is to be more than usually popular this Spring; you'll see the different weaves, fashioned becomingly into handsome tailored suits, long coats, evening gowns, and shoulder-mantles for the theater.

——Every season is marked by a certain tendency to some one "fad"—some one shade—or perhaps it may be a peculiar weave-effect. Thru all this hue and cry of style-changes — black silks have retained a proud place among the ranks of the best-sellers.

—We are featuring the smartest effects at surprisingly generous pricings:

CHIFFON SATINS,—in black are priced at $2.50 to $3 yard. 44 inches wide.

BLACK SATINS CHARMEUSE,—priced $3.50 yd. 42 inches.

BLACK SATINS METEOR,—priced $3.50 yard, 40 inches.

BLACK SATINS ARCADIA,—at $3 the yard, in 42 inch widths.

BLACK CREPES CHARMEUSE,—priced $6 the yd. 48 inches.

—Rear Main Aisle, First Floor—

—the St. Mary's Blankets at Less!

—we don't *usually* do this—

—don't *have* to; but we want *you*, and *you*, and *you* who have never slept 'neath a St. Mary's — to know just what *comfort* you've missed.

—All St. Mary's $6 Blankets, at $5.00;
—All St. Mary's $7 Blankets, at $5.75;
—All St. Mary's $8 Blankets, at $6.50;
—All St. Mary's $9 Blankets, at $7.25;
—All St. Mary's $10 Blankets at $8.00; etc.—
—All other values, similarly underpriced.

—Rear Left Aisles, Main Floor—

Have You Yours? —that $30 "Ostermoor" for $18.50

—if you *haven't*, you'd better buy *soon* —

—for, of the carload we purchased there are but few left—not over forty—

—and these will sell rapidly at $18.50.

—These $30 "OSTERMOORS" are the very softest, and most luxurious made; built in the daintiest possible manner by expert specialists; and represent in the very highest degree: the celebrated OSTERMOOR merit of excellence. A rare bargain, both in price and in quality —a soft, springy, round-cornered mattress of extra-weight—fifteen pounds heavier and much thicker than usual—in one or two-part styles—at $18.50, instead of $30!

—Rear Left Aisles, Main Floor—

The BBB's? Lo!

—they busily buzzeth—
—and beneficently buildeth!
—What—you say? Just listen closely and soon you'll hear the honeyed hum of hundreds of busy BBB's.
—Hear 'em?

Save One-fourth on this Jewelry:

—*perfect* goods; but they're broken in style or lot numbers—

—All Rhinestone, pearl and jet jewelry, such as—lavallieres, bracelets, brooches, and dog collars;—

—a few Buffalo-horn chains;
—All gold silver and beaded mesh bags;—

—and ALL gold and silver novelties and chatelaines, on sale at ONE-FOURTH LESS!

—Upper Left Aisles, Main Floor—

—to *your* order.

—There's the secret—

—there's the *key* to the secret of *true* modishness.

—Be *suitably* suited; have your Spring costumes tailored by *experts* — men who *fit* the cloths most advantageously to your figure—and Spring suits *must* fit—fit snugly *here*—and drop, sheerly, in a perfect drape —*there*.

—Our immense assortment of confined designs in Scotch and English woolens, offer you a wide selection—

—see them today.

—A suit, complete—from any of these weaves—for $40, or more.

—The materials, by the yard, at $2.25, and up.

—Rear Right Aisles, Bdwy. Annex—

A New Taffeta Ribbon at 20c—

—in *plain* patterns only—the popular shades, black and white—

—a crisp, firm ribbon—fine for hair-bows and millinery purposes;—

—four and one-half inches wide—at 20c yard.

—Upper Main Aisle, First Floor—

Corsage Bouquets of Satin Ribbons—

—are quite the *"fad"* now. These are exceptionally well-patterned and deceive the most observant eye.

—Petaled and leafed of fine satins in natural floral tints, they form flowered creations of exquisite beauty, such as—

—Cecile Bruner's, Peonies, Daisies, Wistaria sprays, White Rose clusters, etc—

—at $1.75, up.

—Upper Main Aisle, First Floor—

215-229 S. Broadway — Coulter Dry Goods Co. ESTABLISHED 1878 — 224-228 S. Hill Street

superior equipment
superior service
courteous employes
perfect roadbed
fast schedule

—that's Santa Fe way

To San Francisco

Santa Fe

Oakland and Berkeley *via* San Joaquin Valley

The Saint		The Angel	
Lv Los Angeles	5:15 pm	Lv San Francisco	4:00 pm
Lv Pasadena	5:40 pm	Lv Oakland	4:00 pm
Ar Berkeley	9:44 am	Lv Berkeley	4:05 pm
Ar Oakland	9:50 am	Ar Pasadena	8:16 am
Ar San Francisco	9:55 am	Ar Los Angeles	8:45 am

The nine mile Ferry ride across San Francisco Bay is a beautiful trip in itself.

E. W. McGee, General Agent, 334 South Spring Street
Phones: A 5224; Main 738; Broadway 1559

W. & J. Sloane

Established 1843.

New York City, Washington, D. C., San Francisco.

OFFER THEIR ENTIRE STOCK OF

Oriental Rugs

AT A DISCOUNT OF

25%

EVERY RUG CARRIES OUR GUARANTEE.

812 SOUTH BROADWAY

Protect Yourself!

AT FOUNTAINS, HOTELS, OR ELSEWHERE

Get the Original and Genuine

HORLICK'S MALTED MILK

"Others are Imitations"

The Food Drink for All Ages

RICH MILK, MALT GRAIN EXTRACT, IN POWDER

Not in any Milk Trust

Insist on "HORLICK'S"

Take a package home

SUBWAY EXTRA LARGE LOTS

3 Minutes Outside City; 25 Minutes from 4th and Hill on Venice Short Line. Right in the pathway of the city's growth towards the sea.

$350 Up

$25 DOWN; $10 PER MO.

All improvements paid for.

Guy M. Rush Co.

901 Story Bldg. Bdwy. 24 — 8th & Broadway Home 60068

Laird-Schober Shoes for Women

Wetherby-Kayser Shoe Co.

Broadway at Fourth

Excellent Service
To Eastern Points
Via Salt Lake Route
Tickets at 601 So. Spring St.

EVERY GAS CONSUMER KNOWS the secret of ECONOMY. LOS ANGELES GAS AND ELECTRIC CORPORATION.

A Fine 40c Business Men's Lunch at Jahnke's Corner First and Spring

SOCIETY

Three of the Charming Patronesses,
Who graced the bachelors' ball with their presence at that brilliant function at the Alexandria last evening.

BACHELORS' BALL

(Continued from First Page.)

probably grew out of the murmuring of the palms.

The Bachelors' Club was organized as a mutual protection association or a common misery fraternity, seven years ago. Judge M. L. Graff is considered its dean, although Capt. William Banning is a close second. At present the governing board is comprised of Charles Seyler, Jr., who serves as its president; George Ennis, who is its secretary, and Volney Howard, Walter G. Van Pelt, Gurney Newlin, James Page, William Reid, Henry Daly, William Kay Crawford, Philo Lindley, Maynard McFie, and John C. MacFarland. They give a dinner every fall which is a stag affair, at which the board of governors is elected, the club having no other officers than this board.

ITS RANKS DEPLETED.

Since the organization of the club an average of five members have annually deserted to cross over the great divide. They have not died, but they have separated themselves far more effectually, having proved themselves unworthy of the club's membership by starting a little private club of their own. If there is anything the club will not brook it is this sort of competition.

Not more than half of the charter members have been able to resist marriage, and nine-tenths of the remaining half are under a broad suspicion. When a member gets married he sometimes gives the club a dinner beforehand to celebrate his good luck, and the governors make him a handsome present in gratitude for their escape.

THE PATRONESSES.

The patronesses and their escorts were: Mr. and Mrs. Hancock Banning, Mr. and Mrs. Ernest A. Bryant, Lieut.-Gen. and Mrs. Adna R. Chaffee, Mr. and Mrs. Michael J. Connell, M.E. and Mrs. William May Garland, Dr. and Mrs. Granville MacGowan, Mrs. Hugh Livingstone Macneil, Mr. and Mrs. Randolph Huntington Stilson, Mr. and Mrs. J. P. Sartori, Mrs. L. N. Van Nuys, Mr. and Mrs. Cameron Erskine Thom, Mr. and Mrs. Allan C. Balch.

THE GUESTS.

The guests were: Mr. and Mrs. H. B. Ainsworth, Miss Laura Almada, Miss Cora M. Auten, Miss Echo Allen, Mr. and Mrs. Carroll Allen, Miss Cremora Agnew, Mr. and Mrs. E. S. Armstrong, Thomas J. Brant, Miss Barbara Burkhalter, Miss Mary C. Burnham, Dr. and Mrs. Jarvis Barlow, W. Morris Bucklin, David Brant, Mr. and Mrs. W. A. Barker, Mr. and Mrs. Guy Barham, Archer Barnard, Miss Margaret Bennett, Miss Nell Bennett, Miss Marie Bobrick, Miss Florence Brown, Mr. and Mrs. E. C. Boshell, Mrs. Alessandro Brodrero, Miss Mildred Burnett, Miss Juliet Borden, Miss Areen Barker, Miss Lucille Clark, Miss Aileen Canfield, Miss Florence Ellen Clark, Mr. and Mrs. Leo S. Chanler, Miss Inez Clark, Don W. Carlton, Mrs. T. B. Crane, Mrs. Harold Cook.

Garetson Dulin, Miss Mollie Dillon, Carrol James Daly, Reginald Deming, Arden Day, Miss Alice Elliott, Mr. and Mrs. John D. Foster, Miss Janette Garner, Miss Garner, Frank Gilcrest, Mr. and Mrs. William S. Hook, Jr., Miss Harrington, Miss Hanaway, Mr. and Mrs. W. H. Holliday, Miss Mary Harrington, Herbert B. Howard, Arthur J. Howard, Miss Cora Ives, Miss Lina Johnson, William Jerrems, Mr. and Mrs. J. N. Judge, Gus Knecht, Dr. and Mrs. J. L. A. Van Kaathoven, Mr. and Mrs. Arthur George Keating, Miss Lillian Kennedy, Miss Mercedes de Luna, Mrs. Mary Longstreet, Miss Mary F. Midley, Mr. and Mrs. Chester Montgomery, Miss Mary L. Maier, Miss Arrabelle Morrow.

L. B. Mackey, Standish L. Mitchell, Mrs. J. J. Meyler, Mr. and Mrs. John Milner, Mr. and Mrs. Robert Marsh, Miss Dorothy Morphy, E. P. Morphy, Mr. and Mrs. William Mines, Mr. and Mrs. Henry Murphy, Mowatt M. Mitchell, Miss Hazel Monson, Mr. and Mrs. Nat Myrick, Miss Sally McFarland, Walter S. McPherson, Mrs. Henry S. McKee, Dr. and Mrs. T. R. McNabb, Miss Virginia Nourse, Miss Newlin, Mr. and Mrs. Eugene R. Overton, Miss Georgia Off, Mr. and Mrs. George S. Patton, Mrs. Grace Porter, Miss Anita Patton, Mr. and Mrs. Frank Peard, Paul Rowan, Mr. and Mrs. R. I. Rogers, Mr. and Mrs. Claude Raymond, Ardis Robertson, Mrs. C. W. Reynolds, Richard Schweppe.

Mr. and Mrs. S. M. Spalding, Miss Katherine Spring, Miss Katherine Stearns, Miss Ethel Parker Shaw, Mr. and Mrs. Robert Sweeny, A. J. Salisbury, Jr., the Misses Severance, Dr. and Mrs. Bertnard Smith, H. Tiffany Spencer, Mrs. Henry W. Simpson, Miss Doris Simpson, Mr. and Mrs. E. T. Stimson, Mrs. O. J. Salisbury, Mr. and Mrs. R. W. Salisbury, J. J. Travers, Jr., Miss Clara Vickers, Mrs. Kate S. Vosburg, Miss Gertrude Viger, Miss Virginia Walsh, Miss Mary Addison Walker, Clare M. Woolwine, Mr. and Mrs. Roy Bradley Wheeler, Miss Clara Watson, Benton Wood, Irving M. Walker, Miss Winston, Mr. and Mrs. Boyle Workman, William A. Walker.

Mrs. William E. Ramsey, the Misses Ramsey, Miss Florence Silent, Miss Sara Clark, Mr. and Mrs. Frank Griffith, Miss Juliet Boileau, Mr. and Mrs. Russell McD. Taylor, Mr. and Mrs. Sidney Wallis, Mr. and Mrs. Henry S. Van Dyke, Mr. and Mrs. Godfrey Holterhoff, Jr., Miss Marguerite Drake, Mr. and Mrs. Charles R. Drake, Miss Emma Conroy, Mr. and Mrs. Edward J. Marshall, Miss Willis, Mr. and Mrs. Ed Janss, Mr. and Mrs. John G. Mott, Dr. and Mrs. Guy Cochran, Mr. and Mrs. Walter R. Leeds, Mr. and Mrs. Jefferson Paul Chandler, Mr. and Mrs. Wesley Clark, Dr. and Mrs. A. J. Murietta, Mr. and Mrs. Edwin T. Earl, Mr. and Mrs. Mark Sibley Severance, Everett Barker, Mr. and Mrs. Walter Comstock, Mr. and Mrs. Harry Coburn Turner, Miss Gwendolyn Mitchell, Mr. and Mrs. Charles H. Burnett, Mr. and Mrs. Gregory Perkins, Jr.

THE BACHELORS.

The hosts were: Morgan A. Adams, Capt. William Banning, Winthrope Blackstone, Walter Brunswig, Carleton Burke, Alfred Brant, Bert Campbell, Jo Randolph Coffman, Power Conway, William Kay Crawford, Dr. Robert Cunningham, Morris A. Cadwalder, Theodore R. Cadwalder, Henry F. Daly, Richard J. Dillon, George H. Ennis, John M. Elliott, Jr., M. L. Graff, Paul Grimm, Charles A. Henderson, Charles A. Hastings, Volney E. Howard, Norwood Howard, Clinton K. Judy, Karl C. Klokke, Philo Lindley, John Llewellyn, Reese Llewellyn, Joseph Marsh.

Allan Murphy, John C. Macfarland, Raymond C. Moore, Bruce Macneil, Sayre Macneil, Chester Moore, W. R. Miller, Maynard McFie, Don McGilvray, Ignacio L. Mott, Roy Edgar Naftzger, Gurney E. Newlin, Donald O'Melveny, James R. Page, William P. Reid, E. B. Robinson, F. S. Rowan, Adolph Schwarz, Frank Schumacker, Charles Seyler, Jr., James Slauson, Charles Sheedy, Carroll Stilson, R. H. Travers, Walter G. Van Pelt, Louis F. Vetter, Olin Wellborn, Jr., James W. Wilkinson, Alfred Wright.

Several smart dinner parties preceded the ball, among them being a handsome affair of fourteen covers which had for its host and hostess Mr. and Mrs. Chester Montgomery of Berkeley Square.

Mr. and Mrs. Montgomery complimented Miss Gwendolyn Mitchell, the young debutante, who, with her parents, Mr. and Mrs. J. Mitchell, arrived from Chicago in their private car Tuesday. On the following day Mr and Mrs. William May Garland of West Adams street complimented their young cousin with a ball at the California Club, when she was introduced to about 300 guests.

Louis Vetter was another who entertained. Mr. Vetter's party was an informal affair, though most enjoyable. Mr. and Mrs. Irving Armstrong had about ten friends with them to dinner at the Alexandria. A radiant centerpiece of American Beauties, wild maidenhair and sprays of ivy were attractively arranged around an electrical fountain.

Mr. and Mrs. James F. J. Archibald, who are touring the world on their honeymoon, and who are guests at the Alexandria, entertained Mr. and Mrs. E. Avary McCarthy at their table.

In Egypt.

The Shepheard's Hotel in Cairo, Egypt, was the scene recently of a brilliant ball, which was enjoyed by many members of the local society set who are touring the world.

Among the guests were Mrs. W. H. Perry, Miss Elizabeth Wood, Miss Florence Wood, Mr. and Mrs. Willitts J. Hole, Judge and Mrs. J. W. Hendrick, Mrs. George Wiley Wells, Mrs. R. B. Williamson, Miss Elizabeth Hoag, Miss E. Kirkpatrick, Miss C. Livingstone, Mr. and Mrs. S. W. Garretson, Mr. and Mrs. G. W. Bailey, D. F. Robertson, all of this city, and Lord George Gillson, Count Von Hoff, Mr. and Mrs. J. Pierpont Morgan, H. C. Frick, W. W. Astor, Prince Du Bourbon, the Duke of Edinburg, Marquis of Salisbury and Lord George Hamilton.

Home Again.

Miss Ethel Parker Shaw of Severance street has returned from a four months' sojourn in the East.

WIFE AND CHILD WAITING.

Husband and Father Wanders From Home—Grief at Partner's Death Presumed Cause.

Julius Johnson, surviving partner of the firm owning the Winston bar, Winston and San Pedro streets, is missing from his new home, No. 3320 South Hill street. Mrs. Johnson, who, with her little child, has kept an almost hourly watch for the husband and father, for ten days, has asked the police to assist in the search.

Johnson left home the morning of the 9th inst., in his apparently usual frame of mind, saying he was going to his place of business. That was the last seen or heard of him by the wife. She suspects he has wandered away, suffering from mental aberration.

His partner in the Winston bar died a few weeks ago. Since then Johnson grieved considerably.

Johnson is 48 years old, five feet nine inches tall, weighs 230 pounds, has light complexion, smooth face and blue eyes. When seen last Johnson wore a blue serge suit, derby hat. He is a Swede, but has been mistaken for a German.

Get the "California Spirit."

Send an invitation post card to a friend or relative in the East on California Invitation Day, February 22. Post cards free. Call at 600 South Spring street, or phone Sunset Main 8122. Home 10171. Southern Pacific.

"BURY ME SOME PLACE."

Pathetic Appeal of Man Who Takes His Own Life—Another Loses Hope at Eighty.

Two cases of sucide attended by unusually pathetic conditions, were reported yesterday to the Coroner. One was of an elderly man, Louis Du Bois, more than four score, who did not have enough money to rent a room in which to take his life, and the other was of a young man, G. A. Mansfield, who left a note asking that he be buried "some place."

Du Bois was found lying beside some pipe in a yard at No. 820 Turner street. He had carefully spread a number of pieces of a Sunday paper on the ground to keep from soiling his clothes. For a pillow he used his coat. Beside him was a half-empty bottle of strychnine and a bottle of water, to wash down the powder after it had been placed in his mouth. He was a professional gardener, and was born in Canton Geneva, Switzerland, March 24, 1829. His local address is not known.

Mansfield, who was about 28 years old, and a tubercular patient, rented a room at No. 630 South Main street, late Sunday night, and inhaled illuminating gas through a rubber tube, which he took to the room with him. On the dresser was found a note reading:

"Ill health drives me to commit this cowardly act. My mind is sound but my health is completely wrecked. Please bury me some place. That is all I ask."

He wore a suit of clothes, that at one time, belonged to E. S. Harwood, for it was made for a man of that name by the Cornwell-Williams Company, Pasadena, September 19, 1908.

In Eve's Domain.

TEA TATTLE AND PETTY POLITICS.

VISITING LADIES OF B'NAI B'RITH IN BRILLIANT AFFAIR.

Rustle of Silks and Satins, Sparkle of Glass and Sweet Voices of Guests Blend in Scene of Splendor. Yesterday's Session of Grand Lodge Devoted to Routine Work.

Flashes from the dainty French-window mirrors, brightly reflecting pretty faces and exquisite gowns, soft footsteps on the Persian rugs, the flash of cut-glass and white napery under the sparkling chandeliers, the soft voices of many women—this was the scene at the Alexandria tea-room yesterday, when the visiting ladies of the B'nai B'rith, all the way from Canada to Mexico, were entertained at an elaborate tea.

A beautiful, many-hued stream of humanity, they ebbed and flowed under the stained glass of the mezzanine; and the nodding of sweeping plumes and graceful aigrettes, and the frou-frou of filmy laces and soft silks, made a gentle obligato to the cries of old friends seeking reunion and the acknowledging of new acquaintances.

A beautiful, dark woman, the wife of a Canadian rabbi, nodded handsome plumes delightedly as she dropped a slice of lemon into her fragrant cup.

"Ah, better," she said, "almost better than our north country. I tell Robert we must surely have a home here. And how delightfully you Angelenos do things!"

Under one of the chandeliers scintillated a group of brilliantly attired women, discussing the politics of the association in their soft voices. They showed a quick, clever grasp of the situation which would have done credit to statesmen of the male persuasion.

Those to whom the success of the gathering is largely due, are the following hostesses of the occasion: Mesdames L. Lewin, M. Newmark, P. A. Newmark, Marshutz, Jules Kauffman, Julius Black, W. T. Barnett, Ben Goldman, and B. Baruch; and the Misses Grace Hecht, Dora Marks, L. Jacoby and T. Levy.

Rabbi Nieto officiated at yesterday afternoon's session of the annual convention of District Grand Lodge No. 4, I.O.B.B., in place of Grand President Otto Irving Wise.

Yesterday's session was devoted principally to routine business. Appropriations were made by the Grand Lodge to the Leo N. Levy Memorial Hospital, a non-sectarian institution at Hot Springs, Ark., and the Haifa Technical School in Palestine.

One of the features of the session was the address of L. Veit, of Los Angeles, who is the oldest member in standing in the United States. Veit, who is 89 years old, joined New York Lodge No. 1 in 1846. His speech was acknowledged by a rising vote of thanks.

The last of the delegates to the convention arrived in time for yesterday's session.

A set of engrossed resolutions was presented to Lucius L. Solomons, Past Grand President of District No. 4, and first vice-president of the Constitutional Grand Lodge, who is going to Berlin with his family on matters concerning the order.

The membership of Los Angeles Lodge was increased to more than 500 as the result of a monster initiation held last night. The local lodge is now the largest in the district.

There will be the usual business sessions today. The election of Grand Lodge officers will be held this afternoon. A banquet in honor of the officers, visiting delegates and ladies will be given tonight at the Alexandria.

DESERTED HIS SHIP.

Edward Jones, who declares that he deserted from the training ship Intrepid at Mare Island, last September, surrendered himself to Deputy United States Marshal Dingle, yesterday, and was placed in the County Jail. The boy said that he had been given a furlough and never returned to duty. Since being away from the service Jones has been living with his stepfather out on the Santa Ana road and he says that the ill-treatment he met at his old home compelled him to give himself up to the authorities.

A Sign of Beauty is a Joy Forever

DR. T. Felix Gouraud's Oriental Cream or Magical Beautifier

Removes Tan, Pimples, Freckles, Moth Patches, Rash, and Skin Diseases, and every blemish on beauty, and defies detection. It has stood the test of 45 years, and is so harmless we taste it to be sure it is properly made. Accept no counterfeit of similar name. Dr. L. A. Sayre said to a lady of the haut ton (a patient): "As you ladies will use them I recommend 'Gouraud's Cream' as the least harmful of all the Skin Preparations." For sale by all druggists and Fancy Goods Dealers in the United States, Canada and Europe.

GOURAUD, Prop., 37 Great Jones Street, New York

Requiescat.

FRIENDS WITH HIM TO LAST.

TOUCHING SERVICES FOR LATE GEORGE F. GOLDEN.

Enormous Masses of Beautiful Floral Tributes Setting for Last Rites of Notable Figure in Theatrical World—Ashes to Be Sent East for White Rat Honors.

His casket hidden beneath enormous masses of fragrant blossoms wrought into a hundred beautiful forms and surrounded by a gathering of friends, which filled the residence at No. 4255 Halldale avenue to its capacity, the funeral services of the late George Fuller Golden were held yesterday morning at 10 o'clock, Rev. Baker P. Lee, rector of Christ Church, officiating. The remains were cremated at Rosedale and the ashes will be taken to New York, where the Order of White Rats, of which Golden was the founder, will hold special services.

The floral offerings were of great number and of extraordinary beauty, the most imposing being a huge stand bearing the red star and white rat of the theatrical organization. This was made entirely of red and white carnations, as was the inscription at the bottom, "George Fuller Golden, Founder." Nearly all the local theaters were represented by offerings and a host of friends here, in the East and in San Francisco sent tributes to the dead actor.

The pall-bearers were Adolf Ramish, Peurl Wilkerson, James Marco, Earl Booth, Arthur L. Cooper, Austin C. Punks, Earl Reynolds and Capt. Leslie T. Peacocke.

Golden had had a career which in many respects was unique in the history of vaudeville. The late King Edward VII claimed him as his own particular fun-maker and Golden frequently appeared at private entertainments at Buckingham Palace and at Cowes. Col. Anstruther Thomas of the Second Life Guards engaged him to entertain the King at regimental mess and on one occasion Golden was personally thanked by Queen Mary.

He was a writer of marked ability, his most notable works being "My Lady Vaudeville" and a series of sketches and monologues, which are now appearing in different vaudeville circuits. At the time of his engagement at the Palace Theater in London he is credited with having received the largest salary ever paid an American actor in a European city. He was the founder of the thatrical order of the "White Rats" and of the periodical "The Player."

He leaves a widow and four children, a son and three daughters. It is expected that Mrs. Golden will shortly make public a number of poems written by her husband during the last years of his long illness.

EDLER BROUGHT HERE.

A. B. Edler, president of the Escondido Poultry Association, charged with using the mails in a scheme to defraud, was yesterday brought up from San Diego, where he has been in jail for more than a month, to plead to the charge in the United States District Court. On account of the absence of his attorneys the matter went over until this morning.

SUIT IN BANKRUPTCY.

A petition was filed in the United States District Court yesterday by Fairbanks, Morse and Company, the Union Lumber Company and the Twenty-three Water Company of Bakersfield, praying that the J.M.S. Oil Company of that city be declared bankrupt. It is alleged that within the statutory time the J.M.S. Oil Company allowed the Shattuck and Nimmo Company to take judgment against it for $1200.

Catarrh Croup

HYOMEI

Are You One of Over a Million Owners of a Hyomei Inhaler?

If you are, bear this fact in mind, you can get a bottle of HYOMEI at druggists everywhere for 50 cents.

Just breathe it, that's all. It contains no opium, cocaine or other injurious drugs, but it will end catarrh, coughs, colds, croup and catarrhal deafness or money back. If you do not own a HYOMEI inhaler get a complete outfit, $1.00.

Pricking a Bubble.

AQUEDUCT MEN ARE SATISFIED.

SO SAYS EX-FOREMAN WHO QUIT OF HIS OWN ACCORD.

Tells Investigating Board the Management and Conduct of the Work Is First-Class—Men Are Given Wholesome Food and Treated Kindly, He Asserts.

Herman Parker, a former steam shovel foreman on the aqueduct, testified publicly yesterday afternoon before the Aqueduct Investigating Board that the management and conduct of the work on the big project is high-class and satisfactory in every particular. He was the only witness to appear before the inquisitors yesterday.

He stated that the food served to the aqueduct employees is wholesome and free from taint and that the workers are treated with kindness and consideration by their superiors.

The witness said that with few exceptions the employees are satisfied with their treatment and conditions along the aqueduct.

"Now and then you hear a fellow kick a bit," said Parker, "but when you sift it down you discover that he's got a grudge against somebody or wants to quit his job. I worked for several months as a steam-shovel foreman and in that time I didn't have a bit of trouble or hear any complaints.

"The food served to the men is clean and wholesome and good enough for any white man. Of course they don't give you any fried chicken or lobster salad, but the boys working up there wouldn't have very much of that kind of 'eats' if they were living in the city."

Parker resigned last July. He was employed for several months at Camp No. 11.

"I am very glad that the Board of Public Works adopted the resolution guaranteeing protection to aqueduct employees who testify before our board," said Commissioner Warner. "Any employee of the aqueduct may appear before our board and give whatever evidence he has without danger of losing his position."

Commissioner Warner said that most of the information in possession of the investigators is hearsay and cannot be substantiated without a complete investigation. The board has the names of a score of persons who are alleged to possess important information concerning the aqueduct work. The board will issue subpoenas for those persons this week.

The next meeting of the board will be held this morning at 10 o'clock.

Globe Flour

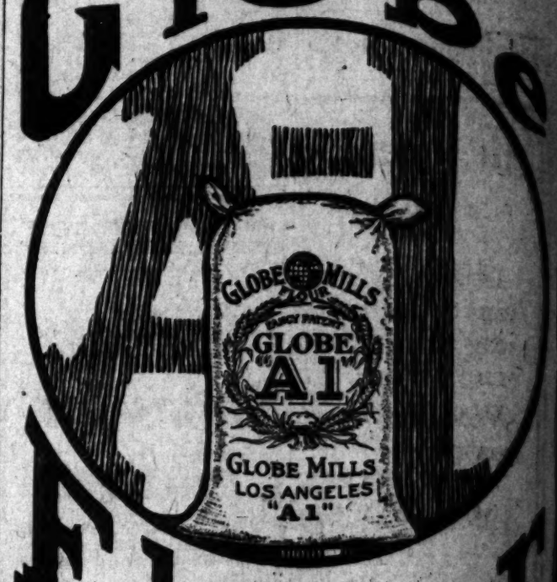

—The one flour needed in any home.
—The one flour adapted for *all* baking.
—The one flour that gives universal satisfaction.
GLOBE MILLS—Los Angeles.

Homer Tourjee Endorses

The World Famous
Everett Pianos

Homer Tourjee, formerly of the New England Conservatory of Music, now president of the Homer Tourjee Co., Music Publishers of this city, says:

"I have used and owned Everett pianos for 20 years, and do not hesitate to say that for durability, evenness of scale, the perfection of tone, coloring—responding to the most delicate pianissimo passage as well as to the volume of tone power demanded in grand orchestral effects—I consider the Everett Piano of today the true exponent of unexcelled piano satisfaction."

SMITH MUSIC CO., 406 W. Seventh 705 South Hill
Exclusive Everett Piano Dealers.

DESMOND'S Third and Spring Sts.

You Can't Really Appreciate What This Special Sale of Suits, Overcoats and Cravenettes for Men and Young Men means without seeing the goods. It's the season's best productions of the leading clothes makers of the country.

Clearance Prices

The Season's Prices $10, $12 and $15, now $ 8.75
The Season's Prices $18, $20 and $25, now $12.75
The Season's Prices $30, $35 and $40, now $17.75

25 Per Cent Reduction
On Full Dress and Tuxedo Suits and Prince Albert Frocks

We'd like to have you see the new Spring 1912 Models in Suits for Young Men. We've some very "fetching" things.

See Our Window Display

The Los Angeles Times
The Pink Sheet—4 Pages—Illustrated.

XXXIst YEAR. TUESDAY MORNING, FEBRUARY 20, 1912. PRICE: [illegible]

Silent Knight Stearns
Baby Tonneau

Used nine hundred miles, looks and runs like new. Anyone wishing this type car can save a lot of money.

Would consider small car as part payment.

Los Angeles Motor Car Co.
11th and Flower Sts.

Ask for Mr. Beauchamp. Main 5988.

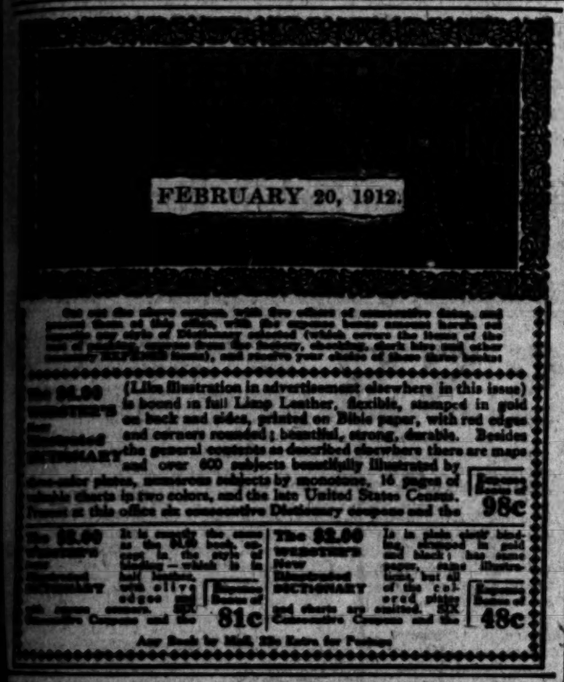

(Like illustration in advertisement elsewhere in this issue) is bound in full Limp Leather, flexible, stamped in gold on back and sides, printed on Bible paper, with red edges and corners rounded; beautiful, strong, durable. Besides the general contents as described elsewhere there are maps and over 600 subjects beautifully illustrated by character plates, numerous subjects by monotone, 16 pages of valuable charts in two colors, and the late United States Census. Issued at this office six consecutive Dictionary coupons and the

98c

81c

48c

Any Book by Mail, 25c Extra for Postage

Santa Fe
De Luxe

A light train—limited to 60 passengers.
Saves practically a day to Chicago and New York.
Offers service not equaled on any train in the world.

California Limited
Santa Fe

Not quite so swift as the de-Luxe, because she is a heavier train—but the service is of the highest class and is praised by thousands of discriminating travelers

Santa Fe
Tourist Flyer

As fast as the California Limited, but stopping for meals at the fine dining stations on the way.

E. W. McGee, Gen. Agent, Santa Fe, 334 S. Spring St.

Santa Fe
Overland Express

The old standby for so many years. She stops for meals the same as the Tourist Flyer.

Telephones—A5224; Main 738; Broadway 1558.

Men's Clothing
Clothes for Men and Young Men
DESMOND'S
Corner Third and Spring Street.

DENTIST
Missing Teeth Replaced. Good as Nature's Best.
DR. HUMELBAUGH.

The Bootery
Smart Shoes for Women
482 BROADWAY

WEBB'S HAIR TONIC
...stimulates growth of hair—prevents falling. The ... hair tonic ever produced. For sale by BOSWELL & NOYES, ... Broadway, Corner Third. 50c

Tee-off.

FAIR GOLFERS AT ANNANDALE.

Invitation Tourney Starts Auspiciously.

Qualifying Round Cup Won by Isabel Smith.

Smart Costumes Give Gala Tint to Links.

BY ALMA WHITAKER.

The invitation golf tournament for women at the Annandale Country Club opened yesterday, when there was a very large attendance for the qualifying round.

Mrs. L. M. Kennett, better known to golfers as Miss Isabel Smith, made the best gross score of the day with 85, thereby becoming the owner of an impressive silver cup. Miss Katherine Harley of Redlands, came second with 88, for which she, too, receives a prize.

Mrs. Kennett owes her victory exclusively to her steady, accurate putting, which proved her salvation at every hole. Her long game was by no means remarkable, but many a first-class male golfer envies her almost infallible putting. With the improvement of her long game, Mrs. Kennett is going to be a very formidable opponent to meet.

Miss Harley of Redlands is a genuine acquisition to Californian golf, and is creating marked interest. A member of the Four Rivers' Golf Club, Massachusetts, she is visiting her brother at Redlands, where she has been making some remarkable scores. Used as she is to the eastern grass greens and soft courses, one can only imagine to what a degree of excellence her golf will attain when she is more familiar with our local conditions. Yesterday saw her second round only on the Annandale links, and she laughingly assures us that she is always poor in medal play.

Her driving was beautiful, carrying every bunker by twenty and thirty feet. Her mashie shots were less conspicuously good and her putting, owing to the very different conditions of the sand greens, was distinctly poor. She often took three and even four putts on the greens.

Tall, slight, graceful, with auburn hair and a most dainty golf costume, Miss Harley was certainly the center of interest on the links.

Mrs. J. V. Eliot came in third with 92, which is rather less good than her usual score. Mrs. Eliot's putting has been of the deadly order lately, one putt on the greens invariably sufficing.

Playing in the men's handicap bogey competition on Saturday, Mrs. Eliot and W. K. Jewett tied for first place with net 74. Mrs. Eliot's handicap being 14, and Jewett's 5. In the play off on Sunday they again tied, so that Mrs. Eliot may prove the ultimate winner in the men's match yet. So she was certainly not playing her best game in yesterday's match.

Mrs. Martin Chase of Riverside came fourth with 94, which she will greatly improve upon today. Mrs. Chase's golfing abilities are known all along the coast, one of our prettiest and most sporting players.

Mrs. J. V. Eliot has sole charge of the tournament, and is being congratulated upon all sides for the smooth and happy working of the meeting. There never was such an imposing array of cups to be competed for, they fill a table in the center of the clubhouse, a glistening inspiration to do one's best.

The out-of-town women golfers have responded very heartily, the Riverside contingent consisting of Mrs. Hewitt, Mrs. Martin Chase, Mrs. Howe, and Mrs. Harry Kearne. Mrs. Herbert Munn and Mrs. Kennett from Coronado, Miss Tomlinson from La Jolla, Miss Katherine Harley, from Redlands, and Mrs. Oliver from Santa Barbara, were among the visitors, and San Gabriel was represented by Miss Marion Clark.

And what a lot of smart, chic, piquant costumes there were to be seen on the links. Mrs. Harry Kearne in pink linen could be kept in sight for

(Continued on Second Page.)

Tom Jones has one unparalleled distinction; he is the only living person who is enthusiastic over Billy Papke.

There may also be one female person who is strong for Papke; his wife probably is. But certainly those two are a complete inventory of the Papke admirers.

Jones returned yesterday from Sacramento bursting with the news of the Papke training camp.

"Billy is certainly a wonder," said Jones. "I saw him box fourteen rounds at his camp. He laid out four trainers, and hardly breathed himself.

"All these fellows around here say that he is a has-been and couldn't draw a house any more. Very well, we will show them. And let me tell you, when he finally comes here, they will have to come to him and ask him."

Frankie Conley got back from the hot springs yesterday. He seems to think that, for a steady diet, hot springs produce ennui. Spring street for Frankie.

"I want to see Kilbane fight Abe Attell," said Frankie. "I have fought them both. Kilbane is faster on his feet than Abe, but he can't compare with Attell's work with his hands."

And Frankie added naively, "If I were feeling as good as I did a while back, I am the one that could make Abe jump. I gave him the worst licking he ever got in his life."

"For real fighting heart," said Ad Wolgast, last night, "give me those steel-head trout like we caught at Lompoc.

"I got one big fellow on the hook when I was trolling in a boat, and he pulled so hard that he yanked his whole jaw out. When I pulled in the line, I found his old jaw bone still sticking on the hook."

Packy McFarland has gone home and told Willie Ritchie on another bad boy who wanted to lick him. Wherefore Willie has been matched by Emil Thiery to trounce Eddie Murphy of Boston for what Eddie did to the hero of the stock yards last Wednesday night at South Bend, Ind. Murphy and Ritchie are also matched at South Band.

If Abe Attell loses, there won't be a fighter eating in Los Angeles for six months. Almost every pug believes implicitly in Abe. He and Johnny Coulon are pre-eminently fighters' fighters.

The slight mix-up that has been evident as to the extra programme to be followed at the Virginia tennis tournament, which will begin Thursday at Long Beach, has been cleared up by the statement that while the affair is being held under the auspices of the Pacific States Tennis Association, it does not carry with it the selection of a team of men's doubles to represent the Coast throughout the East this summer.

The regular midsummer tournament to select the doubles team will be held in July as usual, and it is also understood that the men's singles events, which have been left out of the coming tournament, will be played in July and Maurice McLoughlin will be given an opportunity to try for the third leg on the beautiful Virginia trophy, to which he now has two legs.

Up to date there has been a large number of entries in the ladies' singles, and the men's and ladies' doubles, and the mixed doubles, and a field of at least sixty entries is expected.

ZBYSZKO WINS.

BOSTON, Feb. 19.—[By A. P. Night Wire.] Zbyszko defeated Henry Ordmann of Minneapolis in a hard wrestling match here tonight, winning two straight falls, the first in 40m. and 10s., and the next in 16m. 45s.

Dr. Roller defeated Karla, the Hindoo, in two straight falls.

Abe Attell, Skipping Rope,
At Doyle's yesterday afternoon to polish off his training.

Johnny's Opinion.

ATTELL EASY IN LAST MEETING SAYS KILBANE.

BY R. A. WYNNE.

"THE easiest fight that I ever had in my life was when I met Attell in Kansas City for ten rounds," said Johnny Kilbane yesterday afternoon at Venice, and in this statement he summed up his opinion of his fight Thursday with Attell for the featherweight world's championship.

"Why, when I was through with that exhibition I was not even warmed up, and my manager, Jimmy Dunn, did not think that I should even wait for a rub down," continued Kilbane. "So we caught a train an hour after the fight was over and rode back to Cleveland where we arrived the next evening at 7 o'clock and I seconded a friend of mine in a boxing contest. "Attell never even disturbed an eyelash and I doubt if there was even a red mark on my body after the fight.

"It's going to be the same old story: 'He was a good old wagon but he done broke down.' It stands to reason that a man who has been fighting for over a dozen years and taking hard lacings for that time has not got it in him to stand the pace that I will set.

"All of this fancy stuff that is pulled off in the training camp makes good reading but then the champion has only mere boys pitted against him.

"Here is one case where Attell has it on me. Attell can make a sucker or a dub look worse than any man in the world, but in none of his fights has he ever made a good man look bad."

This is the longest sustained conversation Kilbane has ever held for publication, and it came as the result of an acquaintance coming into his training quarters and beginning a conversation in which he told of Attell's boast about how he had trimmed Kilbane in the Kansas City contest.

Kilbane will do no more work of a hard nature. He is in the condition of his life and shows it in every move. He will take it easy around his own home and do just enough under the watchful eye of Jimmy Dunn to keep his muscles supple. He is now down to weight and there will be no strenuous efforts necessary at the last moment to bring him to the poundage.

He will come up to Los Angeles Thursday morning at 10 o'clock and weigh in and will then take a nap until a half-hour before the gong sounds for him to appear at Uncle Tom's Cabin at Vernon for the greatest featherweight battle that has ever been staged here.

Mrs. J. V. Eliot,
Who is in charge of the Ladies' Invitation Tournament at Annandale Country Club. She tied for first place in the men's tournament on Saturday.

Has He Gone Back?

FIRST REAL TEST OF AD WOLGAST IS IN THEATER.

AD WOLGAST began his vaudeville engagement at the Adolphus Theater yesterday afternoon.

He boxed three fast rounds with Hobo Dougherty, received a tremendous ovation, and made a speech.

It was the first real test that little Ad has made of his impaired strength since his operation. His three rounds were watched with anxiety by his manager and training partners and by Ad himself.

"It is no use to hand you a lot of bunk about feeling as strong as I ever did in my life. The fact is I was very tired after those three rounds. I felt great to be boxing again; but my strength was worn down very soon.

"I think this was to have been expected. I am going to take a lay-off next week and go fishing again. Then I am going to San Francisco and on to the East over the vaudeville circuits.

"Before July, I hope to have regained my full strength. The doctors tell me I ought to be as strong as before. Gee, if I can only get back, I won't do a thing to them. Abe Attell is the only fellow in the lightweight division who would stand a shost of a show against me—although he is only a featherweight.

"If I can only get back my strength, I am going to rip through the lightweights; then go after the middleweights.

"Before I quit the fight game I want to be the middleweight champion of the world and have half a million dollars. If the Lord gives me my old strength back, I will guarantee to clean out the middleweights; and, in two years, I will have the half million. Then I am through."

Ad says he does not regard Joe Rivers as a very serious contender and is willing to tackle him in July. "I think that he won't give me an answer until he sees whether I will be able to come back. I have never believed that Joe had the heart or the courage."

JOE LEVY SAYS RIVERS WON'T HURRY.

In answer to Wolgast's challenge of Sunday night, Joe Levy said yesterday that Rivers will not give an immediate answer.

"Wolgast says he hopes no one will get Rivers before he gets a chance. We answer that we hope that no one gets Wolgast first.

"I want Joe to fight as long as he can at 128 pounds. If, after the fight with Jack White, I see that he can't make the weight easily, he will at once jump into the lightweight class and tackle Wolgast or any one else."

FIGHTERS FINED.

ANACORTES (Wash.) Feb. 19.—[By A. P. Night Wire.] Eddie Marino and Pete McVeigh, Seattle lightweights who fought an eight-round draw here last Thursday night, were found guilty of prize fighting today, and were fined $100 each. Bert Van Horn, promoter of the bout, was fined a like amount, and "Kid" Ross, the referee, was fined $25. The District Attorney declares he will endeavor to punish the spectator.

In the Alleys.

FRISCO LEADS THE BOWLERS.

In the Singles and Also in the Doubles.

Hot Contest for Election of the President.

Beefsteak Dinner for the Bowling Teams.

The keenest interest is aroused in the race between Eddie Maier and James Morlay for the presidency of the Western Bowling Congress.

Maier, who is at the head of the Los Angeles Bowling Tournament Association, was an active factor in financing the present convention and is making a hard race for the presidency of the Congress. Morlay has a host of friends and is leaving no stone unturned to secure his elevation to the position at the election which is held Wednesday of this week.

The fourth day of the Western Bowling Congress tournament, which is now being held in Los Angeles, resulted in some of the best work of the entire session.

The attendance was larger than usual and showed an increased amount of interest in the excellent work of the players.

In the five-men teams the Bungee No. 2 of San Francisco won the high score of the evening by knocking down 2596, defeating the Eastsides of Los Angeles by the very small margin of three pins. The interest in this match was intense throughout as it was either side's match until the last ball had been rolled.

In the singles events in the afternoon A. Thorpe of San Francisco went to the top by running up a score of 618 and his team mate, A. W. Brown, also of San Francisco, came second with a score of 593.

The doubles in the afternoon were won by Shave and Thorpe of San Francisco by the good score of 1179.

THE AUTO PARADE.

The parade, yesterday at noon, of the members of the various bowling teams attending the tournament being held here gave for the first time, a comprehensive grasp of the great territory covered by the congress and the vast interest taken in the game.

There were thirty-four automobiles in the parade and each machine was filled to repletion and still there were many of the players, who could not obtain machines. Two brass bands furnished the music.

The teams in the parade came from as far away as Calgary, Vancouver and New Westminster, Canada. Then there were teams from Portland, Seattle, Spokane, San Francisco, Sacramento, Oakland and from every city in Southern California.

At the conclusion of the parade President Eddie Maier of the congress entertained the members at the brewing plant of the Maier Brewing Company on the East Side. The players and their friends were given carte blanche about the big establishment and enjoyed themselves to their hearts' content.

One of the features of today's programme will be the beefsteak dinner, which Mr. Maier will give at the brewing plant and every member of the congress is invited to attend.

The schedule for today will begin at 2 o'clock, sharp, and the admission that has been 50 cents heretofore has been reduced to 25 cents.

SIX LEADERS IN THE DIFFERENT EVENTS.

SINGLES.

A. Thorpe, San Francisco	[illegible]
A. W. Brown, San Francisco	[illegible]
Bostwick, Long Beach	[illegible]
James, Long Beach	[illegible]
G. E. Arbogast, Los Angeles	[illegible]
Ed. Guston, Chicago	[illegible]

DOUBLES.

Shave and Thorpe, San Francisco	1,179
James and Faulstich, Long Beach	1,044
Hall and Guston, Chicago	1,042
Bostwick and Hendricks, Long Beach	1,029
Miner and Shives, San Francisco	1,028
Thompson and Stevens, Chicago	1,026

FIVE-MEN TEAMS.

B. B. C. Miscellites, Chicago	2,614
Dyer-Bradys, Long Beach	2,772
Bakersfield	2,705
Eugenes, No. 2, San Francisco	2,696
Eugenes, No. 1, San Francisco	2,594
East Side Brewery, Los Angeles	2,580

LAST NIGHT, SCORES.

EUGENES, NO. 2.

	1	2	3	Tl.	Av.
Ahern	139	142	183	464	155
De Vaux	153	203	181	537	179
Gardellong	177	197	213	588	196
McLean	161	187	201	549	183
McInerney	173	156	167	496	177
Totals	794	935	907	2,596	

LOVERA CIGARS.

	1	2	3	Tl.	Av.
R. Sage	161	151	197	509	169
Battelleau	139	149	189	477	159
Younger	148	177	139	464	154
Holliday	155	169	143	467	156
Hoskins	161	147	161	469	156
Totals	778	853	795	2,386	

EAST SIDE BREWERY.

	1	2	3	Tl.	Av.
Massett	149	190	162	511	170
McCollum	167	171	178	516	172
Quinn	171	137	178	486	162
Milburn	177	147	143	467	155
Cochran	198	203	190	591	197
Totals	971	824	899	2,899	

SCHLITZ.

	1	2	3	Tl.	Av.
Quinn	143	140	99	382	134
Davidson	186	190	181	557	173
Finney	158	158	150	466	155
McCullough	176	164	139	397	132
Reed	156	170	139	464	154
Totals	771	807	729	2,307	

L. A. BOTTLING WORKS.

	1	2	3	Tl.	Av.
Murry	170	178	186	534	178
Sharpe	145	141	132	418	139
War	168	190	177	535	178
Parks	200	180	162	542	181
McIlvaine	161	171	169	530	176
Totals	840	860	822	2,522	

(Continued on Third Page.)

Entries for A. A. U. Meet Closed.

All Set.

KNIGHTS OF THE CINDER PATH.

Are Ready for the Fray on Bovard Field.

Greatest Star Event Ever Seen Here.

Fast Men Will Be Seen in the Running Events.

BY OWEN R. BIRD.

The South Pacific knights of the cinder path will hold a great conclave next Thursday afternoon, Washington Birthday, on Bovard Field in the annual track and field championship meet of the A.A.U. The flower of the southern colleges, high schools and athletic clubs will be represented in the meet, and the competition for the medals in each and every event will be keen and hard fought all the way. The entry list closed at The Times last night, and 160 athletes had signed.

The first gun will be sounded at 1 p.m., when the races will start; but at 12:30 p.m., the weight and field events will be started.

In the past years there have been a few stars in the running, and it was always easy for them to come home winners. This season there is not a single event on the programme where anyone will have a walkaway.

SPRINTERS.

As for the class of the meet, the sprints are a good example. In the open hundred we have Baer of Oxy, Throop of U.S.C., Foster of Oxy, Gillette of Pomona and Smithson of the L.A.A.C. Every man here has cut ten one by a shade and some of them have taken considerable color off the mark. Last Saturday Foster and Baer came out with marks ten flat and seem to be getting better every day. Throop is the only man in the aggregation that has done nine four, though Smithson has come very close to the time, several times, but the fact that there are five men in the 100 who can do ten flat under pressure will make the winner beat the ten place to win. We have had many a race between two ten-flat men in the past, but we have not had any with five of this class.

The same condition holds true in the two twenty-yard dash. Here we run into another factor in Chester Bradbeer of Oxy, who has been doing twenty two and three-fifths around the two-Oxy curves this season, which is right on the heels of the famous Throop, so far.

THE HURDLES.

Now for the hurdles. Here we find Smithson, the famous holder of the world's record of fifteen one. He will be pitted against men like Fred Kelly of the University of Southern California, and late of the Orange High School. Kelly has done his fifteen and three-fifths and is still coming. Kirkpatrick and Dill of Oxy are both a little better than sixteen even, over the high barriers. Then we must not forget Jim Donghue of the L.A.A.C., who has done fifteen 4 over the posts. Whitted of the Citrus Union High School is another in the fast class with fifteen three to his credit. There will be some climbing when this bunch leaves the holes.

For a change let's get into the field events. The pole vault will be a battle royal between Babe Giffin of U.S.C., James Johnson of the L.A.C. and Clifton Barnes of Pomona. All are twelve-foot men and somebody will have to be a dozen units of lineal measure before the gold badge is awarded. Now for the high jump. Here we will find Ben Ward, Johnson, both of the L.A.A.C., and capable of doing six feet two. The Munger brothers from the Santa Paula High School and brothers of the famous Pomona high jumper are counted as good material in this event.

HIGH SCHOOL DASH.

The high school 100-yard dash will also be a hummer because Jackson of Citrus Union, Johnson of the Los Angeles High School and Sidney Foster of Oxy are all going to be there in the holes, when the starter calls them to the mark. Johnson and Foster have both done ten flat, while Johnson is near the mark.

The High School and college relay races promise to stir all the sleeping red blood. Los Angeles High, Long Beach High, Citrus Union, Glendale and Inglewood have all entered fast eight-man teams. This race will be four times around the track, or one mile, each runner covering 220 yards of the distance.

In the college relay the fight will be between Oxy, U.S.C. and Pomona. Relay honors among the southern intercollegiate men have always been considered spur winners and there is not a man on any of the teams who would not give his best Sunday trousers to see the men running under the old colors forge in ahead.

There will be all kinds of special events run during the meet. The grammar school lads will be seen in 100-yard dashes and relays, the L.A. tug of war teams will fight it out for honors with the team from the Los Angeles police department. This will be the first gun in the crusade to send a team to Stockholm for the Olympic games. Both teams have been training hard and the fight should be good while it lasts.

INSTRUCTIONS.

Every man must be on the field at noon and then must report to Bob Weaver, head clerk of the course, and receive from him the competition number. Nobody will be allowed in a race without a number. Answer all the calls for the races, there will be three given and after the third the race will start one minute later.

All athletes must keep off the field unless called to an event by Head Clerk Bob Weaver.

The course will be policed by two squads of the local National Guard. One company will be headed by Herb Simons of Co. A of the Seventh Regiment, and the other will be headed by Phil Courtierer of Co. F, Seventh Regiment. They are picked men and will keep the field absolutely clear for the benefit of the fans in the bleachers.

CANADIANS VICTORS.

Englishmen Not in Running Despite Handicap Allowance of Four Goals.

[BY A. P. NIGHT WIRE TO THE TIMES.]

SAN MATEO (Cal.) Feb. 19.—The Canadian polo team defeated the English team today in the second round of play for the William H. Crocker cup, by a score of 5½ to 3. The English team played with a handicap allowance of four goals and lost one goal on Besley's foul and safeties by Lords Tweedmouth and Gower. The English team played a good defensive game, but never threatened the Canadian goal.

The line-up was as follows:

Canada—1, K. J. Snowden; 2, A. H. Noton; 3, Addeson Hone; back, Maj. Colin G. Ross, captain.

English—1, Capt. J. C. Besley; 2, Lord Gower; 3, Lord Herbert; back, Lord Tweedmouth, captain.

The Canadians will play the Slashers, the first San Mateo team, the final game for the Crocker cup Saturday. The Slashers will play the English team tomorrow in the finals for the Eugene De Sabla cup.

Turner Takes Count.

MEMPHIS (Tenn.) Feb. 19.—[Exclusive Dispatch.] Charley Turner of Philadelphia proved anything but a puzzle for Jack Redmond, the western lightweight, before the Southern Athletic Club tonight. Turner took the count four times in the second round and was counted out when he failed to rise from the last knock-down. Turner was unable to defend himself from Redmond's left jab.

FAIR GOLFERS.

(Continued from First Page.)

miles, and Mrs. Chase seems the essence of the smart sporting girl. Miss Harley's black and white, Mrs. Eliot's blue check, and Miss Smith's white, were all distinctly successful.

Other players included Miss M. Smith, Mrs. Hodge, Mrs. Van Dyke, Mrs. McLaughlin, wife of the Annandale team McLaughlin, Mrs. Hammond, Miss Atkinson, Mrs. Tatum and Mrs. De Wit. There was a good deal of chagrin that not a single player from the Los Angeles Country Club should have put in an appearance, Mrs. Frank Grimth, Mrs. Guy Cochrane, and Mrs. Fred Grimth all failing at the last moment.

Those to qualify were: Mrs. Kennett, 85; Miss Harley, 88; Mrs. Eliot, 92; Mrs. Chase, 94; Miss Smith, 99; Mrs. Van Dyke, 100; Mrs. Hodge, 104; Mrs. McLaughlin, 105; Miss Tomlinson, 105; Mrs. Kearne, 106; Mrs. Munn, 107; Mrs. Howe, 114; Mrs. Atkinson, 115; Mrs. Oliver, 117; Miss Clark, 119; Mrs. Hewitt, 123.

The pairings for today are: Mrs. Kennett to play Mrs. McLaughlin, Miss Katherine Harley to play Mrs. Harry Kearne, Mrs. J. V. Eliot to play Mrs. Herbert Munn, Mrs. Martin Chase to play Mrs. Howe, Miss Smith to play Mrs. Atkinson, Mrs. Van Dyke to play Mrs. Oliver, Mrs. Hodge to play Miss Clark, Miss Tomlinson to play Mrs. Hewitt.

This afternoon will be devoted to mixed foursomes, when many of the best men players are taking part. Mr. and Mrs. J. V. Eliot will play Mrs. Munn and Tom French, Mrs. Kennett and E. R. Williams will play Miss Smith and J. D. Cady, Mr. and Mrs. E. O. Hodge will play Mr. and Mrs. Atkinson, Miss Tomlinson and E. N. Wright will play Mrs. Chase and Albert French, Mr. and Mrs. M. A. McLaughlin will play Miss Harley and Hugo Johnstone, Mrs. Howe and F. W. Gilchrist will play Mrs. Harry Kearne and Mr. Riley, Mrs. Oliver and A. Brand will play Mrs. Hewitt and Mr. Chaffee, Mrs. Tatum and Alvin French will play Mrs. De Wit and E. H. Strafford.

Socially the club was very gay yesterday and promises to be even more so today. Mrs. Oliver's tea party, which included Mr. and Mrs. Douglas, Mrs. Lindsley, Mrs. Harry Kearne, and others, was a particularly merry affair.

INTER-CLUB TEAM MATCH.

Today is also a very busy one on the Beverly links, when the Redlands team comes down to play their league match against the Los Angeles team. Most of the Redlands men know the course pretty well and it is hoped they won't receive quite such a sweeping defeat as was meted out to both Anandale and San Gabriel on Saturday and Sunday.

Nearly all of the Redlands men including Raymond Hornby and Morris Phillip, are staying over for the championship meeting at Anandale. The latter course is in by far the best condition of any of the local courses indeed, it is quite well covered on most of the fair ways, and some of their hills shows a refreshing green aspect. There is the keenest possible enthusiasm over the championship meeting and many of the men are entering the ladies' event for the opportunity of practising over the links.

Southern California.

BIG ENTRY LIST FOR TOURNEY AT ANNANDALE.

ABOUT sixty entries have already been received for the Southern California Golf Tournament, which opens on the links of the Anandale Country Club Thursday morning at 9 o'clock.

From the Potter Country Club—George E. Potter.

Santa Barbara Country Club—Ashby H. Keeney.

Coronado Country Club—A. B. Daniels, Gale Thompson and Percy Thompson.

Victoria Club of Riverside—Walker Salisbury, R. D. Osborn, Martin Chase, Howard Pattee and Mr. Hillegras.

Redlands Country Club—Raymond Hornby, Morris Phillips, A. Will, F. B. Lindsay and M. E. Ginn.

San Gabriel Country Club—Conde Jones, N. H. Woodcock and R. L. Tatum.

Annandale Country Club—A. A. French, Lincoln Clark, E. N. Wright, Tom French, E. R. Williams, Victor Kleinberger, B. S. Armstrong, J. V. Eliot, Hugo Johnstone, Alvin French, C. S. Byington, E. P. Gates, West Hughes, J. M. Hixon, C. S. Eaton, F. D. Tatum, M. A. McLaughlin, W. K. Jewett, J. P. Burns, Julius A. Brown and Joseph Ball.

Los Angeles Country Club—J. A. Jayne, L. T. Bradford, N. F. Wilshire, Alex MacKeigan, Norman Macbeth, William Frederickson, E. B. Tufts, J. W. Wilson, F. H. Edwards, A. H. Braly, Walter Cosby, C. H. Knappe, George H. Schneider, Philip Kitchin, C. W. Reynolds, W. H. Keller and F. N. Coffin.

Entries close Wednesday, 5 p.m., and can be made through Alex MacKeigan, secretary, No. 401 Story building, or through the club from which players enter.

Pairings and time of play will be published in Thursday's morning papers.

FAST TENNIS AT MT. WASHINGTON.

Saturday, February 19, Frank Conger wrested the tennis championship of the Southern California Athletic Club from Glenn Morris on the Mt. Washington court in five hotly-contested sets, 6-3, 3-6, 6-4, 10-12, 6-3.

In the first set Conger annexed five games before Morris could get his stride, taking the set, 6-3. The next set Morris's swift service took effect, he winning the set, 6-3. Conger forged ahead and with some sensational net play took the third set, 6-4. The most thrilling plays of the day came in the next set. Lots of class was shown by both players, Morris finally winning, 12-10. Conger's twist service proved too much for Morris in the deciding set. Score, 6-3.

Fair Bowlers in the Parade.

Which opened the fourth day of the Western Bowling Congress

The Bakery Behind the Biscuit

Many bakeries in New York, Chicago and other cities are being condemned by health officers as unclean and unsanitary. How often do you inspect *your* bakery? Our two-million-dollar, sunlit bakery is your bakery when you eat

Shredded Wheat Biscuit

the cleanest, purest, best of all cereal foods. Over a hundred thousand persons visit "the home of Shredded Wheat" every year. Government inspection is good, but public inspection is better. Every detail in the process of making Shredded Wheat is open to the public. Nothing so wholesome and delicious for breakfast as Shredded Wheat Biscuit served with hot milk or stewed fruits.

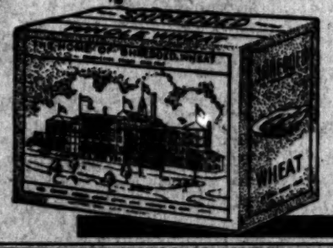

Heat the Biscuit in oven to restore crispness, then pour hot milk over it, adding a little cream. Salt or sweeten to suit the taste.

The Only Breakfast Cereal Made in Biscuit Form

THE SHREDDED WHEAT COMPANY, NIAGARA FALLS, N. Y.

Try-outs.

FIRST DISTRICT MEET OF "TIMES" CAMP SERIES.

Grounds of Jefferson School, Santa Monica, on Saturday, Will Witness Try-outs of Over Three Hundred Grammar School Boys of Bay District—Winner of Most Points Gets Trip to Catalina.

MORE than three hundred boy athletes from the following schools will compete in the first district track meet of The Times Camp series, which will be held on the grounds of Jefferson school, Santa Monica, next Saturday afternoon at 2 o'clock: Palms, Machado, Venice, Grant, Washington, Garfield, Jefferson, Roosevelt, McKinley, Sawtelle, St. Ann's and Beverly.

The victor in each event wins a trip to The Times Camp at Catalina.

Twelve schools, with from twenty to fifty entries, is the way the opening act of The Times Camp series looks to the manager and C. R. Church, director of athletics at the Santa Monica High School, who will personally supervise The Times meet of the Santa Monica Bay district.

Yesterday the arrangements were completed and the officials were named. Prof. Rebock, Superintendent of Schools, was selected to act as referee; but as there were several matters of a business nature claiming his attention on Saturday, it was necessary for him to refuse.

Prof. Frank Thomas, principal of the Santa Monica High School, will referee the contest, and A. Rose will act as marshal. The other officials are: Starter, Arthur Lee, manager of The Times Camp; judges of place, Prof. George Morgan, Prof. W. E. Morgan, Owen Bird; timers, C. R. Church, Al Waddell, John Laws; clerk of course, Francis Atwell, S.M.H.S.; announcer, Leonard Mensie, S.M.H.S.

The events will be 50-yard run, 100-yard run, 220-yard run, 352-yard run, 8-lb shot put, running broad jump, running high jump and half-mile relay, in which each school will enter four men, running 220 yards each.

There will be so many entries in the jumps and shot put that it will be necessary to run two sets of standards and combine the two sets of contestants after a certain height has been reached, with but a small number still in the running.

In the weight event the same plan will be followed. Two shots will be used and two separate sections will compete till the finals are reached, when the leaders will be thrown in one ring and the winner found.

The races have all been so modified as to appeal to the younger boys as well as the lads of the upper grades. There is no entry fee attached to The Times meets, and the boys of every grade in the above-mentioned schools are eligible to compete for the trip to The Times Camp, which will be located on Catalina Island next summer.

Athletics for all, is what The Times meets stand for, and there is no reason why every boy in every school cannot enter and have the fun of running, whether he has ever been in a field day before or not.

SAWTELLE WILL HOLD MEET.

This afternoon at 3 o'clock The Times Camp coach will start the boys of the Sawtelle school on the first race of their home tryout, which will be a preliminary to the big district meet of the district which will be held next Saturday afternoon on the Jefferson school track, Oregon avenue and Sixth street, Santa Monica.

For several weeks the Sawtelle boys have been training for The Times races and are in good condition, as well as enthusiastic over the boy activities which are coming on in rapid succession.

The records made by the Sawtelle boys will appear in The Times tomorrow and should prove of interest to the junior dopesters of this end of the State.

This will be a busy week for The Times Camp coach, who is giving all his time to the country schools where there are no coaches or athletic directors.

The Machado school athletes are to hold their home meet tomorrow afternoon and have written to The Times Camp manager to send the coach down to handle the meet and give a last word of advice to the lads who will line the marks against the other eleven schools of the district next Saturday afternoon at Santa Monica.

The Times Camp coach is very popular with the boys of the district schools and has done wonderful things in the way of form producing.

Friday afternoon the Palms school will hold a final workout affair, which will serve to put the finishing touches to the track squad which will take part in The Times Camp meet the next day. Some of the Palms boys are as good as can be found and their records should interest all the boys who will be seen in The Times races.

Catalina Trip, the Prize.

COMPLETE LIST OF CITY MEETS FOR "TIMES" CAMP.

THE first of the city Times track and field meets for the vacation trips to the Times Catalina Camps will be held Saturday morning, March 2. From that time until the last Saturday in May, there will not be a Saturday morning or a Saturday afternoon that does not have its share of the Times track and field meets for the Times Camp vacation trips. The number of schools competing and the smaller number of fields available for the track and field meets has made it necessary to schedule several meets for a single field and a single date, but there will be enough officials on the field to take care of the winners and on some days as many as four schools will have a chance to compete on the same field.

Schools of the Thirtieth-street district will hold meets either on Bovard Field, the Thirtieth-street school field or the Thirtieth-street grounds. Schools in Highland Park and Garvanza districts will hold meets on Occidental field, Baer Park. In the Boyle Heights district the Young Men's Christian Association field will be the center of interest and in like manner the other districts of the city will be given an opportunity to use the best of fields for their tryouts on track and field.

The assurance that more than 15,000 boys of every age, size and weight

(Continued from Third Page.)

S.S.S. NATURES CURE FOR RHEUMATISM

The conditions and causes which produce Rheumatism all suggest a healthful vegetable remedy as the surest and safest cure. The disease is brought about by the accumulation of uric acid, an irritating, pain-producing property in the blood. This causes a weakening and souring of the secretion which then becomes unfit for nourishing the body, while the deposit of uric acid in the nerves, muscles, joints and bones produce the pain and agony of Rheumatism. To treat the trouble with medicines containing potash or other strong minerals, is simply adding another poison to the already weak, diseased blood, sapping it of its remaining vitality, and perhaps in the end making a physical wreck of the sufferer. The one safe and only cure for Rheumatism is S. S. S. It is nature's remedy for this disease, made entirely from healthful vegetable ingredients extracted from the roots, herbs and barks of the forest and fields. S. S. S. goes down into the blood and removes every trace of the cause of Rheumatism, cleanses and purifies the circulation, and restores health and comfort to those who are suffering from this painful disease. There is but one way to be sure you are not doing your system with mineral medicines, and that is to take S. S. S. Book on Rheumatism and any medical advice free.

THE SWIFT SPECIFIC CO., ATLANTA, GA.

EXCURSION FARES
February 18th to 24th.
Return Limit 25th.

SALT LAKE ROUTE

To the Orange Show at San Bernardino

A wonderful show of the orange industry in all its phases. Tickets and information at 601 So. Spring St., and First St. Station, Los Angeles.

$10 Watches

Montgomery Bros. Jewelers, 4th & Broadway.

Spier's EST. 1896

LADIES' HATTER
Importer,
THIRD AND HILL STS.

WALTER H. FISHER—REMOVAL NOTICE.
1000-1001-1002 Union Oil Bldg., Cor. 7th & Spring, formerly 905-6 Security Bldg. Investment Securities, Stocks, Bonds. Union Oil Co. Securities a Specialty. F4275; Main 2918.

The Elizabeth E. Burton Studios

On account of change in location will sell my desirable lease at 311 South Hill st. Phone A1297.

FUNDING COMPANY OF CALIFORNIA

Public Utility Bonds to net six to seven per cent. Legal to Savings Bank and Trust Funds. 716-724 Union Oil Bldg.

CANCER

Cured without Knife, X Ray, Plaster or Blood or Pain. 9th year in Los Angeles. The only reliable and scientific cure for cancer. Write for BOOK FREE. Many years in the employ of DR. KELLOGG, the BREAKFAST FOOD KING. Cancer cured at home. TUMORS CURED. No KNIFE. Our new discovery. Thousands cured. WHY BE OPERATED? Ministers, Physicians, Lawyers, Merchants, Bankers, Capitalists and others recommend us. Write today. Call for free book. Bad cases wanted. Write today. Call this week.

LOS ANGELES SANATORIUM
224 Bible Temple Bldg. (S. Broadway at 3d), Los Angeles, Cal.

Bladder Trouble

A Simple, Safe, Reliable Method that Quickly Cures Without Pain or Operation. Consultation, Examination and Advice Free and Invited. Call or write.

Therapeutic Institute
Ground Floor, 600 South Broadway, Los Angeles, Cal.

PARDEE'S TONIC LAXATIVE

a herbal remedy which everybody is talking about, simply wonderful in cases of indigestion, constipation, torpid liver, biliousness, trouble, sick headaches, etc. Try it. 25c. No purging. No griping. Try it. 25c. (special price) for a box of 100 sugar coated pellets. At druggists.

Mr. Wad Went Down to San Bernardino to Take in the Orange Show---B-U-T———!!

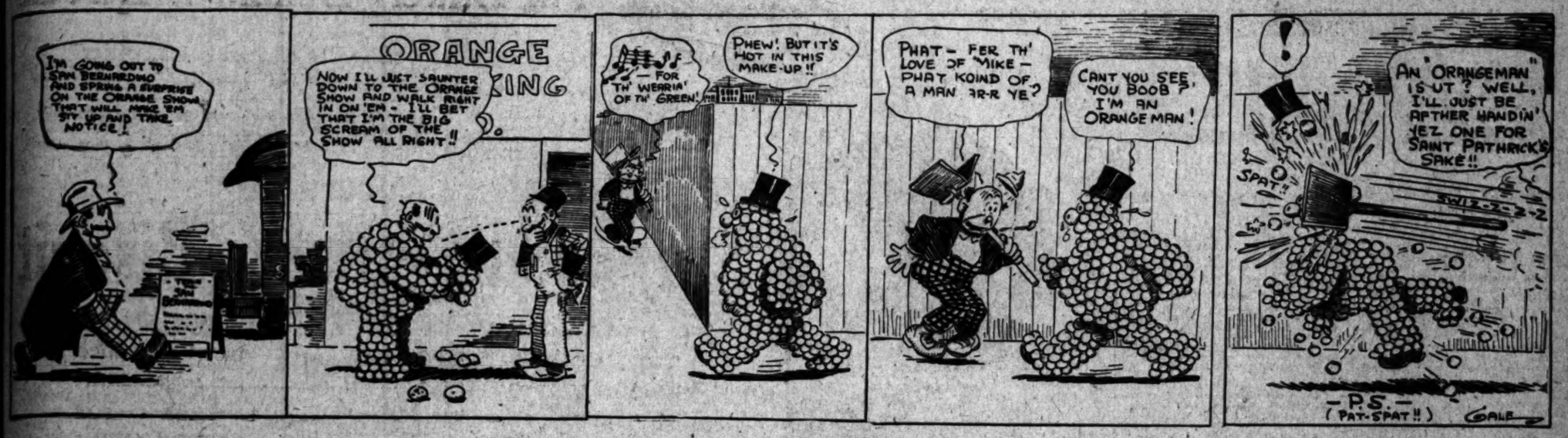

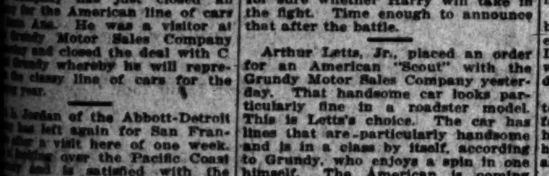

had a great scoop in the pink ... Just think of it! Not ... in town had the slightest ... what Herrick had done and ... knew aught of the plans ... best bet in the big Santa ... race. If ever a driver ... that driver is Harvey Her... knows the game, knows how ... newspaper man and always ... square deal. Champion ... my hand and the news ... automobile section of ... pink sheet came as a sur... to some of the men who ... on getting Harvey as a ... card for the coming ... race. Harvey will drive a ... and Harvey will have a ... win.

... leaves for San Bernardino ... an economy stunt ... man in the car to show ... He will make the round ... distant city in a Flanders ... and then will tell us just ... gasoline and oil has been ... sixty-one-mile journey. ... should be interesting, as ... taken to select the short... to San Bernardino, where ... are being held in reserve ... display today and the re... ... until Saturday.

... Moore of the Moore Motor ... has just closed an ... for the American line of cars ... Ana. He was a visitor at ... Motor Sales Company ... and closed the deal with C ... whereby he will repre... classy line of cars for the ... year.

... Jordan of the Abbott-Detroit ... left again for San Fran... a visit here of one week. ... over the Pacific Coast ... satisfied with the ... for the Abbott line. Before ... Los Angeles he spent a ... Pasadena, where a large num... ber of Abbott-Detroit cars have been placed. Jordan is, more than interested in the trip being made by Dr. Percival and says the Abbott line has been greatly benefited by the trip around the world being made by the "Bulldog."

Harvey Herrick has chosen. May he win the coming Santa Monica road race. Don't know a driver who is more deserving of credit than Harvey. He will be on a great car this time. It should not need as much headwork to jump into the lead as it took in the last race. Herrick is a champion by merit of good, hard and consistent work and when he reaches here may I be the first to grasp his hand and congratulate him on his choice.

Harry Harrison is due here today from San Francisco. Peculiar that Harry should come down this week on business. Of course, it's a matter of important business. Yes, he knows that Kilbane and Attell will fight, but then, that's only a secondary matter. He is more anxious to see how Tom Williams is turning out those Everitt Sixes. Well, to tell you the truth, Tom is doing mighty well and needs no coaching, but then we must overlook little things like that and realize that Harry is making a hurried trip down here on business connected strictly with the Everitt line. Could not say for sure whether Harry will take in the fight. Time enough to announce that after the battle.

Arthur Letts, Jr., placed an order for an American "Scout" with the Grundy Motor Sales Company yesterday. That handsome car looks particularly fine in a roadster model. This is Letts's choice. The car has lines that are particularly handsome and is in a class by itself, according to Grundy, who enjoys a spin in one himself. The American is coming into its own in right good shape and a number are being disposed of this season.

... FOR "TIMES" CAMP.

(Continued from Second Page.)

... height and complexion, will ... opportunity, through The ... of the truck and field ... have a free vacation at the ... Camp, has given ath... among the grammar school ... of Southern California a ... and there is not a school ... country that has not its ... of fellows who know what the ... Camp is and has been, what ... track and field meets are, ... the Times Vacation Camp ... 1912, will be. The divid... youngsters in the city into ... has given the fellows ... more of a chance to get ... prize-winning list and the ... district meets in the sub... affords the young ath... out-of-town districts a ... chance, as good a one as ... turned over.

... Times pie—a vacation to ... Catalina Camp.

... fingers in the affair, boys. ... pieces of prizes and a ... one weeks' stay at the Times ... Camp is one of the biggest ... you can find.

... for the city and suburban ... have been arranged as careful... and conditions in some ... may necessitate a ... the date of the meet. If ... objections to the date ... Boys meet, write, or ... Los Angeles Times Camp man... telephone and tell him ... before the end of the ...

... meets at the various ... not have the division into ... but the big June meet, to ... pool of the city to al... as many representatives ... will have this division. In ... which are scheduled ... every boy will be in ... himself and may enter ... the official events as he ... the prize of the eight-day ... Times Catalina Camp will ... the fellow who wins the ... in the home meet. First ... event counts five points, ... three points, and third ... and the boy who en... list of events will have ... chance than the boy who ... one. This will give the ... at all-around compe... kind of athletic train... youngster.

... of track meets for ... as arranged to date is ...

March 8, Saturday morning—			
Castelar street.		Loreto street.	
Logan street.		Grafton avenue.	
March 9, Saturday afternoon—			
Hooper avenue.		Sixteenth street.	
Fifty-second street.			
March 14, Saturday morning—			
Macy street.		Micheltorena street.	
Avenue 19.		Normal Training.	
March 16, Saturday afternoon—			
Lockwood street.		Los Feliz.	
Marengo Heights.		Magnolia avenue.	
March 23, Saturday morning—			
Main street.		Manchester avenue.	
Ninth street.			
March 26, Saturday afternoon—			
Selma avenue.		Santous street.	
San Pedro street.		Santa Monica avenue.	
Rose Hill school.		Santa Fe avenue.	
March 30, Saturday morning—			
Ramona School—		Parental School.	
Normandie avenue.		Pritchard street.	
March 30, Saturday afternoon—			
Second street.		Seventh street.	
Hoover street.			
April 6, Saturday morning—			
Gates street.		Fremont avenue.	
Edendale.			
April 6, Saturday afternoon—			
Portlieth street.		Fourteenth street.	
April 13, Saturday morning—			
Fifty-first street.		Castro street.	
Berendo.			
April 13, Saturday afternoon—			
Avenue 54.		Griffin avenue.	
Dayton Heights.			
April 20, Saturday morning—			
Hostetter street.		Hewitt street.	
Boyd street.		Bridge street.	
April 20, Saturday afternoon—			
Hobart boulevard.		Washington street.	
Vermont avenue.			
April 27, Saturday morning—			
Euclid avenue.		Custer avenue.	
April 27, Saturday afternoon—			
Cambria street.		Athens street.	
Twenty-eighth street.			
May 4, Saturday morning—			
California Training.		Avenue 21.	
Alpine street.		Temple street.	
Ann street.			
May 4, Saturday afternoon—			
Amelia street.		Utah street.	
May 11, Saturday morning—			
Barton Hill.		Trinity street.	
South Park avenue.			
May 11, Saturday afternoon—			
Thirty-seventh street		Thirty-sixth street.	
Twentieth street.		Tenth street.	
May 18, Saturday morning—			
W. Vernon avenue.		Vernon Special.	
Vernon avenue.			
May 18, Saturday afternoon—			
Union avenue.		Twenty-eighth street.	
Twenty-fourth street.			
May 25, Saturday morning—			
Avenue 22.		Avenue 34.	
May 25, Saturday afternoon—			
Grand avenue.			

National Orange Show.

San Bernardino, February 19 to 24, $2.35 round trip, on sale February 18 to 24, inclusive. Return limit February 25, 1912 Southern Pacific.

Get the "California Spirit."

Send an invitation post card to a friend or relative in the East on California Invitation Day, February 23. Post cards free. Call at 600 South Spring street, or phone Sunset Main 8522. Home 10171. Southern Pacific.

From Bill.

ABIE ATTELL AS A HITTER.

Billy Nolan Gives His Opinion of the Fight.

Bat Nelson's Old Manager His "Dope."

Thinks Kilbane Hasn't Any Chance With Abe.

Billie Nolan, one of the shrewdest critics of the fight game, is sick in the Lane Hospital in San Francisco. From his bed he has written the following interesting opinion of the Attell-Kilbane fight to The Times:

BY BILLIE NOLAN.

Abe Attell and Johnny Kilbane are scheduled to go twenty rounds Thursday. It is my firm belief that no 122-pounder that lives can administer defeat to the wily and elusive Hebrew who has time and again demonstrated himself to be the greatest boxer and fighter of his poundage of the last twenty years, including Terry McGovern, or the great little George Dixon.

Having seen the latter two in many battles and comparing their star performances, I feel free and confident to admit that the present featherweight title-holder could have beaten either of these great little warriors in any kind of a battle, from one round to a finish.

McGovern and Dixon were managed by very shrewd men during their eventful days in the squared circle. Did they ever countenance a match with classy men of a higher weight division?

Attell fought Nelson and agreed to meet Gans, the latter match falling through. If this same match had taken place Abe Attell would have annexed the lightweight crown as sure as the sun sets.

ABE'S TERRIBLE BLOWS.

Many of the writers claim Attell is only a boxer, lacking a knockout punch. I may relate a little incident that happened in the spring of 1905 that certainly impressed me and also every spectator that saw that six-round go that Abe Attell could hurt and sting to the limit.

Attell and Nelson were carded to go six rounds in Philadelphia. It was Nelson's debut on the Atlantic Coast; Attell was a great card.

The house was crowded. Attell weighed 122, Nelson about 125, and never was better prepared for a battle than that night.

For the first three rounds Attell completely staggered the Dane. In fact, he was beating him to a pulp. The punishment he received was something awful.

When Nelson came to the corner for the third round I cautioned him to force matters, saying:

"He can't hurt you."

The Dane looked up and said:

"The h—— he can't. He hit me harder tonight than I have ever been hit."

The fourth and fifth rounds were a repetition of the first three. Nelson was an awful sight. In the sixth the Dane's indomitable determination and power to assimilate punishment had started to turn the tide of battle a little and it closed with the Dane the fresher of the two, but oh!

HUSKY INVALID.

Prior to this battle a story was circulated that Attell had just been out of the hospital for two weeks. That hospital certainly had them all beat for restoring health—as this patient Attell was that night the most rejuvenated dead or live one I ever saw in action for eighteen minutes.

Now when it comes to any 122-pounder beating Abie, I will have to say you're wrong.

Attell is still young, while a veteran at the game; he has taken good care of himself, and if there is a man under 133 pounds in the world who can take the measure of Wolgast his name is Abe Attell. Abe can beat all of the legitimate lightweights in the country today without half trying.

When the battle at Vernon is over the general verdict will be: "Let us see Attell hooked up with someone that can make him hustle."

"In my estimation the only one who can do that is Ad Wolgast.

THREE-CUSHION TOURNEY.

Howard was dropped out of the prize winners in the Nelms three-cushion billiard tournament last night through his defeat by Morse in eighty innings with a score of 40 to 26. Morse also made high run of four points.

The games concluded the regular schedule, with Morse, Weaver and Clark tied for second, third and fourth prizes, each having won four games. These ties will be played off, a tentative schedule listing Weaver and Clark for tonight's play having been arranged.

Pearne takes first prize by virtue of his score of five won games.

DE WITT VAN COURT'S COLUMN.

All the training that Johnny Kilbane did yesterday was before the moving-picture machine.

Several hundred people followed him down to the beach to watch the machine men take Johnny, Jimmie Dunn and Tommy Kilbane in a road-work stunt, then all hands followed him up to the Country Club, where the rest of the work was taken. Quite a few ladies were present to watch the performance.

One pretty scene was Johnny walking up to meet his wife and the baby. Mrs. Kilbane was surrounded by about twenty ladies and Johnny went through his stunt like an old-time actor. He then skipped the rope and boxed three rounds, one each with Jimmie Dunn, Tommy Kilbane, and a friend.

Quite a collection of sporting men and fighters were on hand and all were given a chance to pose before the camera. Tommy and Mrs. White, Harry and Mrs. Gillmore, Harlem Tommy Murphy and Jack Herrick were all interested spectators, besides quite a delegation of Cleveland sports. Johnny was feeling fine and Jimmy Dunn had to call a halt for fear he would slip on the cement tennis courts. He will do very little from now until time to enter the ring.

There is much speculation about the way that Johnny will fight Attell. Many think he will have a better chance by fighting Abe hard from the start, believing that Abe will slow up after the tenth or eleventh round. Others think he will do better to do most of his hard fighting after that time. These things are easier said than done sometimes.

Attell is the most experienced fighter in the ring at the present time and it might not be such an easy thing to make him fight unless he wants to. It is a sure thing that both boys will be using their heads as fast as they will their firsts when the gong rings. Neither boy can say beforehand just what kind of a fight he will make. It takes two to make a fight.

Should Kilbane win, it would make the pictures worth much more than if Abe should win. A new champion is always much more attractive than an old one. Abe realizes that if he loses this match he will be considered a back number and this will make him fight all the harder. We can all depend upon it that he will not lose it without a fight.

Big Jim Cameron, the colored heavyweight who is to fight Soldier Elder in the semi-windup to the Attell-Kilbane fight, will box ten rounds at Naud Junction this afternoon. Harry Burns, his manager, is going to put the big fellow through some hard work today and then let him rest up until Thursday. Burns says Cameron is weighing at the present time 207 pounds, and is in prime condition.

Harlem Tommy Murphy, one of the best lightweights in the country, says when he first started to fight he had a manager that took about all he made. One night he matched Tommy and he won in the first round by a knockout. His manager said that he did not do much to earn his money. Murphy said to him:

"Get another man and I will fight him, too."

He turned another into the ring with Tommy and he beat him in the first round. This pleased his manager so much that he had him fight a third man the same night, and Tommy knocked him out in the third round. About this time Tommy was feeeling pretty good, and said the least he expected was $15.

"But imagine my surprise," said Tommy, when he handed me $3 for my night's work.

His manager had him tied up with a ten-year contract and Tommy thought he was in for it, but later discovered that the contract did not hold as he was under age. He then broke away from him. Now he owns a row of flats and is well off. Many times since he has seen the old manager borrow a dollar from a friend.

FRISCO LEADS BOWLERS.

(Continued from First Page.)

HARRIS & FRANK.

	1	2	3	T'l.	Av.
Jewell	161	169	158	488	162
Greenbaum	180	186	183	549	179
Cramer	141	153	128	422	141
Eckdahl	153	202	154	509	170
Hungerford	162	191	191	544	181
Totals	797	881	813	2,476	

SINGLES.

	1	2	3	T'l.	Av.
P. J. Valois, S. F.	147	176	168	491	164
Ed. Miner, S. F.	175	175	177	527	175
Al Sharp, S. F.	150	192	149	491	163
George Harding, L. A.	167	194	173	534	178
W. H. Jarrett, S. F.	181	172	150	503	167
J. Anderson, S. F.	181	172	150	503	167
G. E. Arbogast, L. A.	160	204	206	570	190
A. W. Brown, S. F.	204	151	178	533	178
A. Thorpe, S. F.	148	204	204	556	204

DOUBLES.

	1	2	3	T'l.	Av.
Miner, San Francisco	151	194	178	523	173
Brown, San Francisco	204	144	153	501	167
Totals	355	338	356	1,049	

	1	2	3	T'l.	Av.
Richardson, S. F.	119	156	164	439	146
Jarrett, S. F.	177	159	199	535	179
Totals	296	315	363	967	

	1	2	3	T'l.	Av.
Harding, L. A.	126	147	134	406	13
Arbogast, L. A.	233	170	230	607	156
Totals	272	317	343	933	

	1	2	3	T'l.	Av.
Shave, S. F.	151	153	205	510	170
Thorpe, S. F.	230	214	177	621	197
Totals	384	367	382	1,131	

	1	2	3	T'l.	Av.
Anderson, S. F.	166	197	144	490	163
Valois, S. F.	148	180	143	471	157
Totals	314	377	287	970	

ORPHEUM LADIES.

	1	2	3	T'l.	Av.
Mrs. Henry	150	114	84	348	116
Mrs. Merriman	112	131	122	365	122
Miss Scott	105	103	98	306	102
Miss Horn	109	115	98	312	104
Mrs. Pierce	109	131	132	372	117
Totals	585	593	535	1,693	

"DOC" SCHMIEDER REPORTS TO M'CREDIE.

Doc Schmieder, formerly trainer of the Portland baseball team, recieved word from Walter McCredie, manager of the team to report at Santa Maria on March 1, to take charge of the training of the team. Schmieder will leave on the 27th inst. Several of the players are there and Doc is to meet them and put in a few days hunting with the boys before they start into their hard work. Schmieder also received a contract from McCredie for the season with an increase of salary. This is probably the first time that a trainer ever had a contract on this Coast with a baseball team. Doc is well liked by all the players and understands the game thoroughly besides the care of the training. The pitchers are the boys that need the most care and McCredie says that he is the right man in the right place.

Washington's Birthday Excursions.

Between many points in California on sale February 21 and 22, good for return until February 23. Southern Pacific

SPORTS MAKE STUDENTS.

Harvard Shows How Athletic Victories Swell Enrollment Among Students.

(BY A. P. NIGHT WIRE TO THE TIMES.)

CAMBRIDGE (Mass.) Feb. 19.—Figures compiled by Harvard statisticians show that success on the athletic field is always followed by an increased college attendance. Conversely, the defeat of the principal athletic teams is a sure indication that the next year's registration will be a disappointment.

Figuring back twenty years or more, it is found that in the year following a Yale football victory, there always has been a decrease in the enrollment at Harvard of freshmen from public schools. Most students from private schools decide on their college two years or more in advance but in the public schools the influence of athletics is more apparent.

In 1901, which followed a severe defeat at the hands of Yale, 230 freshmen enrolled from the public schools The Crimson won the following year and registration jumped to 293 men. Yale won in 1903, and 247 enrolled In 1905 both Yale and Pennsylvania downed Harvard and the entrants were only 205.

DRIVING CLUB RACES.

Exposition Park Will Afford Good Sport for Horse-Lovers on Washington's Birthday.

The Los Angeles Driving Club will give its most pretentious matinee of the season on the afternoon of Washington's Birthday at Exposition Park Trotting, running and pacing events have been listed and the entries include the best horseflesh in this part of the country. Good sport and fast time are certainties.

Racing in this part of the country is just recovering from the slump which all tracks have been experiencing during the past few years, and the driving club is straining every nerve to make its programme one that will be of delight to track followers and novice alike.

The judges will be S. N. Christopher, W. A. Glasscock, John W. Nickerson. The timers are E. Bessaback, L. Higgins, Dr. A. D. Hubbell. Starter, E. J. Delory.

Get the "California Spirit."

Send an invitation post card to a friend or relative in the East on California Invitation Day, February 23. Post cards free. Call at 600 South Spring street, or phone Sunset Main 8522. Home 10171. Southern Pacific.

Bring Your Friends to California.

From March 1st to April 15th, Colonist tickets will be on sale from many points in the East at greatly reduced fares. Deposit money with our agents and we will furnish tickets and arrange for their trip. Southern Pacific.

National Orange Show.

San Bernardino, February 19 to 24, $2.35 round trip, on sale February 18 to 24, inclusive. Return limit February 25, 1912. Southern Pacific

MOTOR CAR DEALERS ASSOCIATION DIRECTORY

American-Thomas-Co.e-Paige	GRUNDY MOTOR SALES CO., 342 South Olive St. Main 2191, 10827.
Apperson Jackrabbit	LEON T. SHETTLER CO., 633 S. Grand Ave. Main 7034. Home 10167. After March 1, 121 W. Pico. Same phones
Baker Electrics	STANDARD MOTOR CAR CO., 1001 South Olive St. Bdway. 2963. Home 10457.
Buick	HOWARD AUTO CO., Tenth and Olive. Home 60009. Main 9040.
Chalmers	WESTERN MOTOR CAR CO., 727 South Olive. 10789. Main 3196.
Columbus Electric	FIRESTONE AND WARREN, CALIFORNIA AUTOMOBILE CO. 1250-1260 West Seventh St. Pacific Phone, Wilshire 708. Home 53013.
Detroit Electrics	California Electric Garage Company. Electric Vehicles Exclusively. 12th and Olive Sts., Los Angeles. 100 East Union St., Pasadena.
Franklin	R. C. HAMLIN, Twelfth and Olive Sts. Main 404. Home 60249.
Garford	LORD MOTOR CAR CO., E-M-F "30." Trucks and Pleasure Cars. Flanders "20." 1032 S. OLIVE ST. Main 5470. Home 10645.
Hupmobile	20 H.P. $850. "Best little car on earth." 32 H.P. $1650. M. C. NASON, Mgr. A1007. 1019 South Olive. Bdwy. 2997.
Jackson	"No Hill Too Steep, No Sand Too Deep." 30-H.P. Roadster ..... $1100 30-H.P. Touring Car ..... $1200 CHAS. H. THOMPSON, F6390. 1012-14 S. Main St. Broadway 1957.
Kissel Kar	KISSEL AUTOMOBILE CO., 118 West Pico St. Bdwy. 2186; 22386.
Lexington & Marion	Burkhard-Crippen Motor Car Co. Pico and Grand Ave. F4568. Broadway 3091.
Locomobile	LOS ANGELES MOTOR CAR CO., Eleventh and Flower. F2875. Main 5988.
Matheson-Mais Truck	RENTON MOTOR CAR CO. 1230 S. Main St. Main 1068. Home 10799.
Mercer	MERCER AUTO CO., 1217-81 S. Flower St. Home 60151. Main 9630.
Mitchell	GREER-ROBBINS COMPANY, 1501 South Main St. Broadway 5410. Home 22813.
Oakland	Motor Cars—Grabrowsky Trucks. Hawley King & Co., Auto Dept. 1114-1116 South Olive. Home F1045, Bdwy. 1823
Oldsmobile	OLDSMOBILE CO. OF CAL., 1205 South Olive. Main 7853. F5647.
Premier & Reo	PREMIER MOTOR CAR CO., 1127 SOUTH OLIVE STREET. Main 679. F2664.
Pierce-Arrow	W. E. BUSH, 1227-9 South Main St. Broadway 2961. Home 21183.
Pope-Hartford	Wm. R. Rueas Automobile Co., Cor. 10th and Olive. Main 7278. Home F60173.
Pullman	MILLER & WILLIAMS, 1140 South Olive St. Broadway 2907. Home F2942.
Regal	BIG 4 AUTOMOBILE CO., 1047-49 SOUTH OLIVE Home F2333.
Simplex	Shaft and Chain Driven Models, 38, 50, 90 H. P. OSCAR WERNER. PASADENA BRANCH, 33 West Green street, opposite Hotel Green. GOLDEN STATE GARAGE, 2122 W. Pico st. Phones: 21601, West 422.
Stevens Duryea	EASTERN MOTOR CAR CO., 825-827 South Olive St. Main 2965. Home F2963.
Stearns-Knight	and OHIO ELECTRIC. SMITH BROTHERS, 742 South Olive Street. Bdway. 3834. Home F4208.
Stutz	Brown-Symonds Company, 1142-44 South Olive St. A2291. Broadway 1344.
Winton	W. D. HOWARD MOTOR CAR CO., 1238 S. Flower St. Broadway 4180. Home F5609.

FROM THE MASON TO THE MAJESTIC

By JULIAN JOHNSON

Dick Tully left New York last night, bound for Los Angeles.

Arriving here, his first work will be the revision of his farce, "Cupid the Cowpunch."

This is to be a spring Morosco production.

That long-winded law-suit against "The Bird of Paradise," in which Morosco was alleged to have swiped a lady's idea and sneaked it along to Tully for elaboration, seems to have just naturally petered out.

The hit of the week in stock circles is undeniably Forrest Stanley's well-meaning drunk, in "Mrs. Wiggs of the Cabbage Patch." Gone are the stateliness and glory of the leading man, but in their place are the resource and ability of one very keen and capable character actor.

Morty Lazard is home again, toting his new star, John MacCormack, the Irish tenor.

MacCormack drew off his gloves, took up one of Mr. Alexandria's pens, signed his name in a good Erin hand, and then turned to Morty and said: "Show me that Burbank Theater that my friend Bill Desmond was always talking about."

MacCormack also had another request: he desired to find, first thing, Jim Jeffries's place. He found it.

L. E. Behymer swung a little more of the stellar stuff in San Francisco yesterday.

Home this morning.

Deane Worley, the amiable manager of the Empress Theater, was seen laying in a stock of ham-and-egg sandwiches late Sunday evening.

He was also noticed borrowing a cigarette off his stage manager, Ralph De Lacy, during one of the interims in which the waiter stopped for breath.

Harry James to Texas Guinan, yesterday: "When the reporters see you, tell 'em you are to be out of the cold and once more in 'this g-l-o-rious climate!"

Texas Guinan to Harry James: "What d'ye think I am, a Camille? Nix! I'll tell 'em skating is my favorite diversion, and I'm sorry I had to come West."

Scandal note: Jay Barnes sat through an Orpheum performance yesterday afternoon.

If John Considine ever hears about that!

Harry James is scrapping for a clear week just before the Fischer Follies starts. He would make the Lyceum stage crew rehearse the production, night after night, just as he rehearses the company.

To us who have sat through the usual twenty-minute first-night waits, that doesn't sound a bit bad.

The more I think of that wonderful little soubrette, Muggins Davies, the more I think of the big litho stand, the New York show, and even the name in electric letters, if Forty-second street ever finds her out.

"Who is to be compared with her," asks a very intelligent friend of mine, "save possibly Toby Claude?"

I can't name anyone.

Besides, Toby Claude isn't in the comparative running any more, so that leaves Muggins all by herself.

The proof of the pudding is in the eating, and the proof of the genius is merely to have him, her or it just step out on the stage.

If you will notice in "The Girl and the Boy," when Muggins floats reposefully through an entrance everyone else on the stage seems to just sink out of sight. They are there, but there is just one personality on the stage—just one—

Muggins.

I must admit that Walter is second in the running to Muggins, but Walter's personality is of the kind that doesn't escape you very long, either. Walter has the punch and the individuality, but in this show he has placed his lovely little wife in the very foreground all the time.

Once I said that Walter was reminiscent of George Cohan, and that his new play was said to be like "The Little Millionaire."

Whereat Charley Kavanaugh grew very peevish and wrote me a sour-milk letter. To tell the truth, I don't blame him.

Remember Jimmy Montgomery's "Ready Money," which had a birth and a funeral all in one at the Belasco?

"Ready Money" was an awfully bad play, but the funny thing about it was that it didn't seem bad until it had been expiring for two or three nights.

Then we all exclaimed, "How can such a thing live!"

The bereaved author, however, still had faith in his brain child, and took it off and began tinkering.

I had no faith that even the pulmometer could ever bring back the breath of life to the asphyxiated drammer, but it did, and here it is.

It is to be produced in Chicago, next month, by H. H. Frazee. Rehearsals are already under way. It was disposed of by Messrs. Cohan and Harris, the original owners, and Frazee was a ready and profoundly confident purchaser.

Billy Courtenay, I understand, is to appear in the role that the nervous and forgetful author mistreated at the local Belasco.

Courtenay has had a dreadfully hard time this year, appearing in flivver after flivver, but always bobbing up serenely.

His latest tragedy was entitled "Making Good."

Speaking of plays and daring managers—Oliver Morosco's production of "The Truth Wagon"—the revised "Little Joker"—actually came to pass last night at the Teck Theater in Buffalo.

Nobody sat up to await the election returns, but all the candidates expressed themselves as confident, and hoped for the best.

And the play has been revised considerably, along Morosco's suggested lines, the revision even going so far as to include the excision of an entire act.

Then the cast is something extraordinary.

Edwin Arden plays the part Stanley created.

Harry Mestayer is in Charlie Ruggles's role.

Wayland Trask went from Los Angeles to play his old part, which has now been raised to the dignity of a conspicuous character.

Pigman, of course, remains in the title-part.

Charles T. Dazey is quietly enjoying Los Angeles, and his wife, who was ill when they arrived on Saturday, is recuperating rapidly.

Strange as it may seem, this is the first visit to Southern California ever made by the veteran author of "In Old Kentucky."

"Captain Lafitte," Dazey's play, demands some extraordinary scenery, but with "Wiggs," "The Squaw Man" and "Seven Days" all piled in ahead of it, it looks as though Michelangelo Brunton would have time enough to complete a new series of frescoes for the Sistine Chapel.

Will Wyatt has promised an extraordinary revelation of some sort to his patrons on the opening night of "The Pink Lady," still a good many weeks away.

What will it be?

Certain venturesome and perhaps entirely reckless souls have dared to say that the eminent syndicate manager would appear in a new dress-suit that evening.

John MacCormack, tonight, will sing I" Hear You Calling Me."

You who have a passion for great singing—Caruso's "Triste Ritorno," Tetrazzini's "Mignon" Polacca, and Mimi's Narrative as sung by Sembrich are the only comparisons I can think to bring.

MacCormack was in a fighting mood yesterday.

A sweet lady smiled up at him and said: "Oh, Mr. MacCormack! Aren't you really an Italian just pretending to be an Irishman?"

MacCormack's face grew knotted and purple, and, waving his clenched fist behind his back, he whispered huskily: "Oh, woman, woman! Why ain't you a man so that I could rightly answer ye!"

Genevieve Blinn, the new leading woman of the Burbank Theater Company, telegraphed last night: "I shall leave for Los Angeles next Sunday. Won't you please give me a nice play to open in?"

Poor little Ann Murdock was ill in bed yesterday with an attack of naughty ptomaines, but she recovered enough at night so that she wasn't forced to say, "Excuse Me!"

Who fed germs to the visiting peach of peaches Sunday night?

Or maybe some horrid brunette just wished it on her.

Charles Murray, playing in "Alma, Where Do You Live?" succeeded Charles A. Bigelow in the part.

Murray has excellent prospects for next season.

Frank Healy, the Tetrazzini Johnbaptist, is accompanied by Mrs. Healy.

Mrs. Healy is as lovely as Frank is—clever.

DECIDING GAME.

Whittier and U. S. C. Play Final Basketball Contest on Y.M.C.A. Court Tonight.

The deciding basketball game between Whittier and U.S.C. will be played tonight on the local Y.M.C.A. court, corner Seventh and Hope streets. Whittier won the first game on the home floor, but the University walked away with the second contest in jig time, on the Methodist court several weeks ago.

Since then both teams have been straining every nerve to capture the rag in the third and deciding game. The Quakers claim they were caught napping and off form in the last contest. They had just returned from their successful tour o fthe "Kite," and as the result of playing three hard games in as many days, had gone stale. The slump seems to be over now, for in the last half of the game with Redlands Friday night they came through with some of the classiest team work and basket-shooting seen on the Whittier court in many a day. Just one thing may handicap the speedy Quakers tonight. Donaghu, the husky little guard from Whittier High, injured his ankle in the aforesaid Redlands game, and it is not known how long he will be able to stand the pace. On the surface, this is the only possible factor that could enter in and cause defeat from a Whittier stand-point.

Only basket-shooting and other light practice of a similar character was indulged in last night in the Quaker lair, as especial care has to be taken this time, that the high-strung Quakers will not go stale on the eve of the supreme test. Enthusiasm is at fever pitch among the student body. A special car has been chartered and nearly the entire school, young and old, students and faculty, will accompany the team to Los Angeles this evening. The college is behind the team and such united support often goes a long way towards winning victories.

The team that will represent the Quaker institution tonight will be chosen from the following men: Lester, Taber, Renneker, Oliver, Crites, Donaghu and Sharpless. The official line-up will not be announced till just before the game is called, but it is probable that the first line will look something like this: Lester and Renneker, forwards; Oliver, center; Crites and Donaghu, guards; although the whole squad will be seen in action before the game is over. With the Quakers, it is not so much who is best, but which ones first

CROSS EARNS DECISION.

NEW YORK, Feb. 19.—[Exclusive Dispatch.] Leach Cross earned a decision over Tommy Maloney tonight in a fast ten-round bout at the Olympic Athletic Club. Cross was too clever for his opponent and earned the honors in seven of the ten rounds. In two of the other three rounds honors were even. Many times during the bout Leach landed left-hand hooks and swings on Maloney's jaw that would undoubtedly have floored a less rugged boy.

"HOBBYETTES" No. 8

Nanette Flack,

Who, in the restful moments when she ain't Alma living some place is a flower painter, by choice. By daylight she paints roses and violets exclusively, but every night she becomes a fruit painter, sitting before a make-up table and decorating A Peach with great care and thrilling effect.

INDOOR BALL TONIGHT.

Hap Hogan's Tigers to Clash With Champion Company "A" With a Selected Team.

Tonight there will be a battle royal staged at the local Armory Hall, when Hap Hogan's Vernon Tigers of the Pacific Coast League try to lower the colors of the Co. A indoor baseball team, twice champions of the State. Hap has undertaken a big thing and that goes as it lays. These soldier boys are longing to get a crack at the big men in their own line. Hogan thinks he has some stars and says that he will show the State champs how indoor baseball ought to be played.

Carlisle, Burrell, McDonnell and "Pa" Patterson are counted on to bring home the bacon in this game, as they all claim to have been stars at the inside game in the dim past somewhere.

"Pa" Patterson will be the headliner in that he will be seen for the first and last time in the role of a pitcher. Nobody knew that Pa was there with the soup bone, but he says that he is a bear cat at this under-handed flinging.

Now for a few words in regard to these Co. A young men. It has been stated before that they have annexed the State title twice and it might be said that in the past two seasons they have won forty-five match games without a single loss in the other side of the percentage column.

Further it may be said that the "A" men have the greatest indoor battery on the Coast at the present time in the persons of Jerry Abbott, pitcher and "Pug" Waddell, catcher. In passing, note that this will be the last time out for these notables. Jerry is going to get married and his new wife will not let him slide over the boards any more after this game, and Pug is going into the wilds of Arizona for a year's stay.

With these two gone the "A" team will not have the success of former years, for a time at any rate, so it is rather a feature that after beating every amateur team in the State twice over, the boys are going up against a professional team, which is supposed to have a number of stars on its list.

HAMBURGER MATCH THURSDAY.

Los Angeles and Santa Monica Will Clash at Vineyard in Championship Game.

Hockey will be in full swing on Thursday, as Los Angeles and Santa Monica will clash for the Hamburger trophy. The match is scheduled for 2:30 o'clock at Vineyard.

It had been arranged to play two cup games on Washington's birthday. The first between the ladies' team of Los Angeles, under the captaincy of Miss Marguerite Miller and the Santa Monica ladies' eleven under the leadership of Mrs. W. Widdowson. This match was for the Neil Nettleship trophy and the women's hockey championship of Southern California. But as several of the best players on the beach eleven are taking an active part in a tennis tournament, Mrs. Widdowson has been obliged to cancel the fixture.

The local ladies' team however, will play the champion Duarte eleven on Saturday, when they anticipate turning the tables on their opponents.

Following is the line-up for the championship match at Vineyard on Thursday: Los Angeles—H. Mansfield, captain; A. R. Yorston, L. J. Wichman, F. Yorston, H. Blue, J. F. W. Allan, R. O. A. Chancelor, G. F. Jackson, H. F. Mackie, A. R. McLeod, W. W. Falley, F. Cross. Santa Monica—N. Nettleship, captain; O. M. Thurston, P. J. Dudley, M. Ketchum, W. Dudley, C. H. Bretherton, R. D. Farquahar, G. A. R. Champney, E. L. Shaw, T. L. Chegwidden, H. F. Collins.

The locals will be handicapped in having two of their best players absent. F. J. Higgins, who played such a sensational game in the third cup match will be unable to play, as he is taking part in an athletic meet. J. Powning, one of the finest exponents of the game in the Southland, has just undergone an operation, so is out of the game for several weeks to come.

Laurette Taylor,

To be a summer star in Los Angeles

Times Directory of Automobiles and Accessories

Abbott & Dorris — MOTOR CARS. L. R. CARPENTER & CO. Corner Pico and [illegible]. Phones, Main 4011; [illegible]

Alco — Trucks and Pleasure Cars Built and Guaranteed by AMERICAN LOCOMOTIVE CO., 1246-8 So. Flower. Rand & Chandler, So. Cal. Agents. F2617. [illegible]

Auburn — TOURIST PARTS. W. J. BURT MOTOR CAR CO. 10th and Main Sts.

Automatic — EARL WIND SHIELDS. Model 40 Reduced to $30. Attached to Car. Earl Automobile Works, [illegible]

Automobiles — AND MOTOR TRUCKS. [illegible] all standard, marked in plain figures. Largest auto salesroom west of Chicago. Automobile Clearing House Association. 1039-1041 SOUTH [illegible]

Bargains — IN TIRES. AUTO TIRE CO., Sixth and Olive Streets.

Brush — $515. IMMEDIATE DELIVERY. The Only One Cent Per Mile Automobile. 1312 South Grand Ave. Phones 22239; Broadway [illegible]. Agents Wanted for Outside Towns.

Cartercar — PEDESTION DRIVE. No Clutch to Slip, No Gears to Strip. Touring, Coupe, Roadster and Limousine. 40 and 60 H.P.—Prices $1,000 to $2,000. [illegible] CANAVAN MOTOR COMPANY, [illegible] PHONES—A2003, Broadway [illegible].

Cutting — 1912 Models Here. FIPHER BROS. & AUSTIN. Home F5823. 1150-56 So. Main St. [illegible]

Disco Starter — Exclusive Agents. Disco Pacific Co. Installing Station, 824 South Olive St. [illegible]

Emblem — See the beautiful 1912 model Suite 7-H. P., [illegible] engine and magneto, 4-H.P., $750. Grant Hill [illegible]. JOHN T. BILL & CO., Main, Near Tenth.

E.M.F. "30" — FLANDERS 20. Studebaker Corporation, Western Branch, 1020-24 East Seventh St. Phone 60420. [illegible]

Empire Tires — Wear Longest. Our Tire Preserver gives you [illegible] mileage. Our Prices Are Right. EMPIRE TIRE & RUBBER CO. 1213 South Main St., Los Angeles.

Excelsior — MOTOR CYCLE. The best and speediest machine to ride and [illegible]. Write for Catalogue. Agents wanted. W. H. WHITESELL, California Distributor, 625 SO. SPRING ST., L. A. [illegible]

FIAT — F5047. THE WORLD-FAMOUS CAR. PACIFIC COAST MOTOR CAR COMPANY. 1144 South Hope St. Reginald H. Garnon, Sales Manager. [illegible]

Garage — Pacific Motor Car & Aviation Co., 1217-1231 S. Flower St. Home 60181. Open Day and Night. [illegible]

Goodyear — COAT COMPANY. Headquarters for AUTO COATS, CAPS and GLOVES. 324 South Broadway.

Great Western "40" — This Great Western Motor Car Co., 1217 South Flower St.

Halladay — Tourers, Limousines, Toy Tonneaus and Roadsters. 40 and 60 H.P.—Prices $1,000 to $2000. VAN NUYS-[illegible] VAN NUYS MOTOR COMPANY, 1217-25 South Olive Street. PHONES—A2001, Broadway 2016.

Haynes-K-R-I-T — Haynes Auto Sales Co. L. A. T. W. BROTHERTON, JR., Mgr. 1227 S. Olive St. A1062. Main 8407.

Havers Six & Nyberg — SUNSET Automobile Corporation, 11th and Figueroa. Subway, 557. [illegible]

Hudson — HUDSON SALES CO., H. L. Arnold, Mgr. Phones—Sunset Main 678; Home A4334. 1118 South Olive St.

Metz "22" — 4-Cylinder, 1912 Roadster with [illegible] and chains [illegible]. LOWN MOTOR CAR CO. 1144 S. Main St. [illegible]

Motor Car Supply Co. — 716 SOUTH SPRING ST., LOS ANGELES.

Michigan 40 — 40-H.P. Touring Car, $1,000; 33-H.P. Touring Car, $1550; 33-H.P. Roadster, $1350. Fully equipped, F.O.B. L. A. MICHIGAN MOTOR SALES CO., C. L. Perrin, Mgr. [illegible] St. Home 55101. Wilshire 2161.

Miller — QUALITY TIRES. W. O. NEWERF RUBBER CO. Coast Distributors. 948-951 S. Main St., Los Angeles. Phones—F5901. [illegible]

Moreland — DISTILLATE MOTOR TRUCKS. Manufactured in Los Angeles By Moreland Motor Truck Co., N. Main and Wilson.

Overland — Pacific Coast Distributors, J. W. LEAVITT & CO. Main 4277. 1215 South Olive St. [illegible]

Pathfinder 45 — PARRY 35, SPEEDWELL 45. PATHFINDER MOTOR CO. 206-8-10 W. Pico St.

Penn "30" — West Coast Motor Car Co. 1217-31 South Flower Street. Home 60151. Telephones Main [illegible]

Rambler — 1140-48 South Hope Street. Offset, Crank-Shaft, Straight Line Drive. Fly Motor and Tires, Spare Wheel. All [illegible] W. K. COWAN, Agt.

Reo — REO-PACIFIC CO., Wholesale Office and Salesroom, 942-46 South Grand Ave.

Wilcox Trux — Immediate Delivery. WILCOX MOTOR TRUK CO. OF SOUTHERN CALIFORNIA. Third and San Pedro. Main 645. F1515

Don Lee — CADILLAC AGENCY. 1218 S. MAIN STREET. Main 8440. P8118

AUTOMOBILE TELEPHONES — AUTOMOBILE EMERGENCY SERVICE CO., 834 S. GRAND AVE. Main [illegible]

A Duty Dodger

—Is our factory in Tampa, Fla. The finest tobacco grown—*Vuelta Abajo tobacco*—we ship from Cuba in the leaf, thereby saving cigar duty which fully equals the tobacco's cost. This saving is not ours—it goes into the cigar, into expert Cuban workmanship—*into fragrance and flavor*—and is yours in

Van Dyck "Quality" Cigars

3 - for - 25c and Upward

M. A. GUNST & CO.—"The House of Stories" Distributors

There's more satisfaction in the

R·B

5c Cigar

than in most cigars at twice the price.

Beware of Imitations

EMIL FRANK, Distributer 611 South Spring St. Los Angeles

FACTS, FEATURES AND FANCIES FOR WOMEN AND MEN

BY OLIVE GRAY

DAILY BEAUTY HINT: When you meet a person and he or she instantly straightens up, take the hint: You are probably becoming "round shouldered." The sight of you reminds the other person to look to his carriage. Of course, it may be the reverse—that you are carrying yourself so well that it reminds him to do likewise, but probably it is not.

The Chinese fashion of celebrating one birthday by giving, rather than receiving gifts, is being put into effect by one of the big Broadway stores.

Just think of anything that you want, either for your wardrobe or for your home, and you can buy it for 15 cents, or twice 16 cents, or some multiple of sixteen, up to $16. You see, it is a Sixteenth Birthday, and the events of sixteen are being distributed among the friends of the store. Everything which can possibly be dropped in price to reach a dollar or one of its multiples, has been thus priced. Some of the values are such as to draw immense crowds. It could be said, for Los Angeles knows bargains and when they are in store, you can easily find them by following the crowds.

I wish I could tell you, if you have not been downtown, some of the remarkable gifts which are distributed daily. I call them gifts, for are not they in price, gifts, in reality? I will tell you.

For instance, $2.75 gloves for 98 cents. What you make a purchase of this kind, you have received a gift of the difference in the two amounts. Then you buy a box of soap, which usually costs 50 cents, and pay but 16 cents, you have received another gift. Then you pay half of 16 cents for a fine pound of excellent talcum powder, as you know yourself, what you are asked. When you get a fine, large bottle for sweet sixteen—well, just as dainty elsewhere. Silk fringes of material border, deep ones also, if you are having a new gown and can save enough on these to go a long way toward the price of the gown. Then there are writing tablets in demand of them, at about one-half the usual prices, and writing paper and envelopes for an equal saving.

In this by, just to show something of the standard of truthfulness set in the house in a ribbon sale, where all lengths were on sale at real sixteen prices, the advertising manager discovered that one or two pieces were half an inch short of the declared length, and out they came. All representations tolerated there, and when the machinery of the factory makes the mistake. That is the way to build up confidence. I heard a lady say, as she "projected around" the bargains in that store: "They said they were usually priced so-and-so, and if they SAID SO, it is so, for I never watched them in such matters before."

• •

"Mommy."

That is the name of one of the new dress hints. The law, instead of being against these, is strongly in their favor—the law of Fashion.

They are to be seen in one of the men's furnishing stores on Broadway.

• •

Flowers That Bloom.

A fine Broadway store whose annual flower sales are well-known and looked for by discriminating buyers, was a crowd waiting at the door half an hour before opening time, yesterday morning. "Last year I bought all the flowers for one of my summer hats, at this sale," said one lady. "Yes, I remember, and you certainly did get beautiful ones, madam, if you do not want any of those, will you let me have some of them?" "I'll trade you these pansies for that bunch of velvet roses." "Please, oh please, have you got me some more of those beautiful ribbon flowers." In agonized tones from a girl who already had a hundred of similar flowers. "You see, I must get enough to fully trim my hat, I'd better not have any," she said. These were some of the remarkable transactions in progress among the eager purchasers of the immense supply of flowers for millinery.

• •

Ribbons to Match.

The ribbons for use with summer gowns are certainly made to go with them for the express purpose. I was in a store which always has a feature, a collection of flowered ribbons and with them were placed ribbons for sashes and girdles. They were as nearly a match as silk and satin can be. Even the flowers were so similiar as to make you think that they must have been made by the same loom.

• •

Chiffon Broadcloth.

Perhaps the most exquisite thing seen among the new materials for dressy gowns are the chiffons with gold-woven stripes. These are shown in all the evening shades, and the new light blues and other colors, and when draped in gowns of the same shades, they are truly regal.

• •

Printed Crepes.

Many new robe patterns in many different shades, heavily embroidered in gold and silk, in both all-over and border designs, are on sale at a store in one of the large and exclusive shops on Broadway, this week.

• •

Chiffon Scarf.

One of the truly beautiful scarfs shown in an exclusive store, was a Persian design upon finest net. The ends of the scarf were rounded and the entire length was finished in a shirred edging. Such a piece would easily form a handsome finish with a gown for afternoon or evening. It would form a treasure to keep the owner's lifetime.

• •

Blue Water Hint.

It is said that if you will place the bluing for your wash in the soapy water in which you boil the clothes, and not in a separate blueing water, the clothes will always be snowy white.

• •

Piece Goods.

Sometimes one sees a piece of goods so beautiful that one wishes to buy it to keep and look at. I saw this about a piece which I found in one of the stores, yesterday. It was a silver-gray tissue, brocaded in gray leaves with bouquets of violet and their green leaves, scattered here and there. Over a heavy gray satin this was so beautiful that I could scarcely take my eyes away from it.

• •

For White Hair.

A lady whose white hair seems to need constant attention has found a way of obviating the necessity for frequent shampooing. She places a layer of absorbent cotton over the bristles of the wire brush until it lies close to the back of the brush. Thus the cotton absorbs from the hair the dirt and dust, without the too-frequent washing which injures the hair and also frequently gives one a cold.

• •

Separate Coats.

The girl who has a penchant for the one-piece dress, will find in the striped blazer a solution of her problem of the jacket. These come in inch-wide stripes in black and red, black and blue, or with the alternate stripe of white. The more luxurious ones are lined with silk or satin. The fit is loose and the lines good. There are few separate short coats which are harmonious and at the same time practical.

• •

Fashion's Whims.

Checked vests are seen in tailored suits and fold back at the top in small revers.

French lace veils are seen tied in a large bow of two loops and held by a bar pin in the center.

Most of the luncheon or "bridge" gowns are collarless, and the majority of the skirts are short.

Khaki-colored silks, voiles, ratine, peau de chamois, etc., have a vest of white taffeta embroidered in metal.

Odd-shaped collars with scalloped edges are much in favor. These are worn with the one-piece dress or separate blouse.

Strands of beads made of colored wood are used to fashion buckles, cabochons and cords to adorn the spring hats.

WOMEN'S WORK, WOMEN'S CLUBS.

BY SYDNEY YORD.

Had Madame Lydia von Finkelstein Mountford accepted the proposition made to her by certain theatrical managers when she first came to this country from her home in Jerusalem she would certainly have made good on the stage, for her dramatic talent is unquestionable. She was offered $2000 a week at that time to take the part of the Virgin Mary in the Passion Play that had been staged in New York. She is of a distinctly dramatic temperament, but her deeply religious nature bade her stick to the work of a Bible exponent and she held to her purpose.

Last Sunday afternoon at the Y.W.C.A. vesper service she held fascinated for an hour a large audience while she interpreted the shepherd life of Palestine, impersonating the shepherd in a robe made of sheep's wool and a cloak of camel's hair, with a dagger in her girdle, a scrip, a rod and a staff in her hands. She imitated the call of the shepherd, and played upon the reeds—instruments which give a melody similar to the Scotch bagpipe—with which the shepherd calls his flocks by night—that wondrous "song in the night" of which we read. Her exposition of the Twenty-third Psalm — the shepherd's Psalm—made plain the hidden meaning of its every passage and proved how accurately the psalmist followed, in his comparisons, the customs of the shepherds of Palestine.

"The customs of shepherd life in Palestine have not changed one iota since the time of Christ," declared Madame Mountford. "If the Bible were destroyed today it could be rewritten from the manners and customs of the people of Palestine as they exist today."

The life of this wonderful woman reads like the most fascinating fiction. Born and brought up in Jerusalem, the daughter of a Russian scholar of the Mameroff race, she can trace her genealogy back to the line of Melchizedek on her mother's side, and the Mamres and the house of Ephraim on her father's side. For the first twenty-two years of her life she lived continuously in Jerusalem, where she grew from a golden-haired, fair-skinned, ruddy child into young womanhood. She played in the court of the Church of the Holy Sepulcher, and in the streets of Jerusalem, in and out of the bazaars and market places, in the care and companionship of her brother Peter. She received a thorough English education, for the family enjoyed unusual opportunities and prestige.

For twenty-five years Madame Mountford has devoted her life to educational lectures on the Bible and the Holy Land, having journeyed around the world on this mission. She wears upon her breast a golden Maltest cross, presented to her in London in the name of the English public, in recognition of the three successive years' work she did in Great Britain. She has repeatedly appeared on Chautauqua platforms throughout this country, spent two years in Australia and the same length of time in India, where she married Mr. Mountford, an English government official.

"My message to the churches of today is this," said Madame Mountford yesterday. "Of doctrines and dogmas there are many. Christian Scientists deny Christ in the flesh; spiritualists deny His presence in the spirit world; the Unitarian church denies His divinity; the rulers say He shall have no part in the government; in the public schools His name is taboo as unsuitable to universal education in modern life. There is therefore, an insidious spirit, under the guise of freedom and religious liberty, being inculcated into the very marrow bone of the people, which is making shipwreck of the faith of many. I have spoken from the pulpits of churches of all denominations, as well as from the platforms of the secular world—schools, colleges, universities, clubs, woman suffragists, Hull House settlements—in various parts of the world, therefore I do not speak as one without knowledge, and I see that all movements to bring about a closer brotherhood of man are futile if the bedrock of their belief and teaching is not based on the fact that Jesus is the Christ."

The Y.W.C.A. is trying to arrange for a series of lectures in Los Angeles by Madame Mountford which would undoubtedly attract a very large number of Bible students.

In Old Madrid.

The Art and Travel section of Ebell is anticipating a delightful session tomorrow, when Mrs. Edwin W. Freeman will talk about old Madrid and a visit to the Escorial. Mrs. Albert James Bryant will tell about Goya, his life and works, and the masterpieces of the Prado—Flemish, German, Dutch and Italian—will come in for consideration. The luncheon which will follow the programme is in charge of Mrs. Frank B. Wheat.

San Francisco Lawyer Speaks.

"Shall a man's religious belief affect his citizenship?" was the question raised by Otto Irving Wise before the women of Ebell yesterday in his brief address on Russia's refusal to grant passports to American Jewish citizens. "Russia affronted the government of the United States and laughed at its treaty," he declared, "when she handled this question in accordance with the opinion of the Greek Catholic church. That is why the President sent that message to Russia abrogating the treaty." He then went on to show how Senator Lodge pricked the bubble of commercial significance to which some were disposed to attribute Russia's interpretation of the law.

Turning from this question as one which the United States government has now practically settled, Mr. Wise, by a process of reasoning illustrated by two striking examples, showed that a sort of subconscious prejudice exists against the Jewish race.

"We Jews," he said, "are not well understood. We want you to get a little better acquainted with Jewish history, sacred and profane—with the patriots, philosophers, poets and painters of our faith. I am praying for the time when this subconscious prejudice shall be replaced by a subconscious faith. It isn't fair to judge us by superlatives. You wouldn't judge Americans by Benedict Arnold. Up in the heart of the Goothard Mountains, which in the Swiss patois means 'the heart of God,' four rivers have their source. They flow through France, Germany, Austria and Italy to the sea, and the legend runs that, when the waters mingled there, these four rivers were asked where they came from. The reply was, 'From the heart of God.' Friends, that is where we all come from."

At the conclusion of his address, which closed with a beautiful legend exemplifying the domestic ideals of his race, the club women expressed their approval of what he had said by applause so prolonged that Mr. Wise was again forced to his feet in acknowledgement of their plaudits.

Loyal to Lincoln's Memory.

The San Gorgonio Club of Beaumont observed Lincoln's Birthday with a special patriotic programme last week, entertaining as guests of honor the members of Pickett Post No. 1 and their wives.

Mrs. F. P. McDonald recited Lincoln's famous Gettysburg speech, and Mark Keppel of Los Angeles delivered an address on "Patriotism." Mrs. M. McNevin gave some reminiscences of the war and played as a piano solo, "Lincoln's Funeral March." There were patriotic songs by Mmes. Berlier and Lamberson, and a piano duet by Mmes. Kilpatrick and Mason.

ETHEL H. TO BE SOLD.

Alleged Smuggling Craft to Go Under the Hammer to Satisfy a Debt for Her Engines.

The gasoline launch, Ethel H., alleged to have been used in the transporting smuggled Chinese from Mexican ports to California, is to be sold under libel action brought by the Gorham Engineering Company of Oakland for a debt incurred in placing new engines in the craft.

The vessel is the property of Edmond R. Hall of San Diego, husband of Ethel Hall, now in the County Jail under $7500 bond for alleged conspiracy in connection with bringing Chinese laborers unlawfully into the country. When Mrs. Hall was taken into custody, her husband, from whom she had been separated for some time, left the country, and officers have been unable to locate him. He has since been indicted by the United States grand jury.

When Hall went away he left the boat in the custody of a nephew, George Mosby, in the harbor of San Pedro. The boat was afterward attached for debt. When the action was brought by the Oakland concern, Hall intervened with a defense, but yesterday his attorney announced that his client was willing to admit the allegations and desired to have the boat sold, as it was deteriorating in the water.

Washington's Birthday Excursions.

Between many points in California on sale February 21 and 22, good for return until February 23. Southern Pacific.

A Large Assortment

of Dining Tables

is here for your selection in all the latest woods and designs. This week we have on special sale a regular $14.00 Round Dining Table—choice of Golden Oak, Fumed Oak or Early English finish at $9.50

Credit if You Wish.

COLYEAR'S
Where Bargains Reign
507-509-511 SO. MAIN ST.

Bullock's
Broadway at Eleventh

Look! Mothers and Fathers—Here Are Boys' Suits With 2 Pairs of Pants $3.95

—Such suits as we haven't had to tell of for the longest time—and they will easily prove the biggest kind of attractions on the Third Floor Today.

Double Breasted Suits—
Junior Norfolk Suits—
Either $3.95 a Suit

—And, look! the coats are snappy, up-to-date models—with built-up shoulders, stiffened fronts, plenty of pockets and excellently lined—

—and the trousers—they're knickers—full linen lined—with taped seams, belt straps and patent knee buckles—

—They're in excellent fancy mixtures, and gray, tan and brown cloths of notable quality—

—If your boy is 7 years of age or even 16 years of age you can get a suit for him at $3.95 from this offering—

Every Suit at a Fraction of Worth at $3.95

Knicker Trousers 95c Pr.

—275 pairs of these will furnish the second part of this Boys' clothing event—and what values they are!

—Full peg top knicker trousers with watch pocket, side buckles at waist — belt loops and every seam is perfectly taped.

—They're of weighty materials, in gray, tan and brown—knicker pants that will give remarkable service—and every size is here for boys of 8 to 18 years.

—Worth at least 50 per cent more, priced 95c pair—

MICHELIN

TIRE PRICES REDUCED

EFFECTIVE FEBRUARY 19th

As last year, Michelin is first "As Usual" to give tire users the benefit of reduced prices.

COMPARISONS SHOWING SAVINGS

SIZES	ENVELOPES FORMER PRICES	ENVELOPES NEW PRICES	INNER TUBES FORMER PRICES	INNER TUBES NEW PRICES
32x3½	$25.85	$24.50	$ 6.25	$ 5.75
34x4	39.10	35.75	8.60	8.00
36x4½	52.90	47.25	12.20	11.00
37x5	66.10	58.75	12.20	11.00

Users can now buy Michelins at lower prices than asked for other tires.

749 SOUTH SAN PEDRO STREET
LOS ANGELES

You Can Order An

"American Flag" Brick

of Ice Cream at Christopher's for Your Washington Birthday Dinner or Dance

Make Your Entertainment Distinctive—in Brick Ice Cream We Will Have

A Flag Brick—A Hatchet Brick

To Add the Finishing Touch to the Affaire

Ices in Individual Moulds—for Each Guest

Such as Hatchets with Washington Face, Martha and George Washington, little George Washington and small American Flags. Also Candy Hatchets and Medallions. French Pastry in endless variety. Fine Cakes.

Imported Table Favors—the Latest Novelties

THE L. J. CHRISTOPHER CO.

Leading Caterers and Confectioners

551 South Broadway
350 South Broadway
241 South Spring
321 South Spring

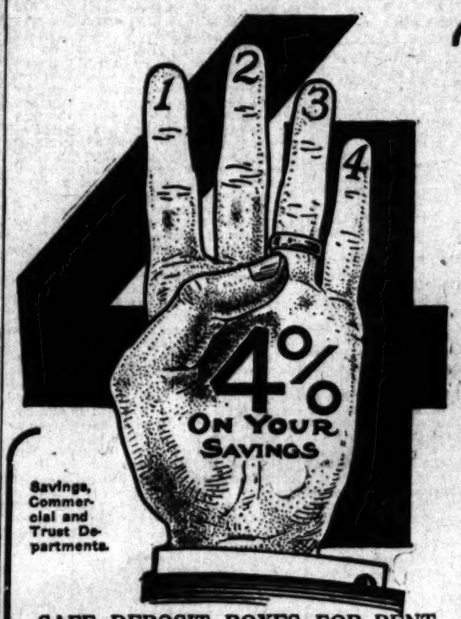

Savings, Commercial and Trust Departments.

SAFE DEPOSIT BOXES FOR RENT

ONE DOLLAR

It only takes $1.00 to start a term savings account at this strong bank — and as soon as your first deposit is made interest will start to accumulate at the rate of 4% per annum—computed twice a year.

Of course you needn't limit your first deposit to one dollar. The larger the amount you start with and the more frequently you add to your account—the more rapidly will it grow.

You might just as well have 4% on your money as to have it lying idle. A savings account at this bank will help you to save. NOW is the best time to begin.

Paid Up Capital $1,000,000

The Southern Trust Co.
114 West 4th St.

Actual Construction.

FIRST GROUND BROKEN FOR GREAT LAND SHOW.

Breaking Ground for the Land Show,

At Fiesta Park, yesterday, when a little army invaded the space allotted the great Pacific Land and Products Exposition and commenced actual construction work on the buildings and grounds for the March exhibition. Below, Frank Garland is digging the first post hole.

FIESTA PARK was invaded yesterday. The invaders were not of a hostile character, however, but envoys of the Pacific Land and Products Exposition, dispatched thither to begin the actual construction work for the big land show which is to be held there in March. The excavations for the different buildings were commenced and the workmen even set a number of the poles which are later to support the home of the almost innumerable exhibits.

It is the intention of the backers of the show to have everything in readiness for the opening by 10 o'clock of March 10. To that end the present force will be greatly supplemented within the next few days until a veritable army of men will be at work on the ground set aside for the buildings. The construction of the latter is to be of a considerably more substantial character than is usually attempted in structures for exposition purposes. This is made necessary on account of the great value of many of the exhibits and because of the unusual duration of the exposition. This is especially true of the Federal exhibits of agriculture, irrigation and forestry, said to be the most extensive ever assembled in any exposition house. Their value is enormous and no chances of damage from inclement weather are to be taken.

Gratifying progress is being made in the actual collection and assembling of the exhibits and the exhibitors are unanimous in the statement that their displays will be on hand at the minute. Punctuality is to be the slogan of the Land Show thrughout and no other consideration will be permitted to interfere with it.

MUSIC AND THE STAGE

(Continued from Fifth Page.)

plotters, are not in bad taste, but the second act, allegedly a lady's boudoir, is as dreadful a nightmare as was ever conceived by a dipsomaniac fence-painter.

Orpheum.

The current Orpheum bill is long, not very varied, and I suppose Ada Reeve still remains its pre-eminent feature.

The art of Miss Reeve is something more than the fascination or talent exercised by any English singer who has ever visited us. It is, I suppose, a combination of acquired and natural talents both of which are extraordinary. In "putting over" such a song, for instance, as "When King Richard Sat Upon the Throne," Miss Reeve exercises all the tricks, uses all the devices, brings into play all the variety utilised by the ordinarily clever actress in the course of a long three or four-act comedy. And besides, she adds resources of her own which no comedienne has possessed to date. The result is—and Miss Reeve's comedy is as delicate and beautiful as her singing—that the effect of the whole is almost cameo-like. After watching an act whose principal component is noise, the pastel variegation of Reeve's humor is apt to be blurred—until you learn to watch closely and listen intently.

Una Clayton in "A Little Child Shall Lead Them," presents a playlet of sweet human interest, sure-fire pathos and baby-humor, and a sort of general mental science uplift of optimism. Think good and good will come, is the motto of this one-act drama. Taken seriously, Miss Clayton's playlet drags hard on credulity, and it is too long-drawn-out, but nevertheless it is of the stuff that will interest as long as humanity loves a baby and a friendless outcast—and God grant that may always be. Miss Clayton has the assistance of several actors effective enough for the purposes assigned them.

As a saxophone player, Knox Wilson is in faultless form. The audience vigorously encored his solos and received comic speeches in return—until he vouchsafed just one more silvery tune. Wilson is also accompanied by an individual whose castiron, bulldog countenance is decidedly his meal ticket.

Charles Brown and May Newman volunteer fifteen minutes of topical songs, patter stuff and ragging. It is good because it is all done with the most heartfelt zest and enthusiasm. And besides, May Newman is decidedly there when it comes to the gazing.

Hawthorne and Burt in "The New Recruit" are only tolerable. The four Vanis do a rapid and creditable wire performance. The "Six Steppers" close the bill with a fast but not novel dancing act. The news pictures are good.

Empress.

The smoothest act on the bill at the Empress Theater this week is that given by four very gentlemanly gymnasts. These are the Malverns, who come from the circus of the Ringlings. Though they work in evening clothes, the decorous garments don't seem to hamper in any way the grace and agility of their movements. "Classy," a word that often passes current far above its face value, may be applied to the Malverns without prejudice. They are classy. Their tumbling, ground and lofty, is done with beautiful ease. Such consummate training of the muscles is cause for marvel, and such results place the performers in the ranks of genuine artists.

Bert Von Kleim and Grace Gibson are a noisy pair, and a nimble, and a clever. They swing and sing, they dance and impersonate, and always with vociferous abandon. It is as dancers, though, that I like them best, for they have both ease and agility. Von Kleim is especially light of foot. Miss Gibson has big eyes, which she handles effectively, a smile that holds you in thrall, and her profile is like Julia Marlowe's. She ought to get up a Marlowe impersonation.

"All Rivers Meet at Sea" is the taking title of a little melodrama given by Harry Burkhardt in true melodramatic style. It's an absurd thing, made unintentionally humorous by the flattest of moral platitudes, intentionally by some rather bright remarks of the bad man in the play, and unintentionally again by lines of weird poetry quoted by the hero. 'Tis rich in its way, and the audience stood for it yesterday afternoon. Perhaps the author of "All Rivers Meet at Sea" knew what he was about, after all.

Lew Hawkins, the ever welcome, gives us the same old jokes in the same old way—which is a very pleasant way indeed. The Original Bandy dances well, sings badly and is a hard-working painstaking purveyor of humor, but not a convincing one. His imitations of various styles of walking are ingenious. More dancing and more singing are offered by the three Dixon sisters, English girls who play well on cavalry bugles and banjos.

An equilibrist of unusual merit is Paul Stephens, an intelligent and athletic-looking young chap. His particular prowess lies in the fact that though he has only one leg he goes through performances which require two. His balancing is truly remarkable, and he earned the generous applause accorded him by his audience yesterday.

Humorous moving pictures complete the bill.

Belasco.

"The Fourth Estate," newspaper play at the Belasco Theater, last night entered upon the second and allegedly last week of its present run at the Main-street playhouse.

Besides the regular matinees at the Majestic Theater tomorrow and Saturday, Henry W. Savage's company will give a special Thursday matinee of Rupert Hughes's "Excuse Me."

Tonight's John McCormack concert at the Auditorium will indeed be a programme for the "populace," representing as it does almost a total of "request" numbers that have been received by this young Irish tenor.

"I Hear You Calling Me," "Ah, Moon of My Desire"—from the ever-delightful "Persian Garden"—Irish love songs, "Che gelida manina," from "La Boheme," and Blumenthal's ravishing "Evening Song." Surely a treat for the music-lover.

PERSONALS.

A. D. Pettibone, secretary and treasurer of the B. L. Marble Chair Company of Cleveland, with his family arrived from that city at the Lankershim yesterday. He is visiting the various agencies and is to remain three months investigating the hard wood supply of the Coast.

The Hayward is the temporary home of Mr. and Mrs. Philip Sheridan of St. Joseph, Mo. Sheridan is a nephew of the famous Civil War hero and was named in his honor. He is a special agent of the Rock Island Railroad.

Ellsworth Ingalls, a postoffice inspector with headquarters in Atchison, Kas., is a guest at the Hayward.

Among the guests at the Angelus are Miss Edyth I. Copely and Miss Evelyn Shepherd. The former is one of the social favorites of San Diego, and Miss Shepherd is actively interested in the work of suffrage in Colorado.

Wesley Austin arrived yesterday at the Alexandria from Salt Lake City where he is assistant manager of the Utah Hotel. A party of Dayton tourists is made up of Mr. and Mrs. Ed. Geiner, Charles G. and May K. Griner and T. B. Leglen.

Dr. Thomas Filben, one of the extensive San Joaquin Valley land operators, is registered at the Lankershim from Porterville.

T. F. Mobler, a cotton planter of Little Rock, Ark., who is investigating the cotton fields of Imperial, is a guest at the Seminole.

Frank Cummings, manager of Stratford Inn at Del Mar, is a guest at the Westminster. A party of Southern Pacific officials who are making their home at the hotel is composed of A. H. Durphy, Grant H. Moore, E. D. Leavitt, R. A. Davenport and E. Fodrin, all of San Francisco.

Mr. and Mrs. Fred Fish are staying at the Alexandria. They are accompanied by Miss Fish, their daughter, and have come from Coronado, where they have been passing the winter. Fish is one of the directing officials of the Studebaker Corporation of South Bend, Ind.

W. H. Bramen of Owenboro, Ky., is making his home at the Hollenbeck. W. A. Murphy, bank director of Tacoma and one of the cattle barons of the Northwest, is staying at the hotel. Thomas H. Dorn, a San Francisco stationer and D. Lesser, a manufacturer of Christmas novelties, of Chicago, are also guests there.

D. W. Cramer of Calgary is passing a few days at the Seminole. He is a land operator and is here for the winter. "Everyone who can get away from our section of the country in the winter is heading for California and many of the Canadians are investing in homes here," he said.

Henry Ach, attorney of San Francisco, who defended Abe Ruef, is staying at the Van Nuys while in the city on the Associated Oil case. Hon. F. H. Ball, Assemblyman of Bakersfield, accompanied by C. B. Colby, an oil operator of that district, is registered at the hotel.

E. A. Brown and wife are registered at the Lankershim from Rockford, Ill., where Brown is connected in an official capacity with the Illinois Central Railway.

Mrs. L. A. Jordan of the Twin Oaks Camp School at San Marcos, this State, is registered at the Westminster.

A. R. T. Elder, an official of the Department of Agriculture, is registered at the Angelus from Washington.

Edward De Witt Taylor, president of the Stanley-Taylor Company of San Francisco, is registered at the Van Nuys. Another San Francisco guest in the hotel is John C. Piver, publisher of the Underwriters' Report, who is here on business connected with the insurance world.

LETTERS TO "THE TIMES."

Cement Regulation.

LOS ANGELES, Feb. 19.—[To the Editor of The Times:] The message of Mayor Alexander, in connection with his veto of the recent ordinance with reference to cement, has been read with interest and the writer takes the liberty of making the following comments:

As far as tufa cement is concerned, there seems to be a mistaken impression in some quarters that the favorable tests obtained in the laboratory are due to some inherent qualities peculiar to tufa alone. This is not the case. Tufa is only one of a great many adulterants, which, ground with cement in the same way, would show equally favorable results in the laboratory tests.

Fifteen years or more ago elaborate experiments were made and tests reported showing that sand to the extent of 100 per cent. could be ground in with cement, and, with the proper fineness obtained; this resultant sand cement, in laboratory tests, would show as high a sand-carrying capacity, that is, as great a tensile strength mixed up into sand briquettes, as did the original cement, although the actual quantity of cement present in the use of the adulterated product was only half as much. Limestone, the raw mixture of the cement plants, and numerous other adulterants gave similar results in the laboratory, being principally due, not to the adulterant, of course, but to the much greater fineness which the cement achieved, due to this additional grinding. The sand-carrying capacity of cement increases greatly with any increase in the degree of fineness to which it is pulverized.

More recently, extended experiments have been made on grinding clay in with Portland cement. In laboratory tests on mixtures of one to three sand, results obtained with an adulteration of 2 per cent clay show at the end of a year an increase of about 10 per cent. over those obtained on the cement itself. An addition of 6 per cent. clay showed an increase of about 25 per cent. in strength, and an addition of 15 per cent. clay showed an increase of about 60 per cent. over the regular one cement to three sand briquettes. It would seem as logical to claim that if one used all clay and no cement still better results would be obtained, as it is to claim from the laboratory tests so far made, that the indiscriminate use of tufa cement, on an equal basis with the regular Portland cement, is justified.

The method of procedure in conducting laboratory tests is to immerse all briquettes in water (twenty-four hours after they are made, and to keep them immersed until broken—at the end of seven-day and twenty-eight-day periods, etc. In practical work the concrete, of course, is not kept immersed; and tufa briquettes kept in air, as under practical conditions, instead of being immersed in water, do not show nearly as favorable a comparison with the standard Portland cement.

The Mayor quotes Section 176 as follows: "Only Portland cement shall be permitted in reinforced or nonreinforced concrete construction," and then states he sees no reason why tufa cement should not be permitted, and recommends that the section be changed so as to permit the use of any cement that will pass the tests required by the American Society for Testing Materials. As a matter of fact, the standard specifications of the American Society for Testing Materials are specifically worded so as to most stringently prevent the use of tufa or any other adulterating material. They carefully state that no additions or substitutions whatever are to be permitted in grinding the clinker, (obtained by heating the kiln up to incipient fusion the properly-proportioned and intimately-mixed argillaceous and calcareous mixture) with the single exception of the very necessary addition of gypsum or plaster required to regulate the setting time, and that even this addition shall not exceed 2 per cent. by weight of the calcined product (clinker.) This society which so carefully covered this point has gone all through the investigations of limestone, sand, clay, tufa, etc. adulterations years ago, through official investigations and reports of their subcommittees, comprising the leading technical men and authorities in the country.

In a case like the Los Angeles aqueduct, where all the details of the adulteration were carefully watched and the concrete practically under fresh water all the time, the risk in the use of tufa would, of course, be reduced to a minimum, but to allow its indiscriminate use would open the gates to a flood of similar adulterants. It is impossible to obtain an adulterated product which is uniform, and difficult, if not impossible, to enforce specifications governing adulterations and the manner of grinding and mixing them. The result would be numerous disastrous failures of work made from such products, and the cement and concrete industry would receive a set-back from which it takes years to recover.

Concrete structures from Portland cement have stood the test of years since the time of Aspdin in 1824; the adulterated product has been subjected to no such test, and in concrete work the cost of the cement is only a small item compared with the total cost of labor, etc. Where there is so little to gain and so much to lose, how can such a risk be justified?

With reference to holding cement pending the twenty-eight-day tests—this additional three weeks after the seven-day tests are completed would entail an unnecessary hardship upon the manufacturer and upon the user, for all of which the public eventually pays. A cement that will pass the tests for fineness, soundness, setting time and seven-day tests, with the analysis, completed in the interim and showing proper composition, will unquestionably pass the twenty-eight-day test—in the writer's entire experience a contrary result has never been encountered. In fact, the reverse is always the case, that is, a cement that falls on the soundness test originally may pass it at the end of twenty-eight days; or if it is a little below the specified strength at the end of seven days, it may still increase at a rate to pass the twenty-eight-day tests. A great saving of time and money, however, is effected by the usual practice of making the seven-day test the one to govern acceptance or rejection, and this policy can always be pursued without any risk whatever. The enforcement of the specifications making the twenty-eight-day test the governing one is liable to delay construction, require extensive storage at the building site, and embarrass the manufacturer, without any compensating advantages whatever, and, as stated, the extra cost is eventually placed upon the public.

C. LEONARDT.

ROYAL BAKING-POWDER

Absolutely Pure

To have pure and wholesome food, be sure that your baking powder is made from cream of tartar and not from alum.

The Label will guide you

Royal is the only baking powder made from Royal Grape Cream of Tartar

No Alum No Lime Phosphates

CASE POSTPONED SIX YEARS.

Water Litigation Started in Kings County Almost a Decade Ago Is Transferred to Tulare.

VISALIA, Feb. 19.—In court for six years, during which time the defendants have succeeded in keeping the case from actual trial, there is now called in the Superior Court of this county the case of the Lake Land Canal and Irrigation Company against the John Heinlen Irrigation Company, involving the right to water from the Kings River. The case is a famous one in irrigation law of California and gives a vivid illustration of the manner in which an action can be delayed through clever legal tactics.

This case was brought to Tulare county only after the action had been carried to the District Court of Appeals on a question of change of venue, which has been in the courts four years. Judge Covert of Kings county sat in the case originally, and as he had 600 acres of property under the Lake Canal system the defense claimed he was disqualified by interest. Judge Covart acknowledged the ownership of the property, but insisted the trial should be held in Kings and asked Gov. Johnson to appoint a special advocate to sit in the case. The defense secured from the District Court of Appeals in Los Angeles, a writ of prohibition denying the right of Judge Covert or any other Kings county judge from trying the case, and a formal order commanding the Kings officials to transfer the action to the nearest court in an adjoining county, with jurisdiction.

Our General Clearance Piano Sale (5th Day) Is Rapidly Clearing Bargain Room Floor

Come Today and See What $175 Will Do—Ready or Not

Our previous ads have fully explained why we can afford to quote such prices as—

FROM $75.00 UP FOR UPRIGHTS
FROM $20.00 UP FOR SQUARES
FROM $10.00 UP FOR ORGANS
FROM $20.00 UP FOR CABINET PLAYERS
AND TERMS ABSOLUTELY TO SUIT.

We have a new Dunham upright piano which can be used for practice at the ridiculous price of $75.00; some one will get a used Mason & Hamlin piano, which new is the most aristocratic and most expensive piano in the world, for $250.00; one of the best values offered, not the lowest price, is an Emerson-Angelus, Mission case, especially designed with 50 rolls of music, bench, guarantee, stool, a free tuning, etc., for $585.00, was $900; 10 pianos which have been rented from four months to one year, will be sold while they last at $190.00 each; one $375 Harrington for $250.00 on account of varnish checks, etc., etc.

The only thing we urge upon prospective buyers is the necessity to shop early this week before our supply of these miscellaneous pianos is depleted.

You know at The Wiley B. Allen Co. every piano is guaranteed and exchangeable, and we want to emphasize the fact that you are welcome to easy terms if desired. This point seems to be misunderstood, by many, owing to our reputation for having a high-class trade.

Bring $10.00, sign a contract for $75.00, $175.00 or $350.00, and have a piano delivered immediately.

Don't Come Too Late.
Bargains Like These Wait For No Man.
Remember, Terms to Suit.

SEE OUR WINDOWS

The Wiley B. Allen Co.
416-418 South Broadway

Victor

With a Victor or Victor-Victrola you can, right in your own home, hear the greatest singers and musicians, and develop a thorough understanding of the world's best music.

Whether you crave for beautiful operatic arias and concerted numbers by the world's greatest artists, or classic symphonies by famous orchestras, or stirring band music, or just want some popular song or vaudeville sketch to amuse you and while away the time, the Victor and Victor-Victrola bring you whatever you want; everything that is beautiful, entertaining, instructive—a delight to the mind as well as to the ear.

Go today to any Victor dealer's and he will gladly play any Victor music you wish to hear.

Victors $10 to $100. Victor-Victrolas $15 to $200.

Victor Talking Machine Co., Camden, N. J.

Victor Needles, 6 cents per 100; 60 cents per 1000

Always use Victor Records played with Victor Needles—there is no other way to get the unequaled Victor tone.

WE ARE VICTOR SPECIALISTS

All Styles in Machines on Easy Monthly Payments

Full Assortment of Victor Records

Geo. J. Birkel Company

446-448 SOUTH BROADWAY

Steinway Pianos | Estey Pianos | Solmon-Cecilian Pianos
Kranich & Bach Pianos | Lafargue Pianos | Forrest-Cecilian Pianos
Behmer Pianos | Steinway Pianola Pianos | Kranich & Bach Pianos
Hartmann Pianos | The Weite-Mignon | Victor Talking Machines

SAN DIEGO BRANCH, 1204 FIFTH STREET
PASADENA BRANCH, 135 EAST COLORADO STREET

All the Victor Records

and all the

Victor Merchandise

Sold by Us as Soon as It Comes Out.

We Are Columbia and Victor Dealers

The Wiley B. Allen Co

MASON & HAMLIN PIANOS

416-418 South Broadway

Golden State Limited

-No Excess Fare-

—EXCLUSIVELY FIRST CLASS—LEAVES DAILY

from Los Angeles for Kansas City, St. Louis and Chicago, via the warm and sunny Southern route,

provides every comfort and convenience in railway travel.

The Californian

"Another Fast Train"

Daily Standard and Tourist Sleeping Cars to Chicago.

Daily Standard and Tourist Sleeping Cars to Kansas City and St. Joseph.

Daily Standard and Tourist Sleeping Cars to Memphis, via Oklahoma City and Little Rock.

Weekly Tourist Sleeping Car to Minneapolis and St. Paul.

Scenic Route.

Daily Standard and Personally Conducted Tourist Sleeping Cars via San Francisco, Ogden, Salt Lake and Denver to Chicago.

For rates of fare, sleeping car reservations, illustrated literature, etc., address

J. L. STANTON, Dist. Pass. Agent,
519 South Spring Street.

Send me full information in regard to above.
I expect to go to.....
About .....
Name .....
Address .....

Rock Island

TICKET OFFICE
519 South Spring Street
Los Angeles.

AUCTION

THURSDAY, 2 P. M.

One Acre Chicken Ranch with New Seven-Room House

1865 Lemoyne Street

This property faces two streets, beautifully located and fine views; family garden, city water, which is also piped through the poultry yards and corrals. Fruit trees, house has seven rooms, bath, basement, electricity, gas and other modern conveniences, one block from car line, 5c fare. Owner has property north and is going away. This property must sell and a proposition that investors should not overlook. Perfect title by the Title Insurance and Trust Co. Terms $500 cash, balance monthly payments; good discount for all cash. We are instructed to sell the above without reserve. Take any Hollywood car, transfer to Echo Park car, get off at Effie street, walk 1 block to Lemoyne. REED & HAMMOND, F3545, Broadway 2860.

0, 1912.—[PART II.]

tor

la you can, right in
st singers and musi-
understanding of the

operatic arias and con-
t artists, or classic sym-
ing band music, or just
e sketch to amuse you
nd
ou
er-
he
will
ear.

with Victor Needles—
nequaled Victor tone.

SPECIALISTS
Monthly Payments
or Records
Company
ADWAY
Schmer-Cecilian Players
Parsons-Cecilian Players
Kranich & Bach Players
Victor Talking Machines
FTH STREET
LORADO STREET

Records
andise
Comes Out.
Victor Dealers
Allen Co
PIANOS
adway

Fare-

IRST CLASS—LEAVES
Kansas City, St. Louis
warm and sunny
rt and convenience

alifornian
Tourist Sleeping Cars to
Tourist Sleeping Cars to
Tourist Sleeping Cars to
a City and Little Rock.
ng Car to Minneapolis and
rsonally Conducted
via San Francisco,
Denver to Chicago.
ping car reservations,
tz., address
t. Pass. Agent,
Spring Street.
formation in regard to

T OFFICE
Spring Street
Angeles.

N
P. M.
Seven-Room House
Street
ly located and fine view,
iped through the poultry
seven rooms, bath, base-
conveniences, one block
north and is going away.
that investors should not
nce and Trust Co. Terms,
od discount for all cash.
hout reserve. Take any
r, get off at Effie street,
MMOND, F3545, Broad-

Arizona.

EIGNERS TO BE BARRED OUT.

ment in Arizona to Use ly American Miners.

Insisting Upon Laws to That Effect.

Capitalists Examining Marble Ground.

[Special Correspondence of The Times.]

(Ariz.) Feb. 18.—An im- is current in Bisbee that the Queen and Calumet and Ari- companies are about to a policy of employing none erican citizens. This would eliminate more than one- of the men now at work. The of foreigners in the mines ased very much during the dozen years, most of the new being Slavonians or Italians. action has been taken already Anaconda Company in Butte, it is understood that the unions will insist upon the pas- by the next Legislature of an act that all underground miners citizens and shall be able to and read the English language, being defended upon the that a miner's life very fre- is at the mercy of his working should be a person qualified and transmit all sig- orders.

is a prospect that the tele- of El Paso and Southwest- are to be taken over by the Union. The Postal Tele- has a lease on all wires of western, but this lease will very soon. Negotiations for a have been in progress for and it is understood that Union has been success- be a fact, the Postal will have connection with any roads of Arizona, as it lost with the Santa Fe lines years ago.

new telephone plant is installed in Douglas by the Bell Telephone and Tele- company, with new switchboard offices rearrangement of wir- the city.

connections are being made along Paso & Southwestern system with trains by telephone, in- of by telegraph, as at present. change in equipment will cost $4,000, and will take about weeks to install.

TICKLE WRONG MAN.

Tramps made a serious mis- a few nights ago in Bisbee, and Night Policeman Walter The officer seized the men, them and lodged them in and they are now about to be before the first session of Su- Court.

Tombstone, Joe Voigtlin, miner, dropped to his in the Toughnut shaft, mise- footing as he was about to a bucket of ore that had been to the surface.

during the past week the High School has been visited Dunlary. The first visit was evening, when a fire was in the building by Dr. Wright, the trustees. Fire had been in a half dozen places by balls of paper. Yesterday a blaze was discovered in the just shortly before noon, but the were extinguished before much had been done.

Mutual Benefit Association of Silver Queen mines and smelters Cochise about 70 per cent. of the number of miners in Bis- 10 per cent. of the smelter ees. During the past year contributed in dues $40,302 the Copper Queen Company a of $15,000. During the year was distributed in benefits. expenses of the administration amounted to only about $1400.

Ores of the Wilcox district have sold for the purpose of buying carload lots, so as to reduce cost of pumping for irrigation. Tests are being made in the uses of heavy asphalt oils in a engine, which is said to be suc- in reducing the fuel costs very

C. Lentz and C. T. Lauder are visiting the Cochise county mar- ble, representing Los Angeles They state that the quarries will show some of the finest ever known in the West.

RUSSIAN SOLDIER RETIRES.

Basilla Kosteritzky, for more twenty years an officer of the Juarez Fiscal in the Mexican State of Sonora, has resigned from military service and will retire to his home near Magdalina, Sonora. A soldier of fortune, with cavalry service in the United States for years he was a terror to bandits throughout northwestern Mexico. He was promoted to be chief of rurales when his former friend Fennochio, was ordered out of Mexico to become gen- eral of Mexican rurale guards. The cause for his retirement is his as- sociation to be commandante of ru- rales in the State of Chihuahua and appointment of Col. Juan Cabral over him in Sonora. Though Kosteritzky might be considered a pro- Diaz, Kosteritzky did not wish to return home in Sonora.

The Bar Association of Cochise County tendered a banquet at Bisbee to Judge Fletcher M. Doan, Associate Justice of the local Dis- trict Court, who left Douglas last night for Phoenix to take office as Corporation Commissioner, at a recep- tion by his fellow-craftsmen at the Copper Queen smelter was presented with a handsome gold watch.

GRAND LODGE ENDS. OFFICERS ARE CHOSEN.

PRESCOTT (Ariz.) Feb. 18.—The annual grand lodge of Ari- zona Masons ended yesterday, and will meet next year at Bisbee. Harry Ari- zona Wasman, the first American born in Tucson after the acquire- ment of Arizona by the United States, was Grand Master. It is con- sidered significant that his elec- tion was announced almost on the day that news came to Prescott of the signing of the Presidential procla- mation admitting Arizona to State- hood. Another matter of historic interest connected with the grand lodge was the planting in the soil of Prescott, near the Rough Rider Park, of a native Arizona oak, to be known as the Statehood Tree. The ceremony was done with all ceremony, a spade made of gold, silver and copper was attended by the Masonic body and by the pupils of the public and private schools of the city. An oration was delivered by Judge F. M. Doan of Tombstone. The citizens of Prescott have made the stay of the grand lodge members one abounding in social pleasures, and the week has been filled in with auto- mobile excursions, receptions and dinners.

KILLED IN SHAFT.

Frank Bagley was killed in the Gold Star mine near Skull Valley last Sunday by a runaway skip. The ac- cident was due to the failure of the brake on the gasoline hoist. At the bottom of the shaft, which is 319 feet deep, were Bagley and another miner, Richard Hoskins. Hoskins hugged the side of the inclined shaft and was only grazed by the car, which struck the bottom and then rebounded, strik- ing Bagley, who had jumped into a corner, apparently well out of dan- ger, his head being crushed by the blow. Lying in the bottom of the shaft were seven sticks of giant powder, which the men were about to place in holes which had been bored, but the dynamite was not dis- turbed.

Robert Coughran, foreman at the ranch of George A. Carter, has achieved local fame by the unusual feat of running down and lassoing a coyote. Coughran was mounted up- on a good horse, but the chase con- sumed about twenty minutes and not until the fifth cast of the rope was the coyote secured.

An individual named Grubb, said to be a California newspaper man, has been sentenced to twenty-five days in jail for the theft of postage stamps said to have been taken from several Prescott offices visited by him. Grubb came here for the purpose of starting a Democratic newspaper.

Sir Gilbert Parker has departed for London after a stay of about a month in Arizona, where he declares his health has been fully restored. As a "send off" he was banqueted at the Yavapai Club, where he was presented with a watch chain of Arizona quartz, full of tracings of gold. He spent a couple of days at the Grand Canyon and is due in Chicago next Monday for a luncheon tendered him by the Chi- cago Press Club.

PLAYGROUND CELEBRATION.

Mothers and Daughters to Participate in Athletic Festival in Honor of Washington's Birthday.

In honor of Washington's Birth- day, parents and children alike will gather Thursday at Slauson play- ground and demonstrate their athletic prowess.

A programme for all day has been arranged. The first thing scheduled is a baseball game between the moth- ers' team and the girls. Here age and experience will vie with youth and vigor.

In the afternoon there will be a dolls' show for the girls and a kite- flying contest for the boys. There will be a concert by the Slauson play- ground band and a baseball game be- tween the Wheelings and Slauson will wind up the day's celebration.

AVIATOR WINS.

Earle Remington, aviator, won a substantial victory in the United States District Court, yesterday, when Judge Wellborn allowed his demurrer to the complaint filed against him by Charles H. Lamson of Oxnard, the al- leged inventor of the kite apparatus used in the manufacture of flying ma- chines. Under the order of the court Lamson has the right to file an amended complaint within thirty days. If this is not done, the judgment of the court becomes final, and Reming- ton may use the aeronautical ap- paratus as he pleases. Lamson al- leged that he was the sole inventor of the kite idea in aeroplanes and asked that Remington be enjoined and per- petually restrained from using it, and that he render an accounting for ma- chines already built embracing the invention claimed by Lamson. The defective nature of the complaint was attacked by Remington, and his view of the case was sustained by the court.

SUING MINING COMPANY.

SEEKS THIRTY THOUSAND.

[BY DIRECT WIRE TO THE TIMES.]

REDDING (Cal.) Feb. 19.—[Exclu- sive Dispatch.] The Mountain Copper Company today was made the de- fendant in a $30,000 damage suit brought by Mrs. Teresa Affini in her own name and that of four little children. Angelon Affini, husband of the plaintiff in chief, was killed in the Hornet Mine near Iron Mountain, January 6, 1912. The complaint al- leges that a blast was set off in a chute and that it jarred a lot of earth and rock which slipped down upon Angelon Affini and killed him.

LIQUOR QUESTION IS UP.

REDDING WILL TAKE VOTE.

[BY DIRECT WIRE TO THE TIMES.]

REDDING (Cal.) Feb. 19.—[Exclu- sive Dispatch.] The city of Redding will have to vote on the license ques- tion. The "Drys" today filed with the City Clerk a petition demanding under the Wylie law a vote at the regular city election on April 8. The petition was signed by 248 registered voters, three-fourths of whom are women. Only 222 signatures were necessary. The women of Redding are taking great interest in the movement and as they are now armed with the ballot saloonmen are uneasy.

TURNS BOTH DOWN.

The State Supreme Court has denied the applications of both parties to the action of C. Howard Merritt against the city of Los Angeles, involving the use of the waters of Haiwee Creek, Inyo county. The city alleged that it had the first and paramount right to the extent of 300 inches of the con- stant flow of the creek, while Merritt asserted that he had filed a notice un- der the desert land act that would allow him to appropriate 500 inches of water. The Supreme Court decid- ed that as the application of Merritt had not been acted upon by the gen- eral land office, that he had the right claimed in his complaint, provided the action of the authorities in Washing- ton should be in his favor.

COL. GOURAUD DEAD.

Shock Over the Passing of His Son in Aden Hastens His End in Bevey, Switzerland.

[BY DIRECT WIRE TO THE TIMES.]

NEW YORK, Feb. 19.—[Exclusive Dispatch.] Private cable dispatches received today announced the death yesterday in Bevey, Switzerland, of Col. George Edward Gouraud.

When news of his death came to- day relatives of the colonel thought his demise might probably have been hastened by the shock of the death of his third son, Capt. Bayard Gouraud, in Aden, on February 9, last. The captain was returning to England from India at the time. He was con- nected with the Seventeenth Lancers of the British army.

Col. Gouraud was the father of the late Jackson Gouraud, who, in 1901, married Mrs. Henry M. Gillig, former- ly Miss Amy Crocker of San Fran- cisco.

Piles Cured At Home.

Quick Relief — Trial Package Mailed Free to All—in Plain Wrapper.

The Pyramid Smile

Many cases of piles have been cured by a trial package of Pyramid Pile Remedy without further treatment. When it proves its value to you, get more from your druggist at 50c a box, and be sure you get the kind you ask for. Simply clip out free coupon below and mail today, together with your name and address on a slip of paper, to the Pyramid Drug Co., 430 Pyramid Bldg., Marshall, Mich., and a sample will be sent you Free. Save yourself from the surgeon's knife and its torture, the doctor and his bills.

Free Pile Remedy

This coupon, when mailed with your name and address, will entitle you to a FREE SAMPLE of the great Pyramid Pile Remedy. Sent by mail prepaid, and in a plain wrapper.

Send This Coupon Now for Quick Relief from Piles

"THE CITY THAT MUST BE BUILT"

Spend Thursday (Washington's Birthday) at El Segundo

This is the big opening day that everybody has been waiting for! Big special train will be run over the new railroad directly to the center of El Segundo, *"the city that must be built"*. Plenty of accommodations for everyone. Why don't you have the honor of riding on the first special train into El Segundo?

See El Segundo, the hustling refinery city which in just five months time has made a name for itself. See the first unit of the mammoth Standard Oil Refinery which is employing hundreds of men. See the business and residence sections, and observe all of the modern improvements going in.

See the erection of a new church in one day! The new addition of El Segundo Acre Farms will also be put on the market Thursday. Thursday is the day, El Segundo the place.

Special trains leave Santa Fe Station at 10:30 a. m. Returning leave El Segundo 4 p. m. Round trip fare 25 cents. Go down and see what opportunities El Segundo has for you! Make your ticket reservations today! Come early! Watch for further details in papers tomorrow.

W. I. Hollingsworth & Co.
609 South Hill Street
GROUND FLOOR
Main 6760 Home 10777

"THE CITY THAT MUST BE BUILT"
"THE CITY THAT MUST BE BUILT"
"THE CITY THAT MUST BE BUILT"

$17.50 SUITS Values to $22.50

THESE splendid Suits and Overcoats represent our broken lines in values up to $22.50.

Every suit reaches the standard of quality that has made the house of Mullen & Bluett famous. There is a remarkably fine selection of patterns and colorings, and while every size will not be found in every pattern, all sizes will be found in the lot, including stouts, longs and regulars. Lots of snappy young men's models included. You'll be surprised at the VALUE in these garments.

MULLEN & BLUETT Clothing Co. Broadway at 6th

Business: Markets, Finance and Trade.

FINANCIAL NEWS SUMMARY.

[Furnished by Logan & Bryan, Members New York and Boston Stock Exchanges, Bradbury Bldg., Los Angeles.]

NEW YORK, Feb. 19.—Americans in London quiet and easier.

Supreme Court meets today after three weeks' recess.

Government files an appeal in Inter-Mountain rate case to Supreme Court, arguments may begin Wednesday.

Hardwick Investigating Committee reports that Sugar trust exists, but makes no recommendations as to how the trust and those responsible for it shall be dealt with.

House Committee on Banking and Currency will today take up plan of inquiry into alleged money trust.

Bank statement shows decrease in average cash holdings of $7,857,000 actual exhibit less unfavorable with cash loss of only $2,812,000.

Steel corporation operating at 87 per cent, capacity with unfilled orders amounting to 5,500,000 tons.

England greatly disturbed over threatened strike of 800,000 coal miners on March 1. So far no attempt at mediation on either side has been made.

Reports of Bureau of Statisticians show much increase in exports of United States over imports during last eleven years.

Twelve industrials advanced .10 per cent. Twenty active rails advanced .21 per cent.

A condition of complete stagnation prevailed during the greater part of today's session with the desire to refrain from increasing commitments rather pronounced, owing to the uncertainty, as to whether or not the Supreme Court would make known its findings in some of the important cases now in its hands. The coppers were relatively firm despite some unsettlement abroad in the mining share department and Reading, for a time, was under pressure, though the peculiar argument was used in some quarters that whichever way the matter was disposed of, it would be construed as a bullish factor. The point was made that a condition which would necessitate either the segregation of the road's coal properties or the formation of a coal sales company would be reflected by a large extra dividend and also that a decision which would not alter the present status of the company's affairs would be favorable from a sentimental standpoint. Without regard to the logic of the foregoing, it must be said that the street is by no means sure of its position and that the market is still in that rut in which it has been lodged for quite a period and that political occurrences on Wednesday are, perhaps, more than anything else, likely to exert an influence which will promote greater activity.

At the moment the adjournment of the Supreme Court has not been announced.

FINANCIAL.

OFFICE OF THE TIMES.
Los Angeles, Feb. 20, 1912.

BANK CLEARINGS.—Bank clearings yesterday were $4,406,591.12. For the corresponding day of 1911, $2,892,772.67; for the same day of 1910, $2,724,722.01.

Monday $4,406,591.12
Total $4,406,591.12
Same time, 1911 ..... 2,892,772.67
Same time, 1910 ..... 2,724,722.01

Quotations furnished by the Los Angeles Stock Exchange.

OIL STOCKS.

Producers—	Bid.	Asked.
Amalgamated Oil	$ 59.00	$ 61.00
American Pet. Co. com	42.00	42.50
Associated Oil	43.87½	....
Bear Creek Oil & M. Co.	....	.75
Cal. Midway Oil Co.	....	10½
Central	....	17½
Columbia	1.01	....
Continental Oil	1.00	1.15
Enos Oil Co.	....	.30
Euclid Oil Co.	....	....
Jade Oil Co.	....	.50½
Maricopa Queen Oil Co.	.17	.21
Mascot Oil Co.	.14½	....
Mexican Pet. Ltd. pfd.	.35	....
Maxim Lee Loco. com.	86.00	86.50
National Pacific Oil Co.	54.12½	54.25
New Pennsyl. Pet. Co.	.03½	.03¾
Olinda Land Co. (Oil)	.45	.52
Paraffine Oil Co.	.21	.40
Penn. Midway Oil Co.	.71	....
Final Oil Co.	.07	.09
Rice Ranch Oil Co.	1.15½	1.25
Traders' Oil Co.	75.00	75.50
Union	75.00	90.50
Union Provident Co.	86.00	90.50
United Petroleum	....	92.50
United Oil Co.	.32	....
Western Union	....	135.00
White Star Oil Co.	.16	.22
Non-producers—		
Nevada-Midway Oil Co.	.12	....
Olcum Development Co.	.03½	.05¾

BANK STOCKS.

	Bid.	Asked.
All Night & Day Bank	$120.00	....
American Savings Bank	190.00	250.00
Bank of So. California	....	90.00
Cal. Savings Bank	125.00	....
Central Nat'l Bank	220.00	225.50
Citizens' National	231.50	250.00
Commercial National	147.00	....
Farmers' & Mer. Nat'l	370.00	400.00
Federal Bank of L. A.	125.00	....
First National	650.00	700.00
German-American Savings	300.00	....
Globe Savings Bank	130.00	....
Home Sav. Bank of L. A.	115.00	125.00
L. A. Hibernian Sav. Bank	165.00	....
Merchants' Bank & Tr. Co.	....	300.00
Merchants' National	200.00	....
National Bank of Cal.	265.00	117.00
National Bank of Com.	109.00	440.00
Security Savings Bank	395.00	225.00
The Southern Trust Co.	200.00	375.00
U. S. National Bank	130.00	....

BONDS.
(With Accrued Interest.)

	Bid.	Asked.
American Petroleum Co.	54	....
Associated Oil Co.	101¼	102¼
Cal. Pac. Ry.	103½	....
Corona City Water Co.	99	101
Cucamonga Water Co.	98	....
Edison Elec. Co., 1st R.	102½	103
Edison Elec. Co., old issue	101	102
Home Telephone Co.	97	98
Home Tel. Co. 1st Refg.	79½	80½
L. A. Gas & Elec. Co.	100	....
L. A. Pac., 1st Con. Mtge.	102½	103
L. A. Pac. Ry., 1st Refg.	101	....
L. A. & Pasadena El. Ry.	....	105½
L. A. Public Market	103½	....
L. A. Railway Co.	104	105½
L. A. & Redondo Ry. Co.	103	....
L. A. Traction Co., 5s	100	....
L. A. Traction Co., 5s	104	....
Mission Trans. & R. Co.	97½	98
Pac. Elec. Ry. Co.	104½	....
Pac. Light & Power Co.	....	97½
Pac. Light & Power Gtd.	99½	100½
Pomona & Ont. L. & P. Co.	95	....
Pomona Con. Water Co.	100	....
Riverside H. T. & T. Co.	85	....
S. Monica Bay H. T. Co.	80	....
S. Monica H. T. & T. Co.	80	....
S. D. H. T. & T., 1st Mtge.	60	....
San Diego Home Tel. Co.	....	95
Temescal Water Co.	....	100
Union Transportation Co.	93	94
U. S. L. D. T. & T. Co.	....	75
Whittier H. T. & T. Co.	50	80

INDUSTRIAL AND PUBLIC UTILITIES.

	Bid.	Asked.
Cal. Portland Cement Co.	$100.00	....
Edison Electric pfd.	76.75	77.00
Edison Electric com.	68.00	70.00
Emergency Hospital	30.00	25.00
Hawaiian Com. & Sug.	45.75	....
Home Telephone pfd.	30.50	31.50
Home Telephone com.	....	7.50
Hutchinson S. P. Co.	23.50	....
L. A. Athletic Club	7.75	8.25
L. A. Investment Co.	3.00	....
Mexican Nat'l Gas pfd.	15.00	25.00
Mexican Nat'l Gas com.	10.00	....
Occidental Life Ins. Co.	125.00	170.00
Pasadena S. P. Co.	27.50	....
Pac. Mut. Life Ins. Co.	225.00	....
Pac. Con. Stone Co.	....	.35
Pasadena Home T. & T. Co.	15.00	....
S. Diego Home T. & T. Co.	13.50	17.50
S. Monica H. H. T. pfd.	5.00	....
Sun Drug Co.	....	57½
Title G. & Tr. Co. pfd.	275.00	....
Title I. & Tr. Co. pfd.	176.00	....
Title I. & Tr. Co. com.	176.00	....
Title I. & Tr. Co., Ser. C	176.00	....
U. S. L. D. T. & T. Co. pfd.	23.63½	24.25
Union Trust Co.	....	36.00
Whittier Home T. & T. Co.	....	75.00

SALES—Morning session: 1000 Olcum Dev. Co. at 3½; 1000 do. at 3½; 10 Union at 96.62½; 10 do. at 96.62½; 10 do. at 96.62½; 10 do. at 96.50; 30 Associated Oil at 44.00; 10 do. at 44.00; 1000 National Pacific at 3½; 1000 do. at 3¼; 5000 do. at 3½; 1000 do. at 3¼; 1000 do. at 3½; 1000 do. at 3¼; 5000 do. at 3½; 1000 do. at 3¼; 3000 do. at 3½; 2000 do. at 3½; 1000 do. at 3½; 10 Mex. P. Ltd. pfd. at 86.00; 10 do. at 86.00; 50 Cal. Midway at 16; 500 United at 87½; 30 Mex. P. Ltd. com., S. 2, at 54.00. Off-board: 10 Associated Oil at 44.00.

SALES—Afternoon session: 10 Amalgamated Oil at 60.00; 2000 National Pacific at 3¾; 5000 do. at 3¾; 1000 do. at 3¾; 1000 do. at 3¾; 10 Mex. P. Ltd. com. at 54.12½; 100 Palmer at 72½; 2000 Cal. Midway at 16½; 2000 do. at 16; 1000 do. at 16½; 500 do. at 16¼; 500 do. at 16½; 1000 do. at 16¾; 10000 do. at 17; 500 do. at 16¾; 500 do. at 16¾; 500 do. at 17; 5000 Olcum Dev. Co. at 3½. Off-board: 50 Edison Electric pfd. at 77.12½.

MINING STOCKS.
CALIFORNIA.

Miscellaneous.	Bid.	Asked.
Cal. Hills M. Co.	.02½	....
Consolidated Mines Co.	.04	.04½
NEVADA.		
Miscellaneous.	Bid.	Asked.
Johnnie M. & M. Co.	.04½	.04¾
(Searchlight District.)		
Searchlight Parallel	.01½	.01¾

*—Per 1000 shares.

SALES—Morning session: 1000 Cons. Mines at 4; 1000 do .a 14½; 1000 do. at 4¾.

LOCAL PRODUCE MARKET.

Receipts of navel oranges were quite liberal, and although general trading was limited to the filling of routine jobbing orders, prices were without change. Commission dealers have cleaned up the major portion of damaged stocks and are accepting no lightweight or frostbitten fruits. Fancy lemons continued scarce, and the low level on this grade was advanced 25 cents per box. The outside range of quotations was held at $1@1.50. Other citrus fruits remained quotably unchanged, with supplies and demand balancing. Offerings had to be strictly the best to command top prices.

In the deciduous fruit market strawberries were the feature of the day's business, moderate arrivals coming to hand and finding a steady outlet from $1.50 to $2.25 a crate of fifteen baskets. The fruit was of quite attractive quality, being of good size and flavor. The receipts were all from local growers, of which considerable stock is finding its way to outside points.

There were no new features in the market for apples, prevailing prices ruling firm, and dealers just withdrawing enough stock from storage to keep the trade supplied. The top prices on the best stock were easily obtainable.

Winter Nells pears were in light but ample supply, at the old range of figures.

There was a marked increase in the receipts of asparagus from the Sacramento River district, and prices for offerings showed a marked decline. The prevailing price on the street yesterday was 25 cents for the best, while considerable stock sold at 10 cents per pound. Trading was good at the reduced rates, and the receipts were well cared for.

Rhubarb was in increased supply, and was offered in some instances below quoted prices.

Other green vegetables showed no material change, peas were wide ranged in price, in accordance with the quality of stock offered.

Dried fruits were firm, with some outside demand, but little local trading. Nuts showed no change.

The egg market is going down rapidly. Retail buyers are only taking a case or so at a time, and as there is no satisfactory outside outlet, local stocks are accumulating. The general quotations on change yesterday were 23½ cents on candled selects, and case counts 21½ cents per dozen, a decline of ½ cent over Saturday. Pullet eggs were held at 18 cents. Receipts were 486 cases.

Butter was firm and unchanged. There was a good outlet for fine creamery stock, which moved out at full figures. Saddle butter was in good demand at 25 cents per pound. Arrivals were 43,792 pounds.

The cheese situation showed no change over last week. The demand was for northern fresh at 18½ cents per pound. The San Francisco market was reported firm at 14 cents. Receipts were 72 pounds.

Potatoes were firm. Several changes were noted in this market. Highlands were advanced 25 cents per hundredweight, and the low level was fixed at $2. The outside range of figure was $2.10; Lompocs also showed an advance, and sold from $2.40 to $2.50. Other varieties were quotably unchanged, but there was a strong undercurrent of strength shown. Receipts were 4024 sacks.

No onion receipts were reported in. The market was very firm at former rates. Yellow onions are held at $3.25 and white was stock at $3.50 per hundredweight.

Bean arrivals were 125 sacks. The market was firm. Trading in sweet potatoes was brisk. Receipts were moderate, totalling 164 sacks. Prevailing quotations were well upheld.

Prices Current.

EGGS—Fresh local ranch, candled, selected, 25½; local ranch, 24½; pullets, 18.

BUTTER — Price to trade, 2½c above quotations. Creamery extras, 27½ per lb.; creamery firsts, 25; ladle, 25 per lb.; country, 23.

CHEESE — Northern fresh, 18½; eastern daisies, 20; eastern twin, 19; Longhorns, 23; singles, 20; cheddars, 19; Oregon daisy, 19½@20; Dom. Swiss block, 20; wheel, 20; imported, 31; Limburger, 19; cream brick, 20; Edam, 8.50; Sierra, 1.10 per box; Neufchatel, 1.00 per box; Camembert, 1.20 per box; Canada cream Breakfast, 1.15.

BEANS — Pink, No. 1, 3.75; Lady Washington, No. 1, 4.75; small white, No. 1, 4.75; limas, No. 1, 6.50; black eyes, 4.50@5.00; lentils, 5.00; Garbanzas, 4.50; Mexican Reds, 4.50; Bayous, 4.50@5.00.

DRIED FRUITS—Apples, evaporated, 11@11½; Citron, fancy, 16; orange and lemon peel, 14@16; currants, imp. fancy bulk, reclaimed, 10; fancy, 1-lb. 9@11; dates, imported, Fards, fancy, 60s, 8@8½; Fards, fancy, 7-lbs, 11@12½; Seedless, 60s, 7½@8; packages, 9½@11. Figs, black and white, 30s, 1.50@1.75; Figs, white, 6 oz. packages, 30s, 1.70@1.75; 10 oz., 12s, 90; 16 oz., 10s, 95; 16-oz. cartons, 12s, imported, 2½@2¾. Peaches, 11@12½. Prunes, 30-40, 14; 40-50, 12; 50-60, 10; 60-70, 9½; 70-80, 9; 80-90, 8½; 90-100, 7½@8; 100-120, 6½@7. Pears, 12@13. Plums, 10.

RAISINS — Sultanas, bleached, 7@7½; seeded, 2 for 16-oz. pkgs., 7 for 12-oz. pkgs. London Layers, 2-crown, 1.50; 3-crown, 1.75; 4-crown, 2.00; 5-crown, 2.25; 6-crown, 2.50; loose Muscatels, 2-crown, 6; 3-crown, 6½; 4-crown, 7.

NUTS—New almonds, fancy, IXL, 18½@22; Brazil, 20; filberts, large, new crop, 15; pecans, large, 15; pine nuts, 16; peanuts, California raw, 5@6½; eastern, 7@7½; Japan, 6@6½; Rice corn, 6.25@6.50; cocoanuts, 90 per doz.; popcorn, local, 1.75@5.00; eastern, 3.50; Manchurians, 12½; walnuts, No. 1 Ass'n, 14; Italian chestnuts, 9@11; budded walnuts, 18; unbleached walnuts, 12½.

HONEY—Comb, fancy, water white, 1-lb. frames, 15@19; light amber, 13@14; white, 14@15; extracted, light amber, 7½; water white, 8½; white, 6; beeswax, 30 per lb.

CITRUS FRUITS — New navels, 1.50@2.50; lemons, 2.00@3.50; unpacked stock, seedling grapefruit, 2.50; seedless grapefruit, 4.00@4.50; limes, 1.25 per 100.

FRESH FRUITS—Apples, Bellefleurs, 4-tier, 1.25@1.40; 4½-tier, 1.15@1.25; Jonathans, 4-tier, 1.25@2.35; Spitzenbergens, 4-tier, 2.00@2.60; 4½-tier, 1.10; Greenings, 1.85; Rome Beauty, 2.50; Pearmains, 4-tier, 1.25; Colorado Ganoes, Smith Ciders, 1.85; Missouri Pippins, 4-tier, 2.00@2.35; W. W. Pearmains, 4-tier, 1.50; Colorado Winesaps, 2.75; Ben Davis, 4-tier, 1.50@1.65; N. Y. Pippins, 4-tier, 1.75; Ben Cans, 1.50; bananas, 3½ lb.; pineapples, 4@9; pears, Bartletts, 7 cents per lb.; alligator pears, 4.00@5.00 doz.; tangerines, 1.00 a lug box; imported grapes, 10.00 per bbl.

BERRIES—Strawberries, 15@17 per basket; cranberries, Howe, 11.50@12.00; Jersey cranberries, 9.50@10.00.

ONIONS AND CHILI—Strings, 13@14; loose, 12; Mexican black, 2½; Chili Telpins, 1.00; Japan northern, 3.25; White Wax onions, 3.50; Nevada, 3.25; White Wax onions, 3.50; Nevada, 3.25; Oregon, 3.00; garlic, 7@8.

POTATOES—Sweet, yellow, 2.50@2.75 a cwt.; Highlands, 2.00@2.10; Salinas, 2.25@2.50; Lompocs, 2.30@2.50; Oregon Early Rose, 2.25@2.35.

CARROTS, 1.00@1.10 a sack; parsley, 25@30 per doz.; turnips, 1.25 a sack; peas, 8@10; beans, wax, 20 per lb.; green beans, 20; watercress, 35@40 per doz.; spinach, 20 per box; beets, 1.00@1.25 per sack; red cabbage, 3.00@3.50 a bag. 1.00@1.25 per sack; red cabbage, 3.00@3.50 a crate; green onions, 20 per doz.; leeks, 40 per doz.; lettuce, common, 1.00@1.35 per crate; parsnips, 1½@3 per lb.; celery, new, 5.00@5.25 per crate; tomatoes, 1.25@1.50 per lug box; Los house mushrooms, 50@1.00 per lb.; artichokes, northern, 1.00@1.10 per doz.; red chili peppers, 15@16 per lb., celery root, 5 per lb.; rhubarb, winter crimson, 1.25@1.50; summer squash, local, 1.00 box; cucumbers, hothouse, 1.00@2.00; hothouse peppers, 40; eggplant, 25; cauliflower, 1.00@1.75 a crate; horseradish, 12½; Brussels sprouts, 10; Mexican tomatoes, 1.75 a lug box; new asparagus, 20@25.

POULTRY—Dealers buy from the producer, live weight. Old roosters, 8; stags, 8; hens, 13@15; squab pigeons, 1.75 per doz.; fryers, 20; broilers, 25; roasters, 16; turkeys, 16@18; ducks, 17; geese, 14. Wholesaler sells to retailer, live weight: Hens, 15@19; fryers, 23; broilers, 28; squabs, 2.00; old roosters, 11; turkeys, 19@21; geese, 17; ducks, 20; roasters, 19; stags, 11. Dressed weight averages from 1c to 2c higher than live weight.

BACON — Winchester, 8-10 lb. bacon, 19½; 10@12 lb. bacon, 18½; Premium, 25; Atlas bacon, 17; Sunlight bacon, 19½; Rex breakfast bacon, 8-10 avg., 18½; Rex breakfast bacon, 12 avg., 18½; Rex bacon, 6-9 avg., 19½; Colonial, 10-12, 17½; 12-14, 17½; Hauser's Pride bacon, 6-8 avg., 22; Angelus bacon, 6-8 avg., 19; Angelus bacon, 8-10 avg., 19; Angelus bacon, 10-12 avg., 16; Star bacon, 6-8 avg., 24½; Shield bacon, 6-8 avg., 19½; 8-10, 18½; 10-12, 17½; Colonial bacon, 8-10 avg., 17½; 10-12 avg., 16½; 12-14 avg., 16½; bacon strips, 15½; bacon backs, 16½; smoked beef tongues, 25; dried beef inside, 24½; dried beef knuckles, 22½; boiled beef tongues, 31; boiled and smoked beef tongues, 32.

DRY SALTED MEATS—Dry salt bellies, 12-16 avg., 14; dry salt bellies, 16-20 avg., 13½; dry salt fat backs, 14-20, 12½; loin backs, 13; short clear, square cut, 13½.

Meats—Per 100 lbs.	5-lb. pkgs.	10-lb. pkgs.	25-lb. bxs.	50-lb. bxs.
Capitol flour	3.30	3.40	....	....
Graham flour	3.30	3.30	3.05	3.00
Buckwheat flour	4.75	4.65	4.50	4.45
Buckwheat flour, pure	5.20	5.00	4.80	4.75
Rye flour or meal	3.90	3.70	3.65	3.60
Cornmeal, W. & P.	3.20	3.00	2.95	2.90
Oatmeal, Steel Cut	4.00	4.00	5.45	5.40
Oatmeal, ground	5.70	5.50	5.35	5.30
Hominy, large or small	4.40	4.20	4.15	4.10
Cracked wheat	3.90	3.70	3.65	3.60
Entire wheat flour	3.40	3.20	3.15	3.10
Pearl barley	6.90	6.50	6.45	6.40
Split peas, yellow	6.70	6.50	6.45	6.40
Split peas, green	8.20	8.00	7.95	7.90
Farina	3.90	3.70	3.65	3.60
Nutrina Germ	4.40	4.20	4.15	4.10

GRAIN AND MEALS—Per 100 lbs. Alfalfa meals, 1.25; bone granulated, 2.05; bone meal, 2.05; blood meal, 3.35 XXXX beef scraps, 3.10; barley, rolled, 2.15; charcoal, 2.10; XXXX chick feed, 2.90; do., bale of 20 five-pound bags, 3.80; do., bale of 10-lb. bags, 3.10; corn, eastern, mixed, 1.70; corn, eastern white, 2.00; corn, small yellow, 2.00; feed meals, 1.80; Kaffir corn, 1.80; Egyptian corn, 1.90; Yellow Dent, 2.00; corn, cracked, 2.05; XXXX Dry Mash (a superior egg food), per 25-lb. sack, 2.00; grit, granite, 60; millet, 3.75; oilcake meal, 2.45; red feed oats, 2.10; white feed oats, 2.00; rolled oats, 2.50; California clam shell, 50; do., white clam, 60; do., hard eastern oyster, 1.15; XXXX Special Dry Scratch Feed, 1.90; 1.65; shorts, 1.80; No. 1 wheat, 1.85; wheat, 100-lb. sack, 1.80; wheat, cracked, 100-lb. sacks, 2.00; middlings, 1.80; Milo maize, 1.80.

HAY—(Baled.) Following are jobbing prices for hay. Producers receive 1.00 to 2.00 less than these prices:

Choice tame oat hay	$25.00	$28.00
No. 1 oat hay	23.00	26.00
Choice barley hay	21.00	25.00
No. 1 barley hay	21.00	22.00
No. 1 wheat hay	21.00	22.00
Choice alfalfa hay	22.00	23.00
No. 1 alfalfa hay	20.00	21.00
Straw	....	11.00

SUGAR—Prices are based on cash, less 2c for sacks. Bbls. add 10c; ½ bbls., 25c; and boxes, 50c per 100 lbs. All prices are net cash, less 25c cwt. 15 days. Beet granulated, 5.35; Standard cane, 6.10; Standard beet, 6.1; Cube and crushed or fine crushed, 6.60; Candy gran., 6.35; powdered, 6.35; Confectioners' A, 6.20; Magnolia A, 6.05; Extra C or B, 5.75; Golden C, 5.65; D, 5.55; Bowles 6x powdered, 20-lb. boxes, 6.00; Bowles 4x powdered, ½-bbls., 7.15; Bowles 6x powdered, bbls., 7.00; Bowles Brown Bar, bbls., 7.00.

FLOUR—Per bbl. Capitol, made of No. 1 hard and California wheat blended, 5.80; Ajax, 5.60; Kaisers, 5.60; Milkado, 4.40; Trophy, 4.40; No. 1 hard bakers' made of hard wheat only, 5.40; Capital Bakers' Extra Hard Wheat only, Wheat blended, 5.60; Our Giant (bakers'), 5.80; Eclipse, 5.00; LAXX Standard blended, 5.80; Purity blended, 5.00; Our Pride in ½ sacks, 20c per bbl. higher.) Globe, 6.40; Al, 5.00; Silver Star, 4.80; XXX, 4.00; Sperry, 6.80; Drifted Snow, 5.80; Fort Costa, 5.80; Golden Monarch, 5.00; La Pina, 5.00; Bluebird, 4.20; Semolino, 4.60; Golden Rod, 6.40; Sperry, Kk, 6.50; Big Load, 5.80; Angelus Bakers', 5.20; Bell Brand, 5.10; Bakers' pastry, 4.80.

Pigs feet, kits	1.75
Pigs feet, halves	3.25
Pigs feet, quarters	5.25
Pigs feet, barrels	9.75
Honey comb tripe, kits	1.75
Honey comb tripe, halves	3.25
Honey comb tripe, quarters	4.85
Pig pork, quarters	2.50
Pig pork, halves	7.35
Pig pork, barrels	14.00
Lambs tongue, kits	27.50
Lambs tongue, quarters	3.50
Corned beef, plate	9.25
Corned beef, rump	11.50 bbl., 6.00 ½ bbl.
Corned beef, brisket	10.00 bbl., 5.50 ½ bbl.
LARD—Tierces, Diamond C lard, 14; Rex pure lard, 13; Red Star lard, 11½; Silver Leaf, 13; Premium lard, 11; Armour's Simon Pure lard, 14; Helmet, 12½; Shield, 11½; White Label, 10½; White Ribbon Comp., 9½; Sustene, 11½; Diamond C shortening, 13¼; Violet compound, 7; Jewel brand compound, 8¼; Cottosuet, yellow, 8½; Cottosuet, white, 10; Armour's Vegetolene, 8½; Pennant Compound, 7¼. (The above quotations are for tierces, add 4c for tubs or single cans; ¼c for large pails, ¾c for medium pails, and ½ cent for small pails.) Cottolene, 60-lb. case, 30; small, 15; medium or 6 large, 7.25; 5-case lots, 7.25; 10-case lots, 7.20; 25-case lots, 7.10; Baker's Cottolene, ¼ bbls., 7c.

HAMS—Per lb., Diamond C hams, 12-16, 13½; Diamond C skinned hams, 19½; Rex hams, 14-15, 17½; Rex skinned hams, 18½; Pioneer hams, 14-16; 17½; smoked picnic hams, 12½; boiled hams, boneless, 25½; Angelus hams, 15½; Angelus skinned hams, 17; boiled hams, 25; Hauser's Pride, 16½; Hauser's skinned hams, 18½; boiled hams, 26; Empire skinned hams, 18½; Empire hams, 16½; Empire picnic hams, 12½; Premium skinned hams, 19½; Premium hams, 10-12, 19½; 12-16, 19½; Atlas hams, 8-10, 17; Premium boiled hams, 25½; Armour's Star hams, 10-12, 18½; 12-14, 18½; 14-16, 18½; skinned hams, 18-20, 18½; boiled hams, 24½; Armour's Shield hams, 10-12, 17½; 12-14, 17½; 14-16, 17½; Shield skinned, 14-18, 17½; picnics, 6-8, 11½; Armour's Colonial hams, 10-12, 16½; 12-16, 16½.

LIVE STOCK—Based on delivered weights in Los Angeles (furnished by Hauser Packing Co.) Steers, 5½; heifers, 4½; cows, 4½; calves, 7½; milk calves, 7; milk lambs, 2.50; hogs, 175-225 lbs., 6½@6¾; hogs, 225@250 lbs., 6@6¼; yearlings, 4.50.

BEEF—Steers, per lb. net. No. 1, 10¾; medium, 10; No. 2, 9½; heifers, No. 1, 9½; medium, 9¼; steers, hind quarters, 12½; steers, fore quarters, 8½; heifers, hind quarters, 12; fore quarters, 8; short loins, 20; loin butts, 12½; loins, No. 1, 16; ribs, No. 1, 12; loins, No. 2, 14; ribs, 12; full chucks, 7½; short chucks, 7½; triangles, 7½; plates, 6; short rounds, 10; rumps, 10; sirloin rounds, butt on, 10½; tenderloins, fresh, 25; do., frozen, 15; shoulder clods, 12; rolls, 10; boned trimmings, 14; shanks, 4; flank steaks, 10; sweetbreads, 25; quarters, 8; heifers, hind quarters, 11; fore quarters, 7; fresh tongues, 12; suets, 2; cod fat, 7; livers, 7; ox tails, each, 25; brains, each, 10; hearts, clean tripe, each, 20; feet, each, 7½; heads, 5 per lb.; kidneys, each, 5; cooked tripe, each, $2.50.

MUTTON—Per lb. net, lambs, plain, 12½; lambs, caul, 12; yearlings, 10; wethers, 8½; ewes, 8; racks, 13½; legs, 12; loins, 10½; tongues, each, 3; plucks, each, 5; heads, skinned, each, 10; brains, 2; livers, hearts, 30.

PORK—Per lb., net, dressed hogs, head on, 11; do., head off, 12; trimmed hogs, 13½; loins, fresh, 15; local, frozen, 13; legs, 14; shoulders, 11½; picnics, 11; butts, 11; bellies, 14; trimmings, 10; tenderloins, 30; spare ribs, fresh, 15; do., frozen, 8; head, 7; back fat, 12; tails, 6; neck bones, 2½; pigs' feet, each, 2½; livers, 7; hearts, per lb., 6; plucks, each, 7; kidneys, per lb., 5.

SAUSAGE—Per lb., net, fresh pork links, 11½; Spanish style pork, 11½; sour head cheese, 10, boneless style, 9; Coney Island style Frankfurt, 9; minced, in bladders, 12; tongue loaf (new,) 20.

OIL LIST.

W. W. oil, iron bbls., drums and tank wagon ..... $ .08½
Pearl oil, cases, 5s ..... .15½
Astral oil, cases, 5-5s ..... .15½
Elbine oil, cases, 5-5s ..... .15½
Eocene oil, cases, 5-5s ..... .25½
V. M. & P. naphtha, iron bbls. drums and tank wagons ..... .15½
V. M. & P. naphtha, cases, 5-5s ..... .21
Red Crown gasoline, iron bbls., drums and tank wagons ..... .14
Red Crown gasoline, cases, 5-5s ..... .21
86 per cent. gasoline, in bbls. ..... .25½
86 per cent. gasoline, in cases ..... .29
Engine distillate, iron bbls., drums and tank wagons ..... .08
Engine distillate, cases, 5-5s ..... .13½
Turpentine, in cases ..... .72
Turpentine, 10-case lots ..... .71
Turpentine, iron bbls., (55-gal.) ..... .65
Turpentine iron bbls., (100-gal.) ..... .64
Linseed oil, raw, in 1 to 4-lb bbls. ..... .77
Linseed oil, boiled, in 1 to 4-lb. bbls. ..... .79
Linseed oil, cases, 5c per gal. higher.
Linseed oil, in 5 bbls. and over, raw ..... .75
Linseed oil, in 5 bbls. and over, boiled ..... .78
Aroturpa, cases, 5-5s ..... .31
Aroturpa, 10-case lots ..... .30
Aroturpa, in iron bbls., 50-gal. ..... .34
Aroturpa, in iron bbls., 100-gal. ..... .31

METAL MARKETS

COPPER.

NEW YORK, Feb. 19.—[By A. P. Night Wire.] Standard Copper, quiet. Lake, 14½@14¾; electrolytic, 14⅜@14½; casting, 13⅞@14⅛.

LEAD.

NEW YORK, Feb. 19.—[By A. P. Night wire.] Lead, quiet. New York, 4.00@4.10; East St. Louis, 3.95@4.05.

SILVER.

NEW YORK, Feb. 19.—[By A. P. Night Wire.] Bar silver, 59⅜.

LOS ANGELES EXCHANGE.

Low Priced Oil Shares Are Active and the Day's Business on the Local Market Is Large.

The National Pacific stock, which takes the place of the old Consolidated Midway, was an active trader on the Los Angeles Stock Exchange yesterday, closing at 3¼ cents a share. Several thousand shares changed hands. California Midway was also active, closing at 15⅝, up from Saturday's close, and Oleum held its own.

In the higher-priced issues Union, Associated, Mexican Petroleum preferred and Amalgamated were active at good prices. Associated especially was up. In the bank list Farmers' and Merchants' National went up to 370. It was a good day all round.

The following were the quotations on the unlisted stocks and bonds:

Stock—	Bid.	Asked
American Oilfields	21	23
Anti-Friction	18½	....
Cawston Ostrich	....	90
Coast Sec.	30	45
Con. Realty	105	....
Edmunds Md.	87¼	92½
Home Makers	14	15¼
Mar. Northern	....	9
Midway Five	....	17½
Mid. Northern	10	11
Mutual Oil	11¼	15
Pac. Lighting Corp. pfd.	72½	76
Pac. Lighting Corp. com.	67	70
Palmer Annex	41¼	....
Premier	49	....
Producers	63	65
Rock Oil	....	....
Tom Reed	....	3.03

Bonds—	Bid.	Asked.
American Oilfields	60	....
Pac. Gas and Electric	92	93½
Pac. Tel.	100	100¼
San Gabriel El.	99	....
San Juan L. and P.	97	97½
Southwest Home Tel.	....	75
L. A. Gas and El. Corp.	97¼	98¼

SAN FRANCISCO EXCHANGE.

News from the Camps Is not Calculated to Raise the Hopes of the Traders—Changes Are Few.

[Special Service to The Times by R. F. Taylor, 113 West Fourth street, Los Angeles.]

SAN FRANCISCO, Feb. 19.—There was little to be said about Southern Nevada stocks today with the exception of Florence, which was up 4 and Atlanta and Vernal, which were each down 1. There were no changes. Stocks in the outlying camps were the same as yesterday. Tonopahs held their own. Confidence was 10 points weaker, Ophir 3½. The volume of business continues very light.

Following are the closing bid and asked prices:

Goldfield	—Close—	
District—	Bid.	Ask.
Atlanta	16	17
Booth	6	7
Blue Bull	5	....
Col. Mtn.	3	4
C. O. D.	13	14
Comb. F.	14	....
Daisy	30	....
Dia. B. B.	4	....
Florence	64	....
Gld. Cons.	445	450
Gldfd. Kew	6	7
Great Bend	3	....
Jumbo Ex.	24	....
Lone Star	4	....
Mayger	25	26
Ore	4	....
Red Hills	1	2
S.-Kendall	2	....
Spearhead	5	....
Silver Pick.	6	8
Vernal	16	17
Yellow J.	2	....
Manhattan		
District—		
Big Four	....	41
Dexter	4	....
Gold Wedge	....	....
Man. Cons.	16	....
M. H. Cons.	....	19
Mustang	4	....
Red Top	....	4
White Cap	....	10
Comstock		
District—		
Con. Va.	83	85

	—Close—	
	Bid.	Ask.
Confidence	80	86
Choller	16	18
Exchequer	11	....
Gould & C.	7	9
Hale & N.	25	27
Mexican	....

Business: Shipping, Mines and Stocks.

THE WEATHER.

LOCAL OFFICE, U. S. WEATHER BUREAU, Los Angeles, Feb. 19.—[Reported by A. Wilson, Local Forecaster.] At 5 o'clock this morning the barometer registered 29.92; at 5 p.m., 29.86; temperature for the corresponding hours of the day, 52 deg. and 75 deg. Relative humidity, 5 a.m., 90 per cent.; 5 p.m., 31 per cent. Wind, 5 a.m., west, velocity 5 miles; 5 p.m., north, velocity 7 miles. Highest temperature, 76 deg.; lowest, 49 deg. Rainfall for season, 2.83 inches. Rainfall for same date last season, 9.61 inches. Barometer reduced to sea level.

COMPARATIVE TEMPERATURES.

	Max.	Min.	Mean.
[illegible]	50	33	41
[illegible]	50	30	40
[illegible]	48	36	42
[illegible]	42	34	38
[illegible]	46	40	43
[illegible]	76	52	64
[illegible]	61	34	48
[illegible]	52	28	40
[illegible]	42	34	38
[illegible]	32	16	24
[illegible]	42	34	38
[illegible]	70	46	58
[illegible]	46	32	40

WEATHER CONDITIONS. Fair weather prevailed at most places in the United States during the last twenty-four hours, the precipitation reported being light amounts in the North Pacific States and at scattered points in Wyoming, the Salt Lake Basin and the South Atlantic States. Moderately high winds, of a local nature, occurred Sunday morning and evening in Southern California. The highest velocity recorded in Los Angeles was forty-six miles an hour from the northwest at 7:51 p.m. The pressure continues high over the Pacific Slope and a continuation of fair weather is indicated for Los Angeles and vicinity for another thirty-six to forty-eight hours.

FORECASTS. Los Angeles and vicinity: Fair Tuesday, variable winds.

San Pedro, Redlands, Riverside and San Bernardino: Fair Tuesday.

Arizona, south of the Tehachepi: Fair Tuesday.

SAN FRANCISCO, Feb. 19.—Forecast: For Southern and vicinity: Fair Tuesday, continued warm, light northwest wind.

For San Joaquin and Sacramento valleys: Fair Tuesday, continued warm, light north wind.

For Upper Sacramento Valley: Fair Tuesday, continued warm, light west wind.

For Nevada: Fair Tuesday, continued cold, light north wind.

For Arizona: Fair Tuesday and Wednesday; warmer in south portion.

For Utah: Fair Tuesday and Wednesday; warmer in north portion.

Forecast Official: Feb. 19.—[Exclusive Dispatch to the U. S. Reclamation Service.] Gauge reading Colorado River, 17.40 feet.

SHIPPING.

SAN PEDRO, LOS ANGELES.

ARRIVED—MONDAY, FEB. 19.

Steamer Yale, Capt. McFarland, from San Francisco.

Steamer Roquiam, Capt. Reinertsen, from Coos Bay.

Steamer Rainier, Capt. Lundquist, five days from Astoria.

Steamer Meteor, Capt. Hopner, nineteen hours from Gray's Harbor.

Steamer Annie M. Campbell, Capt. Nelson, two days from Tacoma.

SAILED—MONDAY, FEB. 19.

Steamer Klamath, Capt. Johnsen, for Portland, via San Francisco.

Steamer Yale, Capt. McFarland, for San Francisco.

Steamer Jim Butler, Capt. Olsen, for San Francisco.

Steamer Bruna, Capt. Mitchell, for Columbia River, in ballast.

IN PORT.

Steamer William H. Murphy, Pac. L. Co. wharf.

Steamer Rainier, S. P. slip.

Steamer Roquiam, S. P. L. Co. wharf.

Steamer Charles Nelson, Consol. L. Co. wharf.

Steamer Santa Rosa, E. K. Wood wharf.

Steamer Eagle Rock, South. Cal. wharf.

Steamer Consol, L. Co. wharf.

Steamer William H. Murphy, Pac. L. Co. wharf.

Steamer St. Helens, South. Cal. wharf.

Steamer Harvard Barlow, S. P. wharf.

Steamer Alert, E. K. Wood wharf.

Steamer William Olsen, E. K. Wood wharf.

Steamer Anaies, S. P. L. Co. wharf.

Steamer Consul, L. Co. wharf.

Steamer Louise, Kerckhoff-Cuzner wharf.

Steamer Cecilia Sudden, Nat. L. Co. wharf.

Steamer Esther Buhne, Consol. L. Co.

Steamer Watson, S. P. slip.

Steamer Anaia M. Campbell, S. P. L. Co.

TO SAIL—TUESDAY, FEB. 20.

Steamer Hanalei, Capt. Hamma, for San Francisco.

Steamer St. Helens, Capt. Jamieson, for Coos Bay.

Steamer Santa Rosa, Capt. Carlson, for Redondo.

Steamer Charles Nelson, Capt. Hansen, for Redondo Beach and San Francisco.

Steamer James S. Higgins, Capt. Swanson, for Coos Bay, via San Francisco.

WEDNESDAY, FEB. 21.

Steamer Yale, Capt. McFarland, for San Francisco.

Steamer Queen, Capt Zeh, for San Diego.

Steamer Katherine, Capt. Jorgensen, for Redondo Beach.

DUE WAY TO THIS PORT.

Steamer Rose City, from Portland, via San Francisco.

Steamer George W. Fenwick, from Columbia River.

Steamer Yosemite, from Astoria, via San Francisco.

Steamer Curlew, from Astoria.

Steamer Wasp, from Columbia River.

Steamer Chehalis, from Gray's Harbor, via San Francisco.

Steamer Centralia, from Gray's Harbor, via San Francisco.

Steamer Queen, from Seattle, via San Francisco.

Steamer Roquiam, from Eureka, via San Francisco.

Steamer George W. Elder, from Portland, via San Francisco.

Steamer Chehalis from Aberdeen.

Steamer Redondo, from Gray's Harbor, via San Francisco.

Steamer Vanguard, from Eureka, via Santa Barbara.

Steamer Homer, from Columbia River.

Steamer Rosecrans, from Astoria.

Steamer John Palmer, from Gray's Harbor.

Steamer W. F. Jewett, from Aberdeen.

Steamer Homer, from Aberdeen.

Steamer Rose City, from Columbia River.

Steamer A. M. Baxter, from Bellingham.

Steamer Nanaimo, from Coos Bay.

Steamer Annie M. Campbell, from Tacoma.

Steamer Bruna, from Gray's Harbor.

Steamer R. D. Bendixen, from Honolulu, via San Francisco.

Steamer Centralia, from Aberdeen.

Steamer Arcata, from Seattle.

Steamer Fred E. Sanders, from Everett.

Steamer Tellus, from Tacoma.

Steamer W. H. Talbot, from Eagle Harbor, via San Francisco, from Aberdeen.

Steamer Tahoma Vance, from Aberdeen.

SAILING FROM FOREIGN PORTS.

Steamer Assuan, from Hamburg, via Manila, sailed Nov. 25; via Valparaiso, Jan. 19.

Steamer Crown of Aragon, from Hamburg, sailed Dec. 30. Put into Rio Janeiro, Jan. 9, damaged in heavy weather; sailed from Falmouth, Dec. 28. At Rio for repairs, Jan. 1. Arrived at Hamburg, Jan. 30.

Steamer Crown of Castile, sailed from Hamburg, Jan. 20, for Los Angeles.

Steamer Crown of Toledo, sailed from Hamburg, Jan. 27, for Los Angeles.

Steamer Crown of Toledo, sailed from Hamburg, Jan. 27, for Los Angeles.

Steamer Reiss, sailed from Hamburg, Jan. 27, for Los Angeles.

Steamer Las Palmas, Feb. 11.

Steamer Abyssinia, from Hamburg, sailed Jan. 17, sailed from Naples, Feb. 11; via Antwerp, Jan. 31.

Steamer Tricolor, from nitrate ports.

Steamer Craftsman, from Antwerp, sailed Jan. 27, via Liverpool.

Steamer Jason, sailed from Salina Cruz.

Steamer Bucklaw, sailed from Balboa.

Steamer Osiris, sailed from Hamburg.

TIME TABLE FOR SAN PEDRO.

	High.	Low.
Feb. 20	10:32 a.m.	3:30 a.m.
	11:08 p.m.	5:07 p.m.
" 21	10:25 a.m.	3:20 a.m.
	11:06 p.m.	5:07 p.m.
" 22	10:58 a.m.	4:09 a.m.
	11:46 p.m.	5:72 p.m.
" 23	11:32 a.m.	4:37 a.m.
		6:30 p.m.
" 24	0:32 a.m.	5:54 a.m.
	12:08 p.m.	6:32 p.m.
Feb. 25	4:55 a.m.	10:02 a.m.
	2:56 p.m.	8:21 p.m.
" 26	4:20 a.m.	12:08 p.m.
	5:06 p.m.	9:53 p.m.

Port Items.

Capt. Jim Butler, arriving from Willapa Harbor, discharged a part cargo of lumber and proceeded for San Diego to discharge remainder.

The steamer Yale is discharging 800,000 feet of lumber for the Charles McCormick Lumber Company at this port and San Diego, the steamer Klamath cleared today for the Columbia River to reload, taking passengers and freight for the Merchants' Steamship Company at San Francisco.

The steamer James S. Higgins, now discharging 650,000 feet of lumber for wholesalers at San Diego, will touch here Tuesday for passengers and freight, bound for Fort Bragg, via San Francisco.

The schooner Esther Buhne, arriving, out twenty-one days from Coos Bay, has begun the discharge of 375,000 feet of lumber for the Consolidated Lumber Company at Wilmington.

The schooner Irene completed the discharge of 900,000 feet of lumber and pilings at the Salt Lake wharf and sailed today in ballast for the Columbia River, to load a return cargo.

The Pacific Navigation Company's steamer Yale arrived this afternoon from San Diego, and after taking passengers and additional cargo, proceeded for San Francisco.

The steamer Charles Nelson will complete the discharge of 600,000 feet of lumber for the Consolidated Lumber Company and is scheduled to clear tomorrow for Redondo Beach to discharge 150,000 additional feet for wholesalers at that port. Thence for Seattle, via San Francisco, to reload.

Carrying 650,000 feet of lumber for wholesalers at Redondo Beach, the schooner Nokomis is out two days from Aberdeen.

After discharging a partial cargo of lumber for wholesalers at Long Beach, has returned here to discharge the remainder.

The schooner Meteor arrived this afternoon out nineteen days from Gray's Harbor, leaking slightly, after a long, hard voyage. Heavy storms were encountered off the Oregon coast, followed by a succession of calms. The Meteor will discharge 750,000 feet of lumber in the Southern Pacific slip for various consignees. The schooner lost several sails on the voyage.

The schooner Esther Buhne arriving from Coos Bay, reports that on February 3, off Cape Arago, the schooner Ida McKay was

The North Pacific Company's steamer George Kay was abandoned on February 2 by Capt. Lundquist and crew, after the little schooner turned turtle. Shortly after sighting the wreck the Esther Buhne passed through a large quantity of fir floorings.

The schooner Annie M. Campbell has arrived, out nineteen days from Tacoma, carrying 750,000 feet of lumber consigned to the San Pedro Lumber Company.

Arrivals today included the steamer Rainier, out five days from Raymond, carrying 900,000 feet of lumber for various consignees.

Capt. Thompson, of the schooner C. S. Holmes, recently arriving at Redondo Beach from the Columbia River, reports having sighted a mast from some schooner on the trip. It is barely possible the mast may have been from the schooner Ruth E. Godfrey, which is long overdue, bound from Tocapilla for Eagle Harbor, and practically given up for lost.

The North Pacific Compan's steamer George W. Elder, due here today from Portland, via San Francisco, will not arrive until Wednesday, having been bar-bound at Astoria.

SEATTLE (Wash.) Feb. 19.—Arrived: Steamers President, Buckman, Willamette, San Francisco; Lyra, Salina Cruz.

Sailed: Steamers Washtenaw, San Francisco.

SAN FRANCISCO, Feb. 19.—Arrived: Steamers Bear, Quinault, Los Angeles; State of California, San Diego.

Sailed: Steamers George Loomis, Redondo; Queen, San Diego; Coronado, Los Angeles.

Shares and Money.

SOME PRESSURE AGAINST READING.

ONLY LEADER TO MOVE MORE THAN A FRACTION.

Tone Is Heavy on the New York Stock Exchange and Prices Are Cut Frantically—Quotations at the Close Are Barely Changed on the Day—Improved Freight Traffic.

[BY A. P. NIGHT WIRE TO THE TIMES.]

NEW YORK, Feb. 19.—Reading was the only stock leader to move today more than a fraction from last week's close. That stock was under pressure, and lost a point, but later made it up. The market moved with Reading. The tone was heavy early, and prices were cut frantically. In the latter part of the session the list hardened. There was no sign of an awakening from its comatose condition into which the market fell last week. Quotations at the close were barely changed on the day. The pressure against Reading apparently was due to bear selling, on the idea that the Supreme Court might render its decision in the anthracite case. With several other important cases pending, there was a disposition among the trading element to wait word from Washington whether decisions were to be made in any of the cases in which most interest is felt. The copper stocks showed continued firmness. Their recent advance has failed to attract a large speculative feeling, owing to the belief that the rise largely was manipulative. A few inactive stocks moved more widely than the leaders. American Snuff dropped 5 points, and Bethlehem Steel 1¾; St. Louis Southwestern, Central Leather preferred, Westinghouse, Mackay companies, and General Electric were the strongest, rising a point or more. Improvements in freight movements on western roads last week was reported. Gross earnings for the first half of February in many cases show considerable gains, chiefly on account of unusually large receipts of farm products. While railroad managers were confident these conditions would continue, under normal circumstances, during the rest of the month, it was said the enlarged volume of traffic represented congestion due to the recent severe weather, and that no sustained improvement was expected until there was a corresponding change in business conditions. Germany again borrowed money in this market. New York bankers received bids of 4½ per cent. for one month loans. Bankers ascribed the demand to commercial activity, and the requirements of the approaching shipments. Engagements of gold for shipment to South America continued, $850,000 being withdrawn today for Argentine. This demand for gold showed that foreign markets are once more shifting upon New York the burden of financing the payments to Argentine. The bond market was dull and steady. Total sales, par value, were $1,894,000. United States bonds were unchanged on call.

New York Stocks.

[Furnished by Logan & Bryan, Members New York and Boston Stock Exchanges, Bradbury Building, Los Angeles.]

NEW YORK, Feb. 19.—[Exclusive to The Times.] Following were closing prices, sales and high and low quotations today:

Sales.		High.	Low.	—Close— Bid.	Ask.
.....	Atl. C. L.	....	....	126	136½
.....	Allis Chalmers	....	....	⅝	1
.....	Do. pfd.	....	....	5½	6½
3,700	Amalg. Cop.	66	65½	65¾	65¾
.....	Amer. Agr. Ch.	....	....	59¾	59¾
.....	Do. pfd.	....	....	102	103½
100	Amer. C. & F. Co.	61	61	60¾	61½
700	Do. pfd.	115	115	114½	116½
300	Amer. Can Co.	11⅞	11⅝	11⅝	11⅞
100	Do. pfd.	91⅞	91⅞	91⅞	97¾
1,500	Amer. Beet Sug.	54¾	54¼	54	54½
.....	Do. pfd.	....	....	97½	99
1,100	Amer. Cotton Oil.	50½	49¾	49½	50
.....	Do. pfd.	....	....	95	99
100	Amer. Ice Sec.	20½	20½	20½	21¾
.....	Amer. Ex.	....	....	215	222
.....	Amer. H. & L.	....	....	5	5¾
.....	Do. pfd.	....	....	20	21
.....	Amer. Linseed	....	....	9¾	10¾
.....	Do. pfd.	....	....	30	31
.....	Amer. Loco.	....	....	32	34
.....	Do. pfd.	....	....	103½	105
.....	Amer. Steel Fdy.	....	....	28	28½
400	Amer. S. & R. Co.	72¾	71¾	71¾	71¾
.....	Do. pfd.	....	....	120	121
300	Amer. Sugar	119	119	118¾	119
200	Amer. Sugar pfd.	118¾	118¼	118	118½
600	Amer. T. & T. Co.	141¾	141	141	141¾
700	Amer. Tob. pfd.	105¾	105	105	105¾
100	Amer. Woolen	27¼	27¼	26½	27½
100	Do. pfd.	87	87	86¼	87¾
1,600	Anaconda	36⅜	35⅞	35¾	36
400	A. T. & S. F.	104	104	103¾	104
400	Do. pfd.	104	103¾	103½	104
500	Balt. & Ohio	102½	102½	102¼	102¾
.....	Do. pfd.	....	....	88	100
1,200	Beth. Steel	29½	29	28¾	29¼
400	Do. pfd.	57½	57	56¾	57
200	B. R. T.	73¾	73	73¼	73½
600	Can. Pacific	231	230½	230½	231
500	C. & O.	71¾	71½	71¾	71¾
500	Cent. Leather	18¾	18¾	18¾	18½
100	Do. pfd.	87	87	87	89
.....	Chi. & Alton	....	....	17	20
.....	Do. pfd.	....	....	35	66½
200	C. & G. W.	17¾	17½	17¾	18
200	Do. pfd.	35½	35½	35½	35¾
.....	C. & N. W.	....	....	141¾	142
.....	Do. pfd.	....	....	190	200
500	C.M.&St.P.	104½	104¾	104¾	105
200	Do. pfd.	145¾	145¾	144	145
.....	C.C.C.&St.L.	....	....	56	58
.....	Do. pfd.	....	....	95	98
.....	Colo. F. & I.	....	....	24¾	25¾
.....	Do. pfd.	....	....	....	110½
.....	Colo. Southern.	....	....	43	45
.....	Do. 1st pfd.	....	....	76	77
.....	Do. 2d pfd.	....	....	65	70
.....	Consolidated Gas.	....	....	133½	139
300	Corn Products.	10	10	9¾	10¾
.....	Do. pfd.	....	....	77¾	78
.....	Del. & Hudson.	....	....	171	172
200	D. L. & W.	550	550	550½	555
900	D. & R. G.	21⅜	21	21¾	22
.....	Do. pfd.	....	....	42	42¾
100	Distilling Sec.	29¾	29¾	29¾	29½
.....	D. S. S. & A.	....	....	8¾	9
.....	Do. pfd.	....	....	19¾	19¾
1,300	Erie	31¾	31½	31	31¾
400	Erie 1st pfd.	51⅜	51½	51¼	51¾
.....	Erie 2d pfd.	....	....	40¾	41½
200	Gen. Electric	159	158½	159	159¾
1,600	Gt. Nor. pfd.	130¼	130	129½	130¼
.....	Gt. No. Ore Ctfs.	....	....	37½	38
.....	Ill. Central	....	....	135¼	135½
.....	Int. Har. Co.	....	....	105¾	106½
.....	Do. pfd.	....	....	119¼	120
.....	Int. Paper	....	....	106½	108¾
.....	Do. pfd.	....	....	54½	55
.....	Int. Pump	....	....	28	30½
200	Do. pfd.	80	79¾	79	80
.....	Iowa Central.	....	....	....	11¾
.....	Do. pfd.	....	....	25	29
.....	Kan. Cy. Sou.	....	....	26	26½
.....	Do. pfd.	....	....	63	64
100	La. & N.	153	153	152¾	153
.....	Laclede Gas com.	....	....	106¾	107
.....	Do. pfd.	....	....	97¾	105
.....	Manhattan	....	....	135	137
100	Inter. Met.	17⅜	17⅜	17¾	17⅞
1,000	Inter Met. pfd.	57¼	54⅝	56¾	64½
800	Mex. Cent. Cfts.	32⅜	32⅛	32¾	33¼
.....	Do. 1st pfd.	....	....	65	68
200	Mackay	83½	83	83	83½
900	Mackay pfd.	70¼	70	69¾	70⅜
.....	M. & St. L.	....	....	23	25
.....	Do. 1st pfd.	....	....	45	56
.....	M.St.P.&S.S. M.	....	....	132	132
.....	Do. pfd.	....	....	147	150
100	M. K. & T.	29⅝	29⅝	26¾	26⅞
300	Do. pfd.	67¾	67¾	66¾	66¾
200	Mo. Pacific	40	39¾	39¾	40¼
.....	National Lead	....	....	53½	54
.....	Do. pfd.	....	....	106	108
.....	National Biscuit	....	....	145	146¾
.....	Do. pfd.	....	....	126½	128½
900	Nevada Con.	19	18¾	18¾	19
.....	N. Y. Air Brake.	....	....	53	56
200	N. Y. Central.	110¾	110¾	110¾	110¾
.....	N.Y.C.&St.L.	....	....	54	56¼
.....	Do. 1st pfd.	....	....	97½	100
.....	Do. 2d pfd.	....	....	84	89½
.....	N. Y. Ont. & W.	....	....	37	37¾
3,400	Norfolk & West.	110¾	110	110¾	110¾
.....	Do. pfd.	....	....	90	90
400	North American.	78½	78	78¼	78½
1,500	No. Pacific	117¾	116¾	116¾	117
.....	Omaha.	....	....	139	140
.....	Omaha pfd.	....	....	150	160
600	Pacific Mail.	32¾	32¼	32¼	32½
200	Pac. T. & T.	47½	47¼	47¼	47¾
.....	Do. R. R. Co.	....	....	58	100
1,300	Penn. R. R. Co.	123	122¾	122¾	122¾
.....	People's Gas	....	....	105¾	106
.....	Pitts Coal	....	....	16½	18
.....	Do. pfd.	....	....	78	80
.....	Pressed Steel Car.	....	....	31	32
.....	Do. pfd.	....	....	100	101
.....	Pacific Coast	....	....	90	90
900	P.C.C.&St.L.	104¾	103¾	104	104½
.....	Do. pfd.	....	....	113	115
.....	Pullman Palace.	....	....	193½	194
.....	Ry. St. Spr. Co.	....	....	27½	28½
.....	Do. pfd.	....	....	102	103
69,700	Reading	157¾	153¾	156¾	158¾
.....	Do. 1st pfd.	....	....	91	91¾
200	Do. 2d pfd.	86	86	86	86½
100	Republic I. & S.	20	20	19½	20
.....	Do. pfd.	....	....	73½	75
700	Rock Island	23¾	23¼	23¾	23½
200	Do. pfd.	49¾	49¾	49	50
.....	S. S. S. & I. Co.	....	....	40	45
.....	Do. pfd.	....	....	95	103½
.....	St.L.&S.F. 1st pfd.	....	....	65	68
.....	Do. 2d pfd.	....	....	89	89½
400	St. L. & S. W.	31	31	30¾	31
400	Do. pfd.	71	70¾	70¼	71
450	So. Pacific	108¼	108	108	108¼
.....	Southern Ry.	....	....	27¾	28
.....	Do. pfd.	....	....	73½	74
1,000	Third Ave. ry.	41¾	40¾	41	42
100	Tenn. Copper.	36⅞	36⅝	36⅝	37
100	Texas Pacific.	21⅜	21⅜	21⅜	23½
200	Tol. St. L. & W.	13½	13½	13½	13½
100	Do. pfd.	32¾	32¾	32½	32¾
.....	Twin City R. T.	....	....	106	107½
.....	Union B. & P. Co.	....	....	4½	5
.....	Do. pfd.	....	....	49	56
13,500	Union Pacific.	164¾	164½	164½	164¾
.....	Do. pfd.	....	....	92½	93
2,700	Utah Copper.	57¼	56⅞	56¾	57¼
200	United Rs. of S.F.	36	35	35	36¼
.....	Do. pfd.	....	....	83½	84
.....	U. S. C. I. Pipe.	....	....	14	15
100	Do. pfd.	51	51	50½	53
.....	U. S. Express	....	....	90	94
.....	U. S. Marine Co.	....	....	4	4½
.....	Do. pfd.	....	....	20½	21½
.....	U. S. R. & C.	....	....	64	68½
.....	U. S. R. & R. Co.	....	....	7	8
.....	Do. pfd.	....	....	10	12
200	U. S. Rubber.	45¾	45¾	45¾	45¾
200	Do. 1st pfd.	110	109¾	109½	110
.....	Do. 2d pfd.	....	....	73½	75
42,300	U. S. Steel Cor.	61	59¾	60¾	60¾
200	Do. pfd.	108½	108½	108¾	108¾
900	Va-Car Ch. Co.	55¼	55¼	54¾	56
300	Do. pfd.	120	119¾	119¾	120¼
.....	Va. Coal & Coke.	....	....	66	67
.....	Wabash	....	....	7	7⅜
.....	Wabash pfd.	....	....	18¼	18⅝
.....	Wells-Fargo Ex.	....	....	143	147
100	Western Union.	84½	84	84¼	84½
500	Westinghouse.	72	72	71	72
.....	Do. 1st p. fd.	....	....	120	121
.....	West. Md. com.	....	....	57	60
.....	Do. pfd.	....	....	77¼	78
300	W. & L. E.	5	5	5	5¼
200	Do. 1st pfd.	16⅜	16⅛	16⅛	16⅝
800	Do. 2d pfd.	7¼	7	6¾	7
.....	Wis. Central	....	....	48	52
1,000	Goldfield Cons.	4⅛	4⅜	4⅜	4½
800	Lehigh Valley.	157½	157½	157¾	158
.....	Jersey Cent.	....	....	350	370
1,700	Chino	25¾	25½	25¾	25¾
2,800	Ray Cons.	16⅜	16⅛	16⅜	16½
500	Miami	24	23¾	23¾	24
.....	Lorillard Tob.	....	....	174	175
.....	L. & M. com.	....	....	173	175
400	Do. pfd.	108½	108¾	108¾	108¾
100	N.Y.N.H.&H.	138	138	138	138½
.....	St.L.&S.F. com.	....	....	17	20
1,100	Texas Oil.	75½	85¼	85¼	86½
.....	Amn. Tobacco.	....	....	258	260
.....	Sears-Robuck com.	....	....	148	151½
.....	Do. pfd.	....	....	123	123¾
.....	Associated Oil.	....	....	42	49

Total sales, 325,600.

Money opened, 2¼ per cent.; high, 2¾ per cent.; low, 2¼ per cent.; last loan, 2½ per cent.; closed, 2¼@2¾ per cent.; ruling rate, 2¾ per cent.

New York Bond List.

[Furnished by Logan & Bryan, Members New York and Boston Stock Exchanges, Bradbury Building, Los Angeles.]

NEW YORK, Feb. 19.—[Exclusive to The Times.] Following were closing quotations on the bonds:

	Bid.	Asked.
Armour 4½s	91¾	92¼
Amer. T. & T. conv. 4s	110⅝	111
Amn. Tob. 4s	95½	96⅝
Amn. Tob. 6s	120½	121
Atchison Gen. 4s	99⅛	99⅜
Atchison conv. 4s	106	107
Atchison adj. 4s stamped	91⅞	92¼
Atchison conv. 5s	107½	108¼
Atl. C. L. cons. 4s	96½	96¾
Do. L. & N. coll." 4s	95	95½
Balt. & Ohio 3½s	82½	82¾
Balt. & Ohio 4s	86⅝	86¾
Brooklyn Rap. Transit 4s	85½	85¾
Can. Sou. 1st 5s Ext.	101⅜	102¼
C. & O. 4½s	101⅝	102
C. B. & Q. joint 4s	97½	97¾
C. B. & Q. Ills. 4s	100	100¼
C. B. & Q. General 4s	94½	96¾
Cent. Pac. first 4s	96¾	97
Chicago & East. Ills. 4s	80¾	80¼
Chicago R. I. & P. ref. 4s	80	80¼
Do. Col. Trust 4s	71⅝	72
Colo. & Sou. first 4s	96⅞	98
Denver & Rio Grande 4s	89	92
Del. & Hudson conv. 4s	98½	99
Erie first cons. P. L. 4s	83½	83¾
Int. Met. 4½s	82	83¼
Japanese 4s	87⅜	87¾
Japanese first 4½s	93¾	93¾
Japanese second 4½s	92⅝	93
L. & N. uni. 4s	89¾	89¾
Mo. Kans. & Tex. 4½s	89	89¼
Mo. Pac. 4s	73½	74¾
N. Y. Cent. 3½s	82½	83¼
N. Y. Cent. L. S. 3½s	82½	83
N. Y. Cent. 4s	93¾	93¾
N. Y. City 4½s of 1957	107¾	107¾
Norfolk & Western 4s	98¾	99
Norfolk & West. conv. 4s	109	110
N. Y. Ont. & W. 4s	94⅝	95¼
Nor. Pac. P. L. 4s	100¾	100½
Nor. Pac. 3s	69¾	70
Oregon Short Line 4s	85¾	85¾
Oregon Ry. & Nav. 4s	95¾	96
Penna. Ry. 4s of 1948	103¾	103¾
Philippine RY. 4s	84½	87¾
Reading gen. 4s	88½	90¾
Republic of Cuba 5s	103¾	103¾
Sou. Pac. first ref. 4s	95	95¼
Sou. Pac. col. 4s	92	92½
Southern Ry. 4s	79½	79½
St. L. and S. F. ref. 4s	80½	81¼
Union Pac. first 4s	100¾	100¾
Union Pac. conv. 4s	101¾	102¼
Union Pac. ref. 4s	97½	97¾
U. S. Steel, S. F. 5s	102¾	103¼
United States 2s registered	100	100½
U. S. 2s coupon	100½	100¾
U. S. 3s registered	102¾	....
U. S. 3s coupon	102¾	....
U. S. 4s registered	113	113¾
U. S. 4s coupon	113	113¾
United Railway 4. F. 4s	69	....
United Ry. St. L. 4s	75½	80½
Wabash first 4s	64	67
Western Union 4½s	100	100½
Westinghouse conv. 5s	94½	94¾
Western Pac. 5s	88	89¼
Wis. Cent 4s	91	93¼
West Shore 4s	100⅝	101
Cal. Gas. 5s	95	95¾

New York Curb Stocks.

[Special Service to The Times by E. F. Hutton & Co., Members N. Y. Stock Exchange, 118 West Fourth street, Los Angeles.]

NEW YORK, Feb. 19.—There was a small business in mining shares on the curb today. Prices were firm, Butte Coalition sold at 22; British Columbia at 4; Inspiration, 18¼, and 18⅝, up 1-16. Ray Central rose to 2 1-16 and Nipissing was traded in at 7⅛. Boston coppers showed buoyancy with an upward tendency with buying orders conspicuous. Mayflower was the feature, selling above its recent high, on good demand, caused by favorable reports from the property. Old Colony followed closely. The Lake properties were also in fair demand at advancing prices.

Following are the closing bid and asked prices:

	—Close— Bid.	Ask.
Ariz. & M.	7	15
Butte Coal	5¾	6¼
British Col.	3⅝	4
Butte Coal	22⅞	23
Chi. Sub.	....	⅝
Cumonia	3½	3⅝
Con. Ariz.	½	⅝
Bos. Ely	1 15-16	1 7-16
Davis Daly	9-16	11-16
Calaveras	2	2⅝
Ely Cent.	3	3
First Nat.	2	2⅛
Giroux	6⅝	6 7-16
Gltd. Daisy.	11	12
Florence	62	64
Greene Can.	7⅞	8
Guggen.	180	190
Inspiration	18¼	18⅝
L. C. Rub.	15	15½
Kerr Lake	2⅝	2
La Rose	3 13-16	3⅞
Cactus	12	15
Mine of Am.	3⅝	3½
Mont. Shos.	5

With a Rush.

WOMEN BEGIN CAMPAIGN TO RAISE Y.W.C.A. FUND.

Workers for the Big Y.W.C.A. Fund,

Which was launched yesterday when a group of earnest women undertook to raise $75,000 for the use of the association in the furthering of its worthy ends. From left to right, standing, they are Miss Ethel Anies, Miss Olive Wright and Mrs. Coles. Seated at the desk is Mrs. W. C. Patterson, treasurer.

IF THE $75,000 wanted by the Y.W.C.A. isn't secured in ten days, as desired, it won't be the fault of the members.

The campaign started in earnest yesterday morning and the officials' figures as given out last night showed a total of $7000 for the first day's efforts.

Five hundred young women have announced their determination to see that the sum is raised in the allotted time. Two hundred of these are members of the board of managers and are in quest of the larger subscriptions. The other 300 are young working women, who are canvassing among their women business associates. They secured $500 in small contributions, which is considered exceedingly good by the officers of the association.

The total subscriptions, according to the officers, were more than was expected for the first day. Many of those who subscribed to the fund to build the present home six years ago have voluntarily come forward and pledged themselves to subscribe liberally to the $75,000.

Men friends of the association are taking quite an interest in the campaign. One man subscribed $1000 and asked for several pledge blanks, declaring that he hoped to be able to work with much success among his friends.

A two-weeks' preparatory campaign preceded the campaign proper.

The $75,000 fund will be used for four purposes, to clear the association of its indebtedness, to make necessary construction changes in the building, to cover the needed budget for this fiscal year's current expenses and for the advancement and enlargement of the general work in and out of the administration building.

The members have been divided into companies with the following captains: Mrs. C. E. Bean, Mrs. C. H. Bush, Mrs. Charles E. Pearce and the Misses Isabel Ansley, Hazel Call, Daisy Carson, Eleanor Foshay, Myrtle Heinecke, Gertrude Hensel, Mary Keyes, Mary Kitson, Minnie Klingaman, Lillian Loftus, Camilla McConnell, Marguerite Millier, Eunice Olney, Bertha Owen, Della Pinkerton and Mary Sturgis.

Miss Sue Barnwell, acting extension secretary, is in charge of the captains and will direct the general work.

RECIPE FOR WEAK KIDNEYS.

The following receipe is the best that can be had for weak or disordered kidneys: "Half ounce fluid extract Buchu; half ounce Murax compound; six ounces good pure gin. Shake the bottle well each time and take one or two teaspoonfuls of the mixture after each meal and at bed time." Any druggist will mix or supply these ingredients.

The foregoing formula comes from high medical authority and will produce quick and permanent results. It will speedily relieve backache, rheumatic pains, frequent and highly colored urination. These symtons of kidney trouble must have prompt attention to prevent Bright's disease or diabetes.

MARKETS

(Continued from Eleventh Page.)

General Eastern.

WHEAT FALLS UNDER DOLLAR.

LOWEST PRICE RECORDED IN MANY MONTHS.

The Reason Assigned for the Drop on the Chicago Board of Trade is Large Receipts of the Cereal at the Domestic Terminals Which More than Offset Rather Firm Cables.

[BY A. P. NIGHT WIRE TO THE TIMES.]

CHICAGO, Feb. 19.—For the first time in months, wheat today sold at less than a dollar. The reason was that big receipts at domestic terminals more than offset the effect of relatively firm cables. General selling carried down prices, but there was lively covering by shorts and a rally followed. The opening was a shade to ⅛@¼ lower. May started at 99⅝ to 1.00¼, a loss, ⅛@¼ to ⅛@⅜, but recovered to 1.00⅝@⅞. Not many traders seemed to be operating on the long side of corn. Bearish feeling grew mild because of spring-like temperature and the cash demand. May opened ⅛ to ¼ off at 67¼ to 67⅜ and sagged to 67. A fair amount of buying by commission houses upheld the market for oats. Weakness of other grain had little effect. May started 1-16 to ⅛ down at 52 to 53@53¼, touched 53¼@¼ and reacted to 51⅛@52. Provisions declined with hogs. There was quite general liquidation by holders. First sales were 2½ to 20 lower with May 15.55 to 15.62½ for pork 5.92½ to 9.00 for lard, and 8.50 for ribs.

It looked today as if the bull clique in wheat was switching from the May option to July. Huge sales of the earlier month jammed the price down under a dollar, but the close was firm and above par. Latest trading left quotations varying from a shade off to 2-4c up as compared with forty-eight hours before. Corn finished unchanged to 2-4c lower. Oats at an advance of 1-4 to 3-8c, and hog products the same as Saturday to 10 to 12½c decline.

May wheat fluctuated from 99¼ to 1.00¼, with the close at 1.00⅛, a net loss of a shade. May corn ranged from 66⅞ to 67½ to ⅝, closing steady ⅛ down at 67¼c. Cash grades were weak. No. 2 yellow was quoted at 64 to 64½ for car lots.

Outside limits for May oats proved to be 51¼ and 52⅜ to ⅛ with the close 52⅝, a gain of 1-4c net.

Hogs in practically unlimited supply made packing-house products shaky. Final quotations were 7½ to 8@12½c easier on pork, but lard and ribs were not cheapened to exceed 5c net.

Elgin Butter Market.

ELGIN (Ill.) Feb. 19.—[By A. P. Night Wire.] The quotation committee of the Elgin butter board declared butter firm today at 27 cents a pound. Output for the week, 700,000 pounds.

New York Cotton Market.

[Special Service to The Times by E. F. Hutton & Co., Members N. Y. Stock Exchange, 113 West Fourth street, Los Angeles.]

NEW YORK, Feb. 19.—Speculation in cotton for the past week has been very active. A sharp advance during the first two days of trading was succeeded by a violent break. Large spot interests are believed to have sold freely for the purpose of accepting profits on cotton purchased at materially lower prices during the latter part of December and part of January. There was also heavy profit taking and short selling by the Waldorf Astoria, Memphis and Texas operators, on reports that a coal strike had been started in England, but these rumors turned out to be unfounded.

It is true, however, that the miners numbering about 80,000 men have declared for a national stoppage of work February 28, unless their demands are granted, but the British government is expected to take active measures this week looking to a prevention of threatened strike. Barring this possibility, temporary unfavorable developments, conditions as we see them continue to favor higher prices.

The week's exports continue large, 268,123 bales against 164,579 last year. Total thus far, 7,442,514, against 5,940,852 to this date last year, and 7,816,000 total for all of last season. The amount on shipboard not cleared is 362,291 bales, against 160,986 last year, thus insuring further comparatively heavy exports again this week. The bulk of the heavy excess in exports so far has gone to the continent. Great Britain having taken only 206,885 bales more than last year, against an increase in Continental takings of 1,292,958. The textile trade in the United Kingdom is said to be enjoying unprecedented prosperity. This is borne out by the figures of the British board of trade showing exports during the four months ending January 31 of 540,833,000 pounds of manufactured cotton, against 486,009,000 pounds last year, or an increase of 54,824,000 pounds.

Stocks of American cotton at Liverpool are less than last year by 182,000 bales, and owing to the enormous consumption it is certain that mill stocks are also comparatively small. The editor of the London Statist is authority for the statement that the mills of Lancashire are sold up for 12 months at full capacity. It is evident therefore that Great Britain will require practically all the surplus in this season's 15,800,000-bale crop, and as their takings to date have been only moderate, we expect an unprecedented demand from this quarter during the balance of the season.

The volume of business in the United States is also large, regardless of the supposition that we are suffering from acute depression.

Since the fiscal year opened our inward and outward trade has aggregated $2,230,000,000, a new record high mark. Exports of cotton goods from the port of New York since January 1, are valued at $3,347,000, against $2,629,761 in 1911. Northern mill takings thus far figure out about 160,000 bales less than last year, and it looks as though they, like the English spinners, must buy heavily of cotton from now on. In our letter of February 13, we advised our friends to liquidate their holdings of long cotton contracts on any further advance. The next day the market advanced forty points, which proved to be the top of the movement. Subsequently values have declined about sixty points or $3 per bale. We recommend purchases now and on the scale down if necessary for another advance.

Logan & Bryan's letter says:

"Aside from a limited spot business in Liverpool, sales only 3000 that market was better than expected. Instead of one lower, which was due to meet the parity of our close Saturday, futures opened 1½ higher and closed 7 to 9 up; spots, 3 higher. American markets ruled steadier and higher in response to the better cables and fluctuations were not so erratic and violet as characterized the trading the latter part of last week. Immediately after the opening the market hesitated and declined few points from the initial advance, and it looked as if the bears would renew their attacks and on the small-er spot sales as a basis for their operations, but on rumors of an adjustment of the differences that threatened a big coal strike in England, market developed a decidedly firm tone and advanced about 20 points over Saturday's close and prices held well on the advance, instead of alternating with quick sharp breaks, indicating a stronger undertone and an improved technical position. If the English coal strike is averted and its potent effect on industry is too colossal to permit without exhausting every resource to bring about a settlement, the renewed stimulus to the cotton trade will be material, because Lancashire's trade has not been brighter for years and seldom have her mills been sold as far ahead as they are today, and dry goods trade in America is showing steady improvement."

The Turpentine Market.

SAVANNAH (Ga.) Feb. 19.—[Exclusive Dispatch.] Turpentine, firm, 47. Sales, 176; receipts, 118; shipments, 256; stocks, 27,500. Rosin, firm; sales, 272; receipts, 1500; shipments, 1075; stocks, 94,248. Quote: B, $4.25; D, 4.87½; E, 4.70; F G H I, 4.75; K, 7.10; M, 7.20; N, 7.30; W G, 7.40; W W, 7.45.

Following are the range of quotations today:

Option—	Open.	High.	Low.	Bid.	Ask.
January	10.39	10.42	10.39	10.42	10.45
February	.....	.....	.....	10.10	10.15
March	10.02	10.50	10.02	10.16	10.17
April	10.25	10.25	10.25	10.24	10.27
May	10.25	10.37	10.20	10.34	10.35
June	.....	10.25	10.25	10.39	10.41
July	10.35	10.45	10.28	10.42	.....
August	10.34	10.39	10.30	10.33	10.39
September	10.30	10.34	10.30	10.36	10.38
October	10.31	10.40	10.30	10.39	10.40
November	.....	10.23	10.23	10.40	10.41
December	10.37	10.45	10.37	10.46	10.47

Spots, 10.50.

Treasury Statement.

WASHINGTON, Feb. 19.—[By A. P. Night Wire.] At the beginning of business today the condition of the United States treasury was: Working balance in treasury offices, $57,052,260. In banks and Philippine treasury, $36,041,535. The total balance in general fund, $129,683,740. Ordinary receipts, Saturday, $2,925,466, with ordinary disbursements, $1,342,900. The deficit to date this fiscal year is $22,295,288, as against a deficit of $4,312,219 at this time last year. These figures exclude Panama canal and public debt transactions.

Chicago Grain Market.

[Special Service to The Times by E. F. Hutton & Co., Members N. Y. Stock Exchange, 113 West Fourth street, Los Angeles.]

	Open.	High.	Low.	Close.
Wheat—				
May	100¼@99⅝	100½	99⅛	*100⅜
July	94⅝@94⅞	95⅜	94⅝	*95⅛
September	93⅛	94⅜	93⅛	*94⅛
Corn—				
May	67⅝@67¼	67⅛	66⅞	*67⅛
July	67 @66⅝	67⅛	66⅝	*67⅛
September	67 @66⅞	67⅛	66⅝	*65⅞
Oats—				
May	52	52⅝	51⅞	*52⅝
July	47⅛@47¼	47⅝	47¼	**47⅝
September	41	41⅝	40⅝	41⅛
Pork—				
May	15.62	15.67	15.55	15.62
July	15.80	15.90	15.80	*15.87
September	16.05	16.05	15.97	*16.02
Lard—				
May	9.00	9.52	8.92	**9.02
July	9.10	9.15	9.07	*9.15
September	9.25	9.30	9.25	*9.30
Ribs—				
May	8.50	8.57	8.50	**8.57
July	8.60	8.65	8.55	**8.62
September	8.70	8.80	8.70	**8.77

*Bid. **Asked.

New York Metal Markets.

NEW YORK, Feb. 19.—[By A. P. Night Wire.] Standard copper, quiet; spot, 14.00@14.12½; May, 14.00@14.25; electrolytic, 14⅝@14½; casting, 13⅝@14⅝. Lead, quiet, 4.00@4.10. Silver, 59⅝. Spelter, quiet, 6.50@6.75.

New York General Markets.

NEW YORK, Feb. 19.—[By A. P. Night Wire.] May wheat closed 1.01 7-16; July, 1.00⅝. Hops, firm. Petroleum, steady. Sugar, raw, firm; muscovado, 89-test, 4.36; centrifugal, 96-test, 4.60; molasses, 89-test, 4.05; refined sugar, firm. Wool and hides, quiet.

Cash quotations were as follows—Flour, easy. Rye, No. 2, 92½@92. Barley, feed or mixing, 85@97; fair to choice malting, 1.10@1.28. Timothy seed, 12.00@15.00. Clover seed, 16.00@12.75. Mess pork, new, 15.50; old, 15.25. Lard (in tierces,) 8.70. Short ribs (loose,) 8.30.

Callboard Sales.

CHICAGO, Feb. 19.—[By A. P. Day Wire.] Total clearances of wheat and flour were equal to 63,000 bushels. Primary receipts were 1,119,000 bushels, compared with 559,000 bushels the corresponding day a year ago. The visible supply of wheat in the United States December, 1,380,000 bushels for the week. The amount of breadstuffs on ocean passage, 2,120,000 bushels. Estimated receipts tomorrow: Wheat, 61 cars; corn, 1045 cars; oats, 1.8 cars; hogs, 34,000 head.

Visible Grain Supply.

NEW YORK, Feb. 19.—[By A. P. Night Wire.] The visible supply of grain in the United States Saturday, February 17, as compiled by the New York Produce Exchange, was as follows: Wheat, 28,426,000 bushels; increase, 1,279,000. Wheat, in bond, 1,539,000; decrease, 134,000. Corn, 11,330,000; increase, 1,217,000. Corn in bond, 759,000; increase, 184,000. Oats, 12,500,000; decrease, 782,000. Rye, 1,062,000; decrease, 14,000. Barley, 2,806,000; decrease, 112,000. Barley, in bond, 608,000; decrease, 16,000. The visible supply of wheat in Canada last Saturday was 23,080,000 bushels, an increase of 152,000.

California Dried Fruit.

NEW YORK, Feb. 19.—[By A. P. Night Wire.] Evaporated apples, quiet and unchanged. On spot, fancy, quoted 9¾@10¾; choice, 8¾@9¼; prime, 8¼@8¾. Prunes continue weak and depressed, although there is considerable buying for outside account. Quotations range from 4¾ to 12 for Californias up to 20-40s, and 8½ to 12 for Oregons. Apricots quiet and featureless; choice, 14¾@15½; extra choice, 15¾@16¼; fancy, 16¾@17¼. Peaches dull, but prices steady with light offerings; choice, 11@11½; extra choice, 11½@12; fancy, 12@12½. Raisins, dull and easy; loose, Muscatel are quoted at 5¼@7; choice to fancy seeded, 6¾@7; seedless, 6@7; London layers, 1.40@1.45.

New York Metal Market.

NEW YORK, Feb. 19.—[By A. P. Night Wire.] Standard copper quiet; spot and February 14.00@14.12½; March, April and May 14.00 to 14.25; London easy; spot £63; futures £62, 15s. Arrivals reported at New York today 15 tons. Custom house returns show exports of 19,933 tons so far this month. Lake copper 14½ to 14¾; electrolytic 14⅝@14½; casting 13⅝ to 14¼.

Tin steady; spot 42.75 to 43.25; February 42.85 to 43.25; March 42.50 to 43.00; April 42.25 to 42.75; May and June, 42.00 to 42.50. London easy; spot £194, 10s; futures £191, 10s.

Lead quiet 4.00 to 4.10 New York, and 3.90 to 4.05 East St. Louis. London, £15, 15s. Spelter quiet, 6.50 to 6.75.

Antimony steady; Cookson's 7.25.

Iron—Cleveland warrants 49s 2d in London. Locally iron was unsettled. No. 1 foundry Northern 14.75 to 15.25; No. 2 14.25 to 14.75; No. 1 Southern and No. 1 Southern soft 14.75 to 15.25.

The Hop Market.

LIVERPOOL, Feb. 19.—[By A. P. Night Wire.] Hops, in London (Pacific Coast,) £9, 17s@£10, 15s.

Liverpool Wheat Market.

LIVERPOOL, Feb. 19.—[By A. P. Night Wire.] Close: Wheat, March, 7s, 9¾d; May, 7s, 4½d; July, 7s, 3¼d. Weather, cloudy.

Portland Wheat Market.

PORTLAND, Feb. 19.—[By A. P. Night Wire.] Wheat, track prices: Club, 86@87; blue stem, 89@90; forty fold, 86@87; red Russian, 85; valley, 87.

New York Dairy Market.

NEW YORK, Feb. 19.—[By A. P. Night Wire.] Butter, steady; creamery specials, 29; do extras, 28@28½; process specials, 27; extras, 26@26½. Cheese, firm; skims, 8½@14½. Eggs, steady; fresh gathered extras, 37@38; western gathered whites, 37@38.

SALT LAKE MINES. CLOSING QUOTATIONS.

[BY DIRECT WIRE TO THE TIMES.]

SALT LAKE, Feb. 19.—[Exclusive to The Times.] Following were the closing prices on the leading mining stocks listed here:

	Close— Bid.	Ask.		Close— Bid.	Ask.
Beck Tun...	15½	14½	Ohio Cop. ..	102½	107½
Black Jack..	14	14½	Nev. Hills..	225	250
Cedar T.	2¼	2¾	Seven T.	2½	2¾
Colorado	27	28	S. King	152½	155
Col. Cons. ..	25	28	Sioux Cons..	10	12
Daly Judge..	575	600	Swansea	3½	3¾
Grand Cent.	80	82	Uncle Sam...	32½	34
Iron Blos....	120	122½	Victoria	70	72
Lower M....	2	3½	Victor	4	—
Mason Val..	11¾	12¼	Yankee	15	20
Mtn. Lake..	2¼	—			

New York Coffee Market.

[Furnished by Logan & Bryan, Members New York and Boston Stock Exchanges, Bradbury Building, Los Angeles.]

NEW YORK, Feb. 19.—Closing quotations today:

	Close— Bid.	Ask.		Close— Bid.	Ask.
January	13.24	13.26	July	13.28	13.30
February	13.19	13.21	August	13.31	13.33
March	13.24	13.25	September	13.35	13.36
April	13.22	13.23	October	13.32	13.33
May	13.22	13.23	November	13.28	13.30
June	13.25	13.27	December	13.25	13.26

Market steady.

Chicago Live Stock Market.

CHICAGO, Feb. 19.—[By A. P. Night Wire.] Cattle—Receipts, 28,000; market, weak, generally 10c lower; beeves, 4.65@8.50; Texas steers, 4.50@5.65; Western steers, 4.80@6.85; stockers and feeders, 3.80@6.10; cows and heifers, 2.60@6.40; calves, 5.75@8.00. Hogs—Receipts, 68,000; market, slow, generally 10c lower; light, 5.90@6.20; mixed, 5.85@6.25; heavy, 5.90@6.25; rough, 5.90@6.00; pigs, 4.25@5.90; bulk of sales, 6.10@6.20. Sheep—Receipts, 25,000; market, slow; native, 2.30@4.80; Western, 2.60@4.85; yearlings, 4.80@5.75; lambs, native, 4.80@6.75; Western, 4.75@6.80.

Come and Taste the Good Things

In the Pure Food Show

Every day we serve dainty, appetizing foods to crowds who respond by buying liberally. We demonstrate and sell such well known articles as:

Globe "A1" Flour, Iris Brand Fruits and Vegetables, Sperry Products, Ghirardelli's Chocolate, Armour's Hams, Soups and Canned Goods, Lipton's Teas, Bishop's Crackers and Preserves, etc., etc. (Basement, South Side of Building.)

Afternoon Tea in Cafe Beautiful is thoroughly enjoyable—3 to 5:30. A' la Carte Service.

Hamburger's
LARGEST DEPARTMENT STORE WEST OF CHICAGO
Broadway, Eighth and Hill Streets

Flannelette Wearables

Comfy garments needed for the cool California weather. Good quality—and very low priced.

Gowns—cut full and well made; neat pink and blue stripes. A saving at..... 69c

Women's Pajamas—$1.25 garments, but just a few left. Closing out price..... 95c

Short Skirts—Good quality flannelette in white; hemstitched. Very warm..... 50c
(Second Floor)

The Big Silk Sale Continued!

Attend Today if you don't want to miss the most remarkable silk values ever offered on the Pacific Coast! Our buyer was in New York just at the right moment to secure the entire overproduction of two of America's foremost silk manufacturers at an enormous discount for spot cash. As a result we offer you the newest, most wanted spring weaves at prices actually less than you'd pay at the mill! We can no more than hint at the values here—but see the goods! Their richness and beauty will amaze you!

65c Satin Foulards—all pure silk; black and colors in dotted and small figured effects 39c
$1 and $1.25 Novelty Silks—heavy, pure silk; in all the newest Spring colorings, yard 50c
$1.50 Black Silks—36-in. satin duchess, satin messaline and chiffon dress taffeta 95c
36-In. Cloth of Gold Tussah Pongees—$2 quality, in ecru, black, cream and colors 93c
36-In. Satin Messalines—worth $1.25. Cream, ivory, white, pink, rose, light blue, gray, etc. 69c
27-In. Ecru Pongee—85c quality; pure silk and excellent weight; washes perfectly 48c
(Main Floor)

Another Great Notion Event

Those who attended our recent big Notion sale will see that the values here are equally as strong. Everywhere you turn you'll see a bargain. There are hundreds of items we've no space to mention. Make a point of coming today with a list of what you want for spring sewing—the savings will be great!

10c Pocket Collar Supports, Tues. 5c
—in white; 6 on a card.

5c Hooks and Eyes at 3 for 10c
Black or white; best non-rustable.

Dutch Linen Tape; 5c regularly; sizes 000 to 3; 2 for 5c
5c Double Curved Skirt Banding; black or white; 2 yards 5c
Hall's 5c Machine Cotton; black or white; 7 spools 25c
12c dozen Ironing Wax with wood handle; special, dozen 10c
Warren's 15c Silk Covered Featherbone; white, black 10c
10c dozen Gold Plated Beauty Pins; 12 on card; special 5c
5c Steel Pins of the best quality; 360 count; 2 for 5c
Nickeled Safety Pins, sizes 2, 2½ and 3; low priced; dozen 2c

200-yd. Spools Basting Cotton, dz 12c
20c a dozen regular; in white.

Pearl Buttons 15c to 75c dz., cd 10c
—3 to 12 on card; 14 to 36 ligne.

5c Spool Silk; best quality; black, white, colors; 3 for 10c
10c bolt White Bias Tape; 6 yards in all widths 5c
5c box White Headed Toilet Pins; 70 in a box; 2 for 5c
8 yards White Cotton Tape; 8c regular; sizes 6, 8, 10 ..... 4c
10c dozen Dress Fasteners; black or white; in all sizes 5c
Large Cabinet Wire Hairpins; 10c regular; asst. sizes 7c
15c Dress Shields; nainsook covered; sizes 2, 3, 4 ..... 10c
10c and 15c Kid Curlers; 3½ to 7½ inches long; special 5c

Petticoats Good Quality Sateen $1.29
—in black with white polka dot, deep plaited ruffle—a splendid skirt for general wear. Well made and nicely finished.
(Second Floor)

Brushes—— *Specially Priced*

From a most complete stock which includes all grades and kinds we select the following leaders for today.

75c Hair Brushes with stiff, penetrating bristles and solid hardwood backs. Very special at this price. 25c

$1.00 Hair Brushes—10 or 11 rows stiff, penetrating bristles and solid foxwood backs; really worth a dollar. 55c

"Adams," "Dupont" and other famous makes—Brushes thoroughly dependable—with 9 to 11 rows of stiff bristles. $2
Others up to $6.50.

Military Brushes with hardwood and ebony backs. Big values at..... $2
Others from $1.00 to $10.00.
(Main Floor)

Java Hats---from the Main Floor Ready-to-Wear Millinery Dept.

Smart Styles at $2.45 and $2.95

Thinking about what you're going to wear this spring? This department can help you materially in this matter—especially for your first hats—the smart, jaunty affairs that are so stunning—and which one must have. The Java walking hats with high crowns and rolling brims are decidedly English—(they're $2.45); also French sailors, Dutch derbies and jaunty turbans at the same price. Don't miss seeing the large rolling brim sailors at $2.95.
(Main Floor)

Extra! Band Trimmings at 15c and 25c
—That Are Worth 75c and More—Beautiful Bands!

This is truly a sensational event! Hamburger merchandising is again to the front in securing such values. Bands with heavy silk and gold embroidered designs—many exquisite patterns in a full range of colors—can you imagine them for 15c and 25c? Want something handsome and very pretty for your new dress—*see these bands!* (Main Floor)

Schools and Colleges.

GIRLS' COLLEGIATE SCHOOL
Academic—Post-graduate Courses—Twentieth Year—Kindergarten Grade Work.

Upper School
Adams and Hoover sts.
"Casa de Rosas"
Miss Parsons and Miss Denson, Principals.
Tels.—24354, West 717.

Lower School
949 W. Adams st.
Opposite "Casa de Rosas"
Miss Thomas and Miss Mosgrove, Principals.
Tels.—32257, West 4133.

Boarding and Day Pupils.
F. G. Cressey, Ph. D. Principal.
Los Angeles Academy and Maryland School
High School, Grammar and Primary Grades, Kindergarten, Business and Music.
FOR YOUNG PEOPLE, BOYS AND GIRLS.
NINTH AND BEACON STREETS.
HOME 54455, WILSHIRE 393.

Marlborough School for Girls
865 W. 23D ST.
22d Year Opens September 26.
A pleasant, refined home for thirty girls. General, special and college preparatory courses. Certificate admits to California and Stanford Universities and to Vassar, Smith, Mt. Holyoke and Wellesley Colleges. Special advantages in art, history, etc.
Mr. Waldo F. Chase, teacher of music.
Outdoor study, well equipped gymnasium, riding, tennis, etc.
No girls admitted under 14 years old.
MRS. GEORGE A. CASWELL, Principal.
MISS GRACE WILTSHIRE, B. L., Associate Principal.

Marlborough
PREPARATORY SCHOOL
636 West Adams Street
Between Chester Place and Figueroa street. Residence and day school for girls under 14 years old. Careful home training. Constant advancement irrespective of grade. Miss Anna Knecht, teacher of Piano, pupil of Godowsky. Relaxation method. French daily. Grammar, Spanish, Sewing. New year, 1511-12 begins Tuesday, Sept. 24. Appointment may be made with the Principal by either telephone.
MISS IDA B. LINDLEY, M. A., Principal.

HARVARD SCHOOL—Military
Western Ave. Ten-acre Campus. In session the year around. Boarding and Day Pupils. Send for illustrated Catalogue.

EGAN SCHOOL
Entire Top Floor Majestic Theater Bldg.
Music and Drama
Send for catalog. Phone F2665.

The Westlake School for Girls
Residence and day school. Accredited to Berkeley, Stanford and Eastern Colleges. Fall term opens Sept. 27. Catalogue upon request.
617 SOUTH ALVARADO.

The Brownsberger Commercial College.
953-5-7 W. SEVENTH ST.
Day and evening classes.
Main 2811. Home 53401.
Free Catalog.

Angeles Vista School
1844 St. Andrews Place.
Day and boarding school for girls. All departments; special courses in music, art, domestic science. Tutoring in all branches.
ETHELWYN WING, M. A., Principal.
Home 73544.

BOOKS FREE
Also All Supplies Throughout the Course.
LOS ANGELES BUSINESS COLLEGE
N.E. Cor. 8th & Hill. Call, Phone or Write.

KENNARD'S POLYTECHNIC
BUSINESS COLLEGE.
1029 S. Grand Ave.
$10.00 a Month. Positions for Graduates.
A WEEK'S TRIAL FREE.

URBAN Military Academy, 320 So. Alvarado St.
The Military School With the Home Life.
Phone—62647.

HOLLYWOOD SCHOOL
For Girls. Sunset Boulevard and Hazard avenue. Boarding and Day School for Girls. College Preparatory and General Courses. Phone 57504. Laurel Canyon car.

CALIFORNIA SCHOOL
For boys. Boarding and Day. Open all year. N. William Brick, M.A., Principal. 1938-52 Lovelace Ave. Home 23673. Take Washington St. car.

WORLD'S BRIEFEST, MOST PRACTICAL SHORTHAND. Dictation in 10 days. Also teach Greek. Book-keeping, Telegraphy, Spanish. Choice of studies. Six Months, $50. Mackay Business College, successor to S. P. School, 720 South Broadway. Main 4754.

The Orton School FOR GIRLS
Twenty-second Year.
154 S. Euclid Ave, Pasadena. Special, general and college preparatory courses, art and music. Outdoor study. Home Tel. 594.

The ISAACS Woodbury Business College
8th floor Hamburger Bldg.—100 feet above street noise. Leader since 1884—strictly business. Begin now. "Books Free.

HOLLMAN Business Colleges
100 Coulter Bldg., 213 South Broadway.
Watch this school! It is growing! There's a reason! Rates: Three months, $32.50; six months, $55.00

Von Stein Academy of Music
923 S. HILL ST.
For beginners and advanced students of piano, Voice, Violin, Viola, Cello, Double Bass, Trombone, etc. Clarinet, Oboe, Saxophone, Flute, Drums, etc. Harmony, Counterpoint, Composition. Information and illustrated catalogue Free. Phone—A3780, Broadway 3888.

CUMNOCK ACADEMY —and— SCHOOL OF EXPRESSION
A boarding and day school for young women. Eighteenth year.
1500 S. Figueroa Street.

STAMMER
I can cure you. Reputation unquestionable. Write for FREE literature explaining method of treatment. W. J. Hatfield, 1918 Grove St., Oakland, Cal.

YALE SCHOOL
202-208 N. Union Ave., Los Angeles, Cal.
A boarding and day school for young men and boys. Grammar and High School Grades. Fits for any college. Business course. Fine gymnasium. Special athletic training. Director, Manuel Training. Illustrated catalogue. Telephone Wilshire 2436.

Every Woman
is interested in knowing about MARVEL Whirling Spray. The new Vaginal Syringe. Best—most convenient—most sanitary.
...ask your druggist for it. If he cannot supply you with MARVEL, accept no other, but send stamp for illustrated booklet—sealed. It gives full particulars and directions invaluable to ladies. MARVEL CO., 44 East 23d Street, New York.
For sale by the Sun Drug Co., 224 So. Broadway, and the Owl Drug Co.'s Stores.